

**TECHNICAL MANUAL**

**DIRECT SUPPORT AND GENERAL SUPPORT  
MAINTENANCE REPAIR PARTS AND SPECIAL  
TOOLS LIST (INCLUDING DEPOT MAINTENANCE  
REPAIR PARTS AND SPECIAL TO**

**FOR**

**RADIO SETS**

**AN/ARC-51X (NSN 5821-00-0B2-3698)**

**AND**

**AN/ARC-51BX (NSN 5821-00-082-3926)**

---

**HEADQUARTERS, DEPARTMENT OF THE ARMY  
3 SEPTEMBER 1981**



**DIRECT SUPPORT AND GENERAL SUPPORT  
MAINTENANCE REPAIR PARTS AND SPECIAL TOOLS  
LISTS (INCLUDING DEPOT MAINTENANCE  
REPAIR PARTS AND SPECIAL TOOLS)  
FOR  
RADIO SETS  
AN/ARC-51X(NSN 5821-00-082-3698)  
AND  
AN/ARC-51BX (NSN 5821-00-082-3926)**

Current as of 26 February 1981

**REPORTING ERRORS AND RECOMMENDING IMPROVEMENTS**  
You can help improve this manual. If you find any mistakes or if you know of a way to improve the procedures, please let us know. Mail your letter, DA Form 2028 (Recommended Changes to Publications and Blank Forms), or DA Form 2028-2 located in back of this manual direct to Commander, US Army communications and Electronics Materiel Readiness Command, ATTN: DRSEL-ME-MQ, Fort Monmouth, NJ 07703  
In either case reply will be furnished direct to you.

**Table of Contents**

SECTION	Page	Illus Figure
I. Introduction . . . . .	1	
II. Repair parts list . . . . .	5	
Group 00 Radio Sets AN/ARC-51X and AN/ARC-51BX . . . . .	5	1
01 Control Radio Set C-4677/ARC-51X . . . . .	11	2
Control, Radio Set C-6287/ARC-51X . . . . .	19	3
02 Mounting MT-2653/ARC . . . . .	25	4
03 Reciver-Transmitter System . . . . .	27	6
0301 Air Cook, Electronic Equipment HD-616/ARC-51X. . . . .	29	6
0602 Indicator, Standing Wave Ratio ID-1003/ARC. . . . .	31	7
0303 Reciver-Transmitter Radio RT-0702/ARC-51X and RT-742/ARC-51BX . . . . .	36	8
030301 Amplifier, Intermediate Frequency 1and 2, explded VIEW. . . . .	39	9
Amplifier, Intermediate Frequency 1 and 2, Subassembly Chassis . . . . .	43	10
Amplifier, Intermediate Frequency 1 and 2, Oscillator and Switchboard Assembly for RT-742/ARC-51BX . . . . .	47	11
Amplifer, Intermediate Frequency 1 and 2, Coil switch Assembly. . . . .	51	12
Amplifier, Intermediate Frequency 1 and 2, Subassembly . . . . .	53	13
Amplifier, Intermediate Frequency 1 and 2, Crystal Unit Assembly . . . . .	66	14

\*This manual supersedes TMN 11-5820-518-35P, 12 April, 1971.

		Page	Illus Figure
Group	Amplifier, Intermediate Frequency 1 and 2, Oscillator and Switchboard Assembly for RT-702/ARC-51X . . . . .	57	16
	Amplifier, Intermediate Frequency 1 and 2, Relay Assembly, Electromagnetic . . . . .	59	16
	030302 Amplifier, Intermediate Frequency 3, Chassis . . . . .	61	17
	Amplifier, Intermediate Frequency 3, Subassembly 757-0911-003 . . . . .	65	18
	Amplifier, Intermediate Frequency 3, Subassembly 757-0011-001 . . . . .	69	19
	Amplifier, Intermediate Frequency 3, Subassembly 544-8256-006 . . . . .	71	20
	Amplifier, Intermediate Frequency 3, Subassembly 544-8266-002 . . . . .	73	21
	030303 Amplifier, Radio Frequency Power . . . . .	83	22
	030304 Spectrum Generator . . . . .	95	23
	030305 Audio Modulator 544-0301-005 . . . . .	103	24
	Audio Modulator GE5111 . . . . .	109	25
	030306 Direct Current Power Supply . . . . .	115	26
	030307 Guard Receiver for RT-702/ARC-51X . . . . .	123	27
	Guard Receiver for RT-742/ARC-51BX . . . . .	131	28
	030308 Radio Frequency Preamp Receiver . . . . .	139	29
	030309 Receiver-Transmitter Subassembly . . . . .	155	30
	030310 Mechanical Tuner . . . . .	163	31
SECTION	III. Special tools list (Not applicable)		
	IV. National stock number and part number index . . . . .	166	

# SECTION I

## INTRODUCTION

### 1. Scope

This manual lists spares and repair parts; special tools; special test, measurement, and diagnostic equipment (TMDE), and other special support equipment required for performance of direct support and general support maintenance of the AN/ARC-SIX and AN/ARC-51BX. It authorizes the requisitioning and issue of spares and repair parts as indicated by the source and maintenance codes.

### 2. General

This Repair Parts and Special Tools List is divided into the following sections:

*a Section II. Repair Parts List.* A list of spares and repair parts authorized for use in the performance of maintenance. The list also includes parts which must be removed for replacement of the authorized parts. Parts lists are composed of functional groups in numeric sequence, with the parts in each group listed in figure and item number sequence.

*b. Section III. Special Tools List.* Not applicable.

*c. Section IV. National Stock Number and Part Number Index.* A list, in National item identification number (NIIN) sequence, of all National stock numbers (NSN) appearing in the listings, followed by a list, in alphameric sequence, of all part numbers appearing in the listings. National stock numbers and part numbers are cross-referenced to each illustration figure and item number appearance.

### 3. Explanation of Columns

*a Illustration* This column is divided as follows:

(1) *Figure number.* Indicates the figure number of the illustration on which the item is shown.

(2) *Item number.* The number used to identify item called out in the illustration.

*b. Source, Maintenance, and Recoverability (SMR) Codes.*

(1) *Source code.* Source codes indicate the manner of acquiring support items for maintenance, repair, or overhaul of end items. Source codes are entered in the first and second positions of the Uniform SMR Code format as follows:

<i>Code</i>	<i>Definition</i>
PA	Item procured and stocked for anticipated or known usage.
XD	A support item that is not stocked. When required, item will be procured through normal supply channels.

#### NOTE

Cannibalization or salvage may be used as a source of supply for any items source coded above except those coded XA and aircraft support items as restricted by AR 700-42.

(2) *Maintenance code.* Maintenance codes are assigned to indicate the levels of maintenance authorized to USE and REPAIR support items. The maintenance codes are entered in the third and fourth positions of the Uniform SMR Code format as follows:

(a) The maintenance code entered in the third position will indicate the lowest maintenance level authorized to remove, replace, and use the support item. The maintenance code entered in the third position will indicate one of the following levels of maintenance

<i>Code</i>	<i>Application/Explanation</i>
O	Support item is removed, replaced, used at the organizational level.
F	Support item is removed, replaced, used at the direct support level
H	Support item is removed, replaced, used at the general support level.

(b) *The* maintenance code entered in the fourth position indicates whether the item is to be repaired and identifies the lowest maintenance level with the capability to perform complete repair (i.e., all authorized maintenance functions). This position will contain one of the following maintenance codes:

<i>code</i>	<i>Application/Explanation</i>
F	The lowest maintenance level capable of complete repair of the support item is the direct support level.
H	The lowest maintenance level capable of complete repair of the support item is the general support level.
Z	Nonreparable. No repair is authorized.

(3) *Recoverability code.* Recoverability codes are assigned to support items to indicate the disposition action on unserviceable items. The recoverability code is entered in the fifth position of the Uniform SMR Code format as follows:

*Recoverability codes*

*Definition*

- Z—Nonreparable item. When unserviceable, condemn and dispose at the level indicated in position 3.
- F—Reparable item. When uneconomically repairable, condemn and dispose at the direct support level.
- H—Reparable item. When uneconomically repairable, condemn and dispose at the general support level.
- D—Reparable item. When beyond lower level repair capability, return to depot. Condemnation and disposal not authorized below depot level.
- L—Reparable item. Repair, condemnation, and disposal not authorized below depot/specialized repair activity level.
- A—Item requires special handling or condemnation procedures because of specific reasons (i.e., precious metal content, high dollar value, critical material or hazardous material). Refer to appropriate manuals/directives for specific instructions.

*c. National Stock Number.* Indicates the National stock number assigned to the item and will be used for requisitioning purposes.

*d. Federal Supply Code for Manufacturer (FSCM).* The FSCM is a 5-digit numeric code listed in SB 708-41/42 which is used to identify the manufacturer, distributor, or Government agency, etc.

*e. Part Number.* indicates the primary number used by the manufacturer (individual, company, firm, corporation, or Government activity), which controls the design and characteristics of the item by means of its engineering drawings, specifications, standards, and inspection requirements to identify an item or range of items.

**NOTE**

When a stock numbered item is requisitioned, the repair part received may have a different part number than the part being replaced.

*f. Description.* indicates the Federal item name and, if required, a minimum description to identify the item.

*g. Unit of Measure (U/M).* indicates the standard of the basic quantity of the listed item as used in performing the actual maintenance function. This

measure is expressed by a two-character alphabetical abbreviation (e.g., ea, in, pr, etc). When the unit of measure differs from the unit of issue, the lowest unit of issue that will satisfy the required units of measure will be requisitioned.

*h. Quantity Incorporated in Unit.* Indicates the quantity of the item used in the breakout shown on the illustration figure, which is prepared for a functional group, subfunctional group, or an assembly.

**4. Special Information**

a Usable on codes are shown in the description column. Uncoded items are applicable to all models. Identification of the usable on codes used in this publication are:

Code	<i>Used on</i>
4AB	AN/ARC-51X
DCO	AN/ARC-51BX
AS6	RT-742/ARC-51BX
CRM	RT-742C/ARC-51BX

*b. The following publications pertain to the AN/ARC-51X and AN/ARC-51BX and their components:*

- TM 11-5820-518-20, Radio Set AN/ARC-51X and AN/ARC-51BX
- TM11-5820-518-20P, Radio Set AN/ARC-51X and AN/ARC-51BX
- TM11-5820-518-35, Radio Sets AN/ARC-51X and AN/ARC-51BX

**5. How to Locate Repair Parts**

a When National stock number or part number is unknown.

(1) *First.* Using the table of contents, determine the functional group within which the item belongs. This is necessary since illustrations are prepared for functional groups and listings are divided into the same groups.

(2) *Second* Find the illustration covering the functional group to which the item belongs.

(3) *Third* Identify the item on the illustration and note the illustration figure and item number of the item.

(4) *Fourth* Using the Repair Parts Listing, find the figure and item number noted on the illustration.

*b. When National stock number or part number is known.*

(1) *First.* Using the Index of National Stock Numbers and Part Numbers, find the pertinent National stock number or part number. This index

is in NIIN sequence followed by a list of part numbers in alphameric sequence, cross-referenced to the illustration figure number and item number.

(2) *Second* After finding the figure and item

number, locate the figure and item number in the repair parts list.

## **6. Abbreviations**

Not applicable.

(Next printed page is 4)

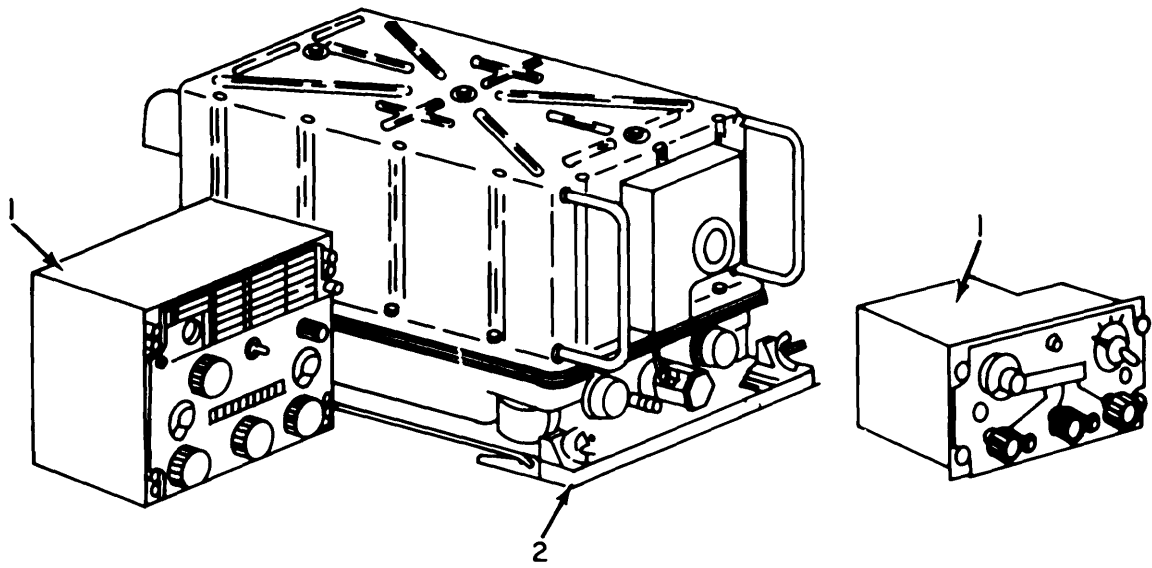

EL6ZJ001

Figure 1. Radio Sets AN/ARC-51X and AN/ARC-51BX.



## SECTION II

TM11-5820-518-34P

(1) ILLUSTRATION (a) FIG NO	(b) ITEM NO	(2) SMR CODE	(3) NATIONAL STOCK NUMBER	(4) FSCM	(5) PART NUMBER	(6) DESCRIPTION  USABLE ON CODE	(7) U/M	(8) QTY INC IN UNIT
GROUP 00 RADIO SETS AN/ARC-51X AND								
AN/ARC-51BX								
1	1	PAOFF	5821-00-082-3928	80058	C-6287/ARC-51BX	CONTROL,RADIO SET DCO	EA	1
1	1	PAOFF	5821-00-082-3700	80058	C-4677/ARC-51X	CONTROL,RADIO SET 4AB	EA	1
1	2	PAOFF	5821-00-980-5789	80058	MT2653ARC	MOUNTIN 4AB,DCO,CRM	EA	1



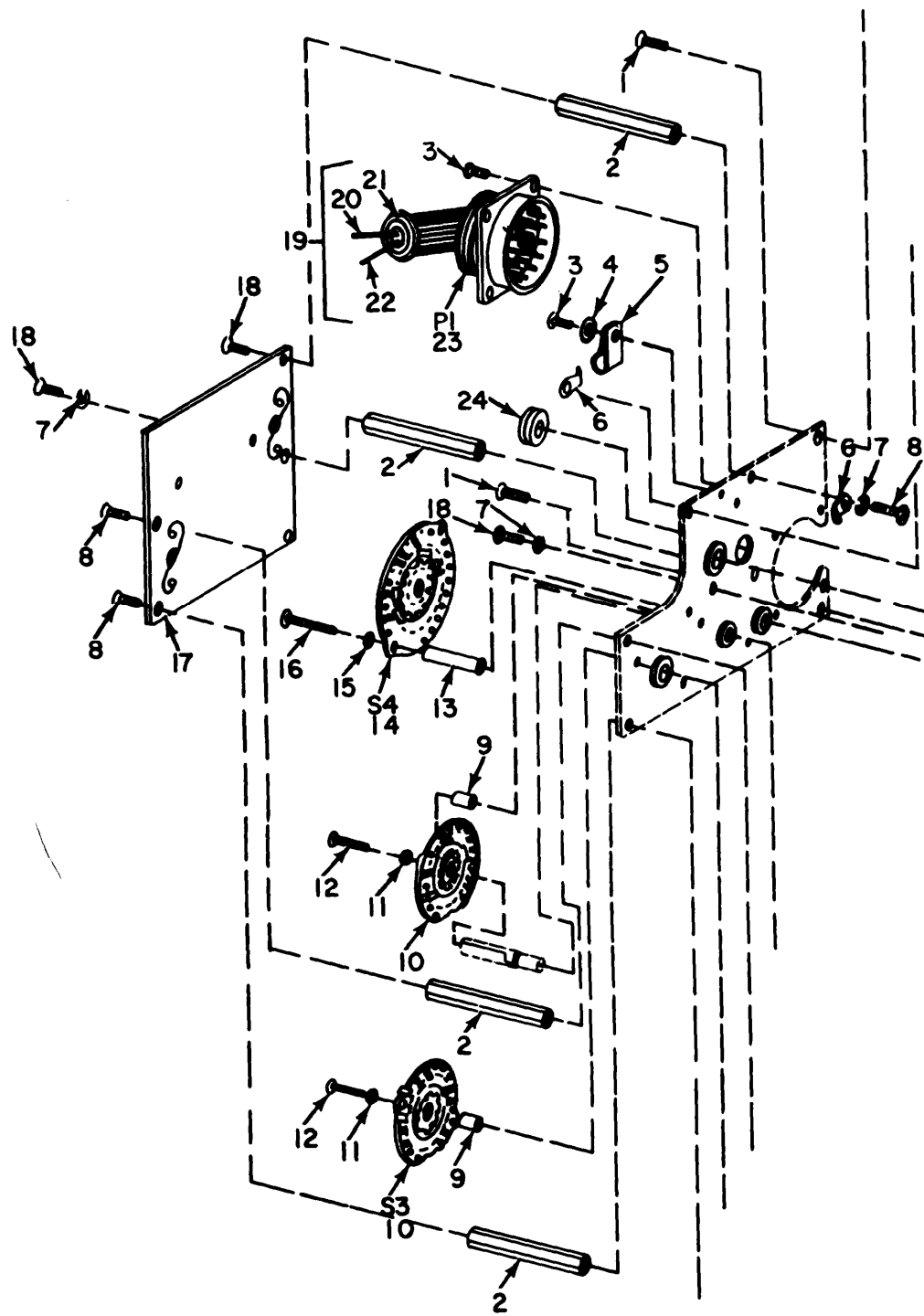

LEFT SIDE

EL6ZJ002

Figure 2. Control, Radio Set C-4677/ARC-51X (Sheet 1 of 4).

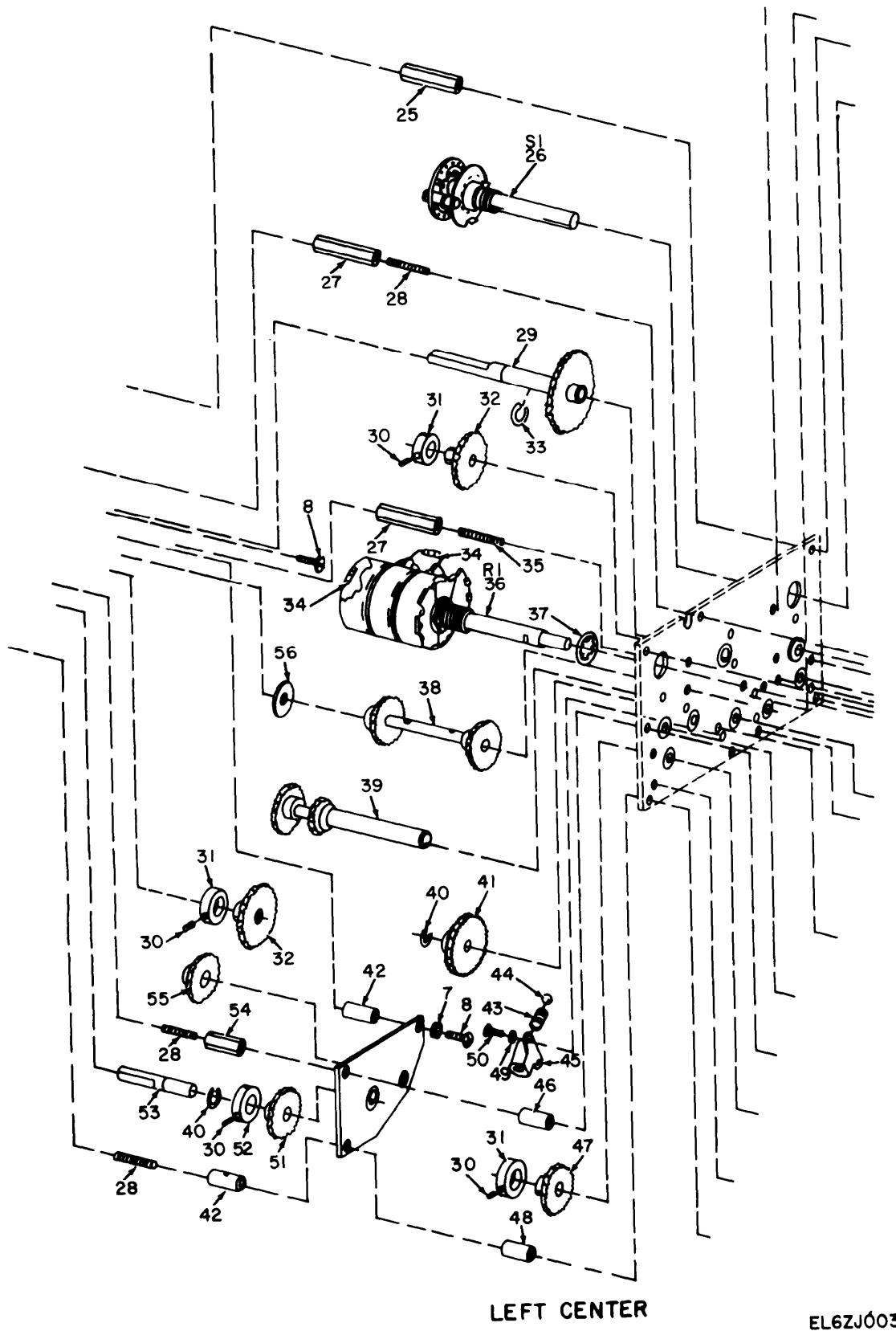
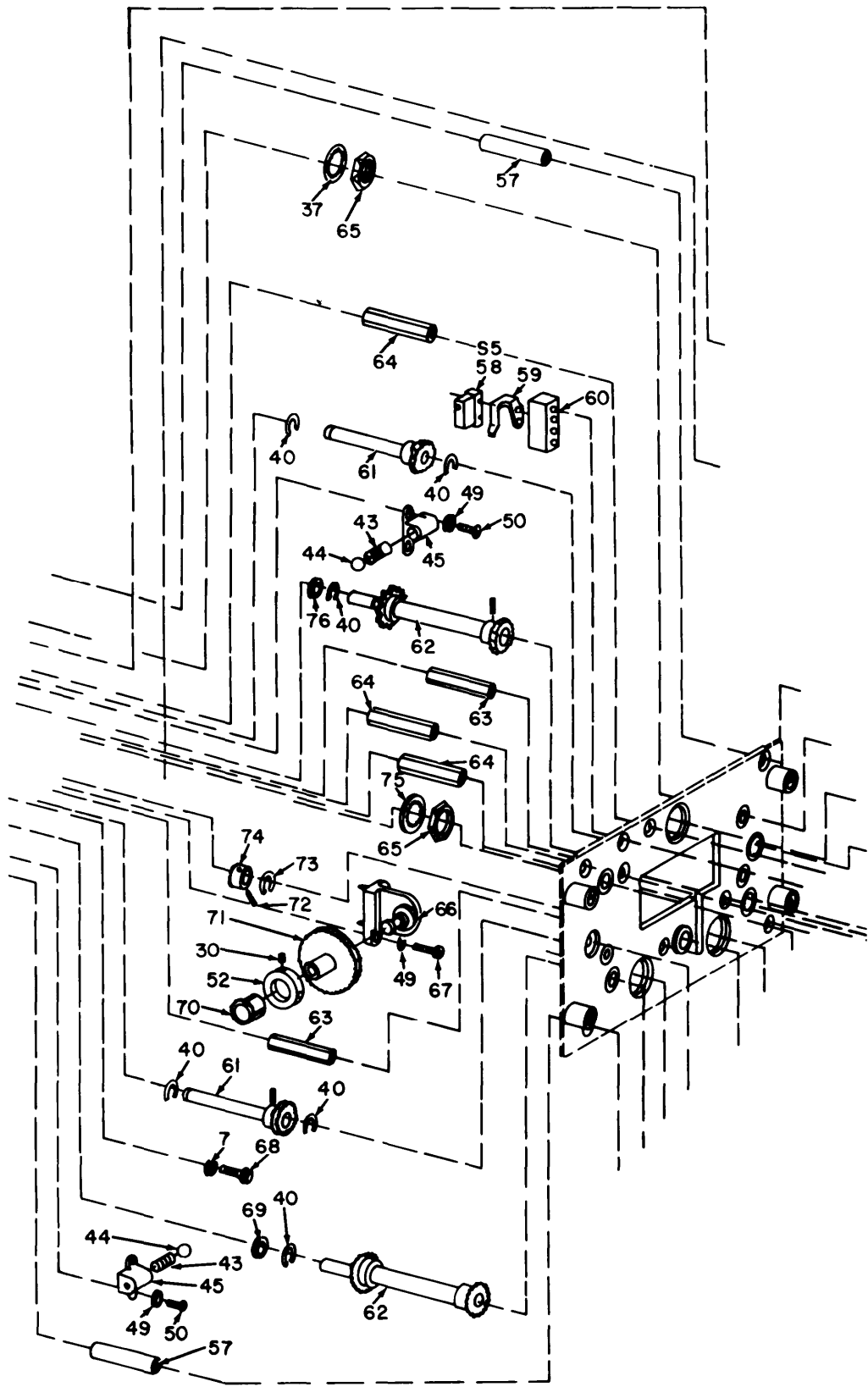

Figure 2. Control, Radio Set C-4677/ARC-51X (Sheet 2 of 4).



RIGHT CENTER

EL6ZJ004

Figure 2. Control, Radio Set C-4677/ARC-51X (Sheet 3 of 4).

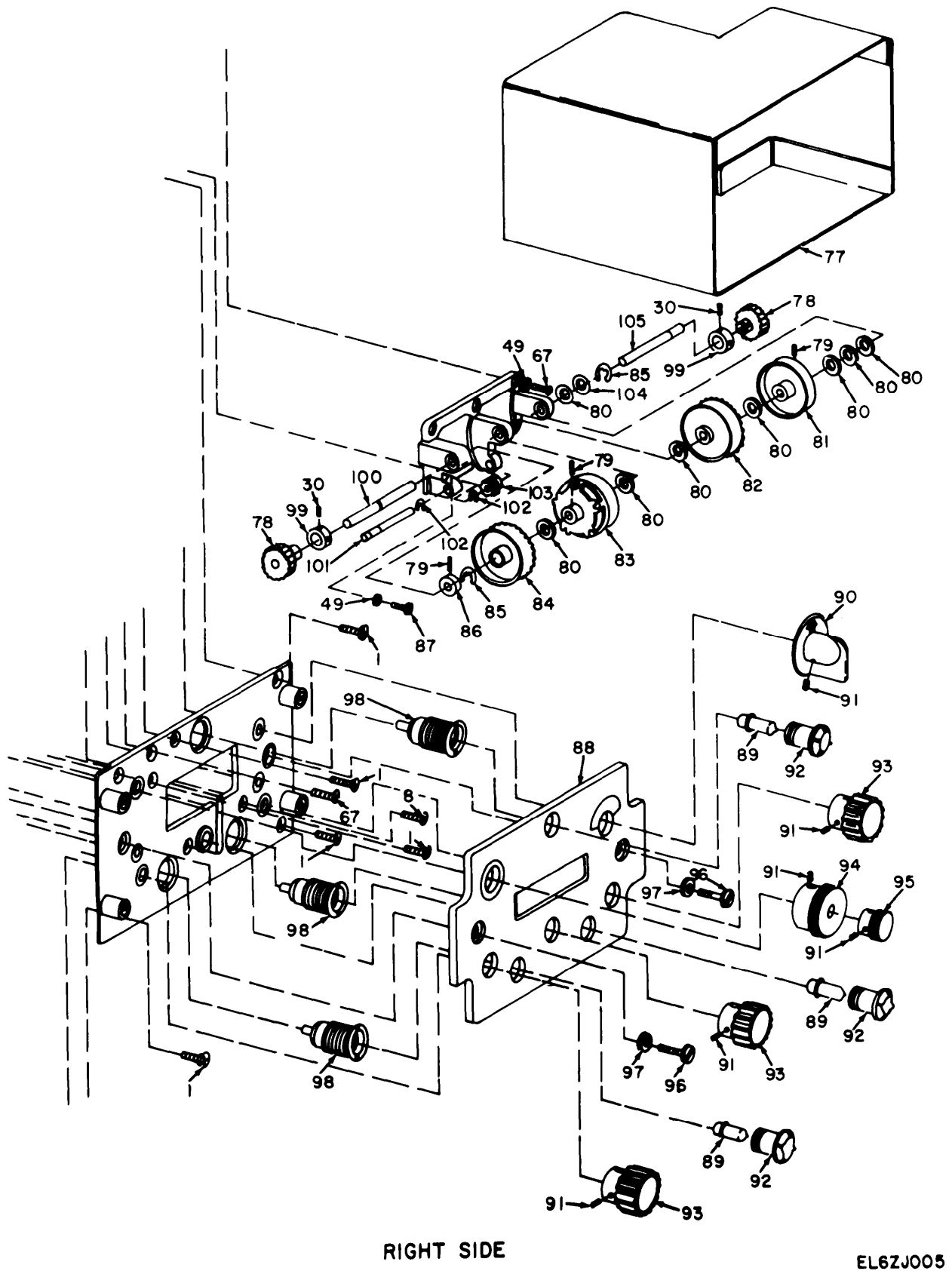

Figure 2. Control, Radio Set C-4677/ARC-51X (Sheet 4 of 4).

## SECTION II

TM11-5820-518-34P

(1) ILLUSTRATION (a) (b) FIG ITEM NO NO	(2) SMR CODE	(3) NATIONAL STOCK NUMBER	(4) FSCM	(5) PART NUMBER	(6) DESCRIPTION	USABLE ON CODE	(7) U/M	(8) QTY INC IN UNIT
GROUP 01 CONTROL,RADIO SETS C-4677/ARC-51X								
AND C-6287/ARC-51BX								
2	1	PAFZZ 5305-00-763-6963	96906	MS51959-28	SCREW,MACHINE	4AB	EA	8
2	2	XDFZZ	13499	544-7873-002	POST,ELECTRICAL	4AB	EA	4
2	3	XDFZZ 5305-00-054-5647	96906	MS51957-13	SCREW,MACHINE	4AB	EA	2
2	4	PAFZZ 5310-00-782-1349	79807	310-0045-00	WASHER,FLAT	4AB	EA	2
2	5	PAFZZ 5340-00-598-0383	09922	HP4N	CLAMP,LOOP	4AB	EA	1
2	6	XDFZZ 5940-00-615-8958	78189	2104-06-02-2520N	TERMINAL,LUG	4AB	EA	2
2	7	PAFZZ 5310-00-929-6395	96906	MS35338-136	WASHER,LOCK	4AB	EA	8
2	8	PAFZZ 5305-00-763-7822	96906	MS51959-14	SCREW,MACHINE	4AB	EA	9
2	9	XDFZZ	76854	22951-4	SPACER,SLEEVE	4AB	EA	4
2	10	PAFZZ 5930-00-015-6805	76854	234933BK	SWITCH,SECTIO	4AB	EA	2
2	11	PAFZZ 5310-00-530-3549	76854	8942	WASHER,NONMETALLIC	4AB	EA	8
2	12	PAFZZ 5305-00-054-5651	96906	MS51957-17	SCREW,MACHINE	4AB	EA	4
2	13	XDFZZ	76854	2295-15-16	SPACER,SLEEVE	4AB	EA	2
2	14	PAFZZ 5930-00-919-5697	76854	234934RK	SWITCH,SECTION	4AB	EA	1
2	15	XDFZZ	76854	3482-12	WASHER,NONMETALLIC	4AB	EA	2
2	16	XDFZZ	77250	P343-0163-00	SCREW,MACHINE	4AB	EA	2
2	17	XDFZZ	13499	544-7922-002	PLATE,REAR	4AB	EA	1
2	18	PAFZZ 5305-00-054-6651	96906	MS51957-27	SCREW,MACHINE	4AB	EA	4
2	19	XDFFF	13499	554-6955-005	WIRING HARNESS	4AB	EA	1
2	20	PAFZZ 6145-00-109-8114	92607	22499-673B1-9	CABLE,SP,ELECTRICAL	4AB	EA	1
2	21	XDFZZ	75543	906	GROMMET,RUBBER	4AB	EA	1
2	22	PAFZZ 6145-00-088-0061	92607	22499-673B1-95	CABLE,SPECIAL PURPO	4AB	EA	1
2	23	PAFZZ 5935-00-809-8808	96906	MS3112E18-32P	CONNECTO	4AB	EA	1
2	24	PAFZZ 5325-00-276-4993	75543	905	GROMMET,NONMETALLIC	4AB	EA	1
2	25	XDFZZ	13499	544-1929-002	POST,ELECTRICAL	4AB	EA	1
2	26	PAFZZ 5930-00-015-6803	76854	197814A1	SWITCH,SECTIO	4AB	EA	1
2	27	XDFZZ	13499	541-8675-002	POST,ELECTRICAL	4AB	EA	2
2	28	XDFZZ	77250	P312-0074-00	STUD,CONTINUOUS	4AB	EA	3
2	29	XDFZZ	13499	544-7824-002	GEARSHAFT,SPUR	4AB	EA	1
2	30	XDFZZ	96906	MS51053-426	SETSCREW	4AB	EA	14
2	31	XDFZZ	13499	757-2894-002	COLLAR,SHAFT	4AB	EA	5
2	32	XDFZZ 3020-00-044-3999	13499	544-7895-002	GEAR SPUR	4AB	EA	2
2	33	PAFZZ 5365-00-598-1300	79136	5133-25C	RING,RETAINING	4AB	EA	1
2	34	PAFZZ 5905-00-108-6922	81349	RCR20G151JS	RESISTOR,FIXE	4AB	EA	2
2	35	XDFZZ	77250	P312-0080-00	STUD,CONTINUOUS	4AB	EA	1
2	36	XDFZZ	13499	756-2257-004	RESISTOR,VARIABL	4AB	EA	1
2	37	PAFZZ 5310-00-261-7717	78189	1720-02	WASHER,LOCK	4AB	EA	2
2	38	XDFZZ 3040-00-017-9969	13499	544-7920-002	GEAR ASSEMBL	4AB	EA	1

## SECTION II

TM11-5820-518-34P

(1) ILLUSTRATION (a) (b) FIG ITEM NO NO	(2) SMR CODE	(3) NATIONAL STOCK NUMBER	(4) FSCM	(5) PART NUMBER	(6) DESCRIPTION	USABLE ON CODE	(7) U/M	(8) QTY INC IN UNIT
2 39	XDFZZ		13499	544-7973-002	GEAR, DETENT, WHEEL	4AB	EA	1
2 40	PAFZZ	5365-00-200-3475	79136	5133-18C	RING, RETAINING	4AB	EA	12
2 41	XDFZZ	3020-00-043-4505	13499	544-7891-002	GEAR, SPUR	4AB	EA	1
2 42	XDFZZ		13499	544-7874-002	PIN, STRAIGH	4AB	EA	3
2 43	PAFZZ	5360-00-968-1208	13499	544-7906-002	SPRING, HELICA	4AB	EA	3
2 44	XDFZZ		27545	3-16INCRALYBALL1 S16	BEARING, BALL	4AB	EA	3
2 45	PAFZZ	5821-00-967-2621	13499	544-7864-002	RETAINER, SPRING	4AB	EA	3
2 46	XDFZZ		13499	544-7877-002	SPACER, SLEEVING	4AB	EA	1
2 47	PAFZZ	3020-00-043-5266	13499	544-7889-002	GEAR, SPUR	4AB	EA	1
2 48	XDFZZ		13499	544-7876-002	PIN, STRAIGH	4AB	EA	1
2 49	PAFZZ	5310-00-928-2690	96906	MS35338-134	WASHER, LOCK	4AB	EA	20
2 50	PAFZZ	5305-00-054-5636	96906	MS51957-2	SCREW, MACHINE	4AB	EA	6
2 51	PAFZZ	3020-00-044-4023	13499	544-7901-002	GEAR, SPUR	4AB	EA	1
2 52	SDFZZ		13499	757-2894-003	COLLAR, SHAFT	4AB	EA	2
2 53	XDFZZ		13499	544-7898-002	SHAFT, SHIELD	4AB	EA	1
2 54	XDFZZ		13499	544-7875-002	POST, ELECTRICAL	4AB	EA	1
2 55	XDFZZ	3020-00-044-4039	13499	544-7902-002	GEAR, SPUR	4AB	EA	1
2 56	XDFZZ		13499	547-2286-003	SHIM	4AB	EA	1
2 57	XDFZZ		13499	544-7870-002	PIN, STRAIGHT	4AB	EA	2
2 58	PAFZZ	5930-00-803-4570	96906	MS24547-1	SWITCH, SENSIIIVE	4AB	EA	1
2 59	XDFZZ		89235	JX42	ADAPTOR, SWITC	4AB	EA	1
2 60	XDFZZ		13499	554-6892-002	STANDOFF, SWITCH	4AB	EA	1
2 61	XDFZZ		13499	544-9115-002	GEARSHAFT, SPUR	4AB	EA	2
2 62	XDFZZ		13499	544-9714-002	GEARSHAFT, SPUR	4AB	EA	2
2 63	XDFZZ		13499	554-7872-002	POST, ELECTRIAL	4AB	EA	2
2 64	XDFZZ		13499	544-7871-002	POST, ELECTIAL	4AB	EA	3
2 65	PAFZZ	5310-00-275-5147	77250	P334-4120-00	NUT, PLAIN, HEXAGON	4AB	EA	2
2 66	XDFZZ		13499	544-7917-002	BRACKET, GEAR	4AB	EA	1
2 67	PAFZZ	5305-00-054-5637	96906	MS51957-3	SCREW, MACHINE	4AB	EA	9
2 68	PAFZZ	5305-00-054-6657	96906	MS51957-33	SCREW, MACHINE	4AB	EA	1
2 69	XDFZZ		13499	541-1238-0003	WASHER, FLAT	4AB	EA	1
2 70	PAFZZ	3020-00-881-5129	13499	544-7908-002	GEAR, BEVEL	4AB	EA	1
2 71	PAFZZ	3020-00-045-2704	13499	544-7909-002	GEAR, SPUR	4AB	EA	1
2 72	PAFZZ	5315-00-823-8740	96906	MS16562-192	PIN, SPRING	4AB	EA	1
2 73	PAFZZ	5365-00-200-5234	96906	MS16623-1025	RING, RETAINING	4AB	EA	1
2 74	PAFZZ	3020-00-881-2191	13499	544-7907-002	GEAR, WHEEL, DRIVE	4AB	EA	1
2 75	XDFZZ		13499	761-0007-003	WASHER, FLAT	4AB	EA	1
2 76	XDFZZ		13499	505-5646-001	SHIM, PAWL	4AB	EA	2
2 77	XDFZZ		13499	544-7921-002	COVER, CONTROL	4AB	EA	1



## SECTION II

TM11-5820-518-34P

(1) ILLUSTRATION (a) (b) FIG ITEM NO NO	(2) SMR CODE	(3) NATIONAL STOCK NUMBER	(4) FSCM	(5) PART NUMBER	(6) DESCRIPTION	USABLE ON CODE	(7) U/M	(8) QTY INC IN UNIT
2 78	PAFZZ	3020-00-046-4561	13499	544-7883-002	GEAR, HELICAL	4AB	EA	2
2 79	XDFZZ		73957	311-0005-000	PIN, GROOVE	4AB	EA	3
2 80	XDFZZ		13499	541-1231-003	SHIM	4AB	EA	8
2 81	XDFZZ		13499	544-7927-002	DIAL, SCALE	4AB	EA	1
2 82	XDFZZ		13499	544-7925-002	DIAL, SCALE	4AB	EA	1
2 83	XDFZZ		13499	548-7822-002	WHEEL, COUNTER	4AB	EA	1
2 84	XDFZZ		13499	548-7821-002	WHEEL, COUNTER	4AB	EA	1
2 85	PAFZZ	5365-00-200-7377	96906	MS16633-1015	RING, RETAINING	4AB	EA	2
2 86	XDFZZ		13499	543-2593-002	COLLAR, SHAFT	4AB	EA	1
2 87	XDFZZ		77250	P347-0026-00	SCREW, MACHINE	4AB	EA	1
2 88	XDFZZ		13499	544-7928-003	PANEL, LIGHTING	4AB	EA	1
2 89	PAOZZ	6240-00-155-7836	96906	MS25237-327	LAMP	4AB	EA	3
2 90	PAOZZ	5355-00-519-3547	13499	505-5720-002	KNOB, SWITCH	4AB	EA	1
2 91	PAOZ	5305-00-206-2080	08664	6-40X1-84SPLINE4 I6X	SETSCREW	4AB	EA	12
2 92	PAOZZ	6210-00-691-5422	87034	80055-1	LENS, INDICATO	4AB	EA	3
2 93	PAOZZ	5355-00-043-0302	13499	544-7905-002	KNOB	4AB	EA	3
2 94	PAOZZ	5355-00-804-6071	13499	544-1938-002	KNOB, VOLUME	4AB	EA	1
2 95	PAOZZ	5355-00-045-3045	13499	544-7865-002	KNOB, VOLUME	4AB	EA	1
2 96	PAFZZ	5305-00-530-9492	13499	540-6383-002	SCREW	4AB	EA	2
2 97	PAFZZ	5310-00-580-3034	05284	302-0024-00	WASHER, FLAT	4AB	EA	2
2 98	PAFZZ	6210-00-824-5595	87034	80080-2A	LAMPHOLDER	4AB	EA	3
2 99	XDFZZ		13499	757-2894-001	COLLAR, SHAFT	4AB	EA	2
2 100	XDFZZ		13499	543-2594-002	SHAFT, STRAIGHT, LEFT	4AB	EA	1
2 101	XDFZZ		13499	543-2596-002	SHAFT, TRANSFER	4AB	EA	1
2 102	PAFZZ	5365-00-816-4239	96906	MS16633-1012	RING, RETAINING	4AB	EA	3
2 103	PAFZZ	3020-00-016-2709	13499	543-2597-002	GEAR, SPUR, PINION	4AB	EA	1
2 104	XDFZZ		13499	542-7480-003	SHIM	4AB	EA	1
2 105	XDFZZ		13499	543-2595-002	SHAFT, STRAIGH	4AB	EA	1



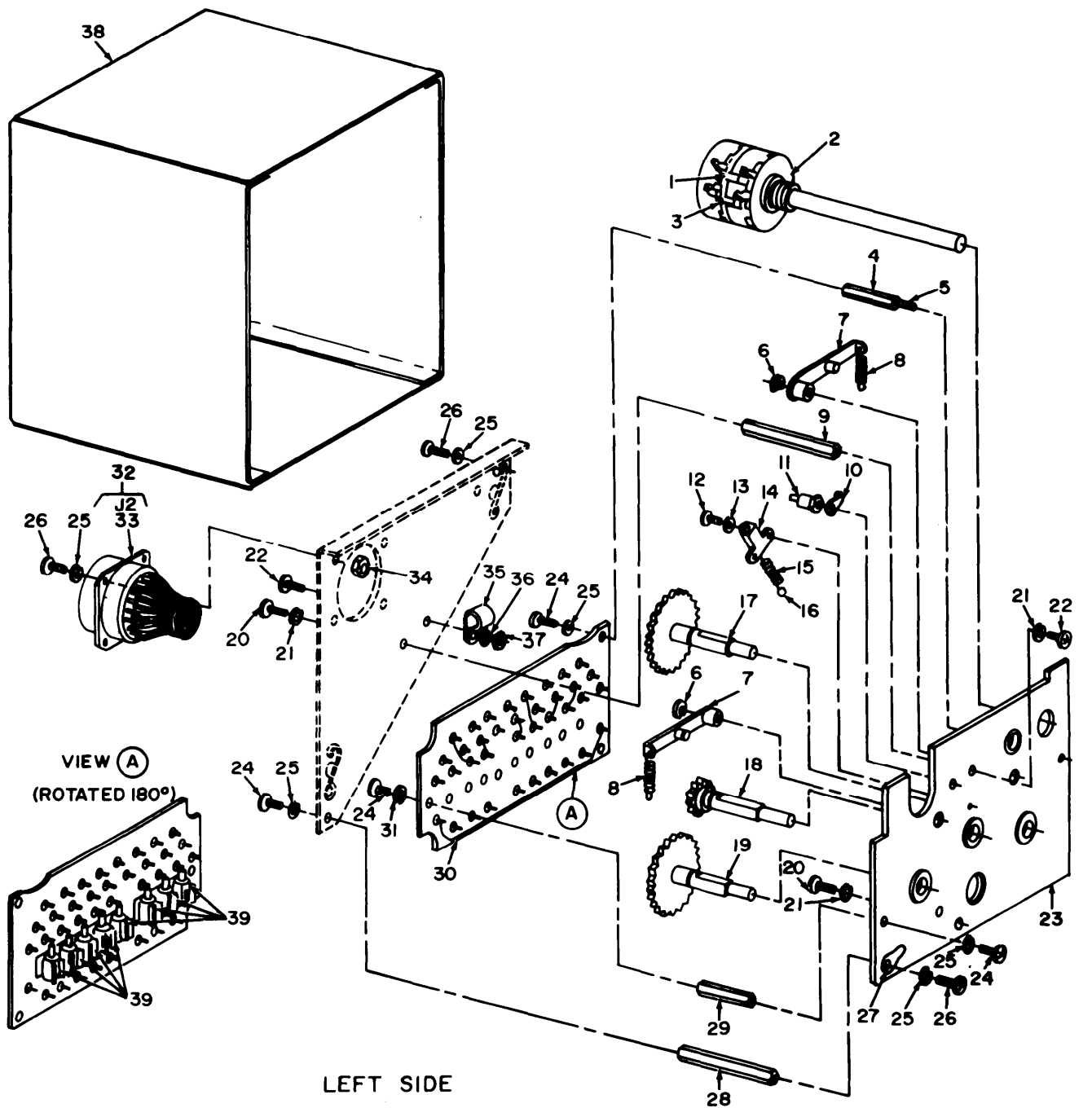

LEFT SIDE

EL6ZJ006

Figure 3. Control, Radio Set C-6287/ARC-51BX (Sheet 1 of 4).

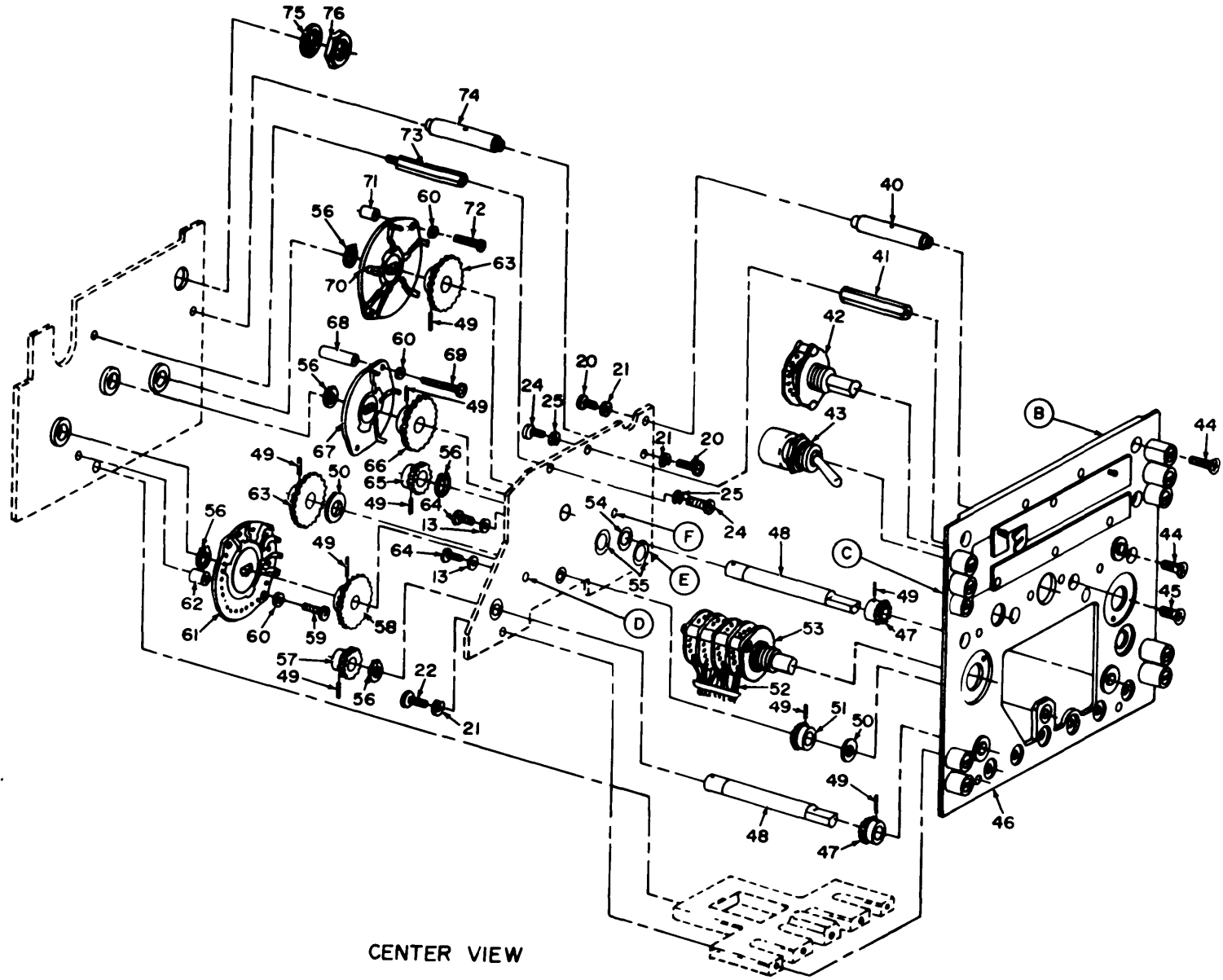

Figure 3. Control, Radio Set C-6287/ARC-51BX (Sheet 2 of 4).

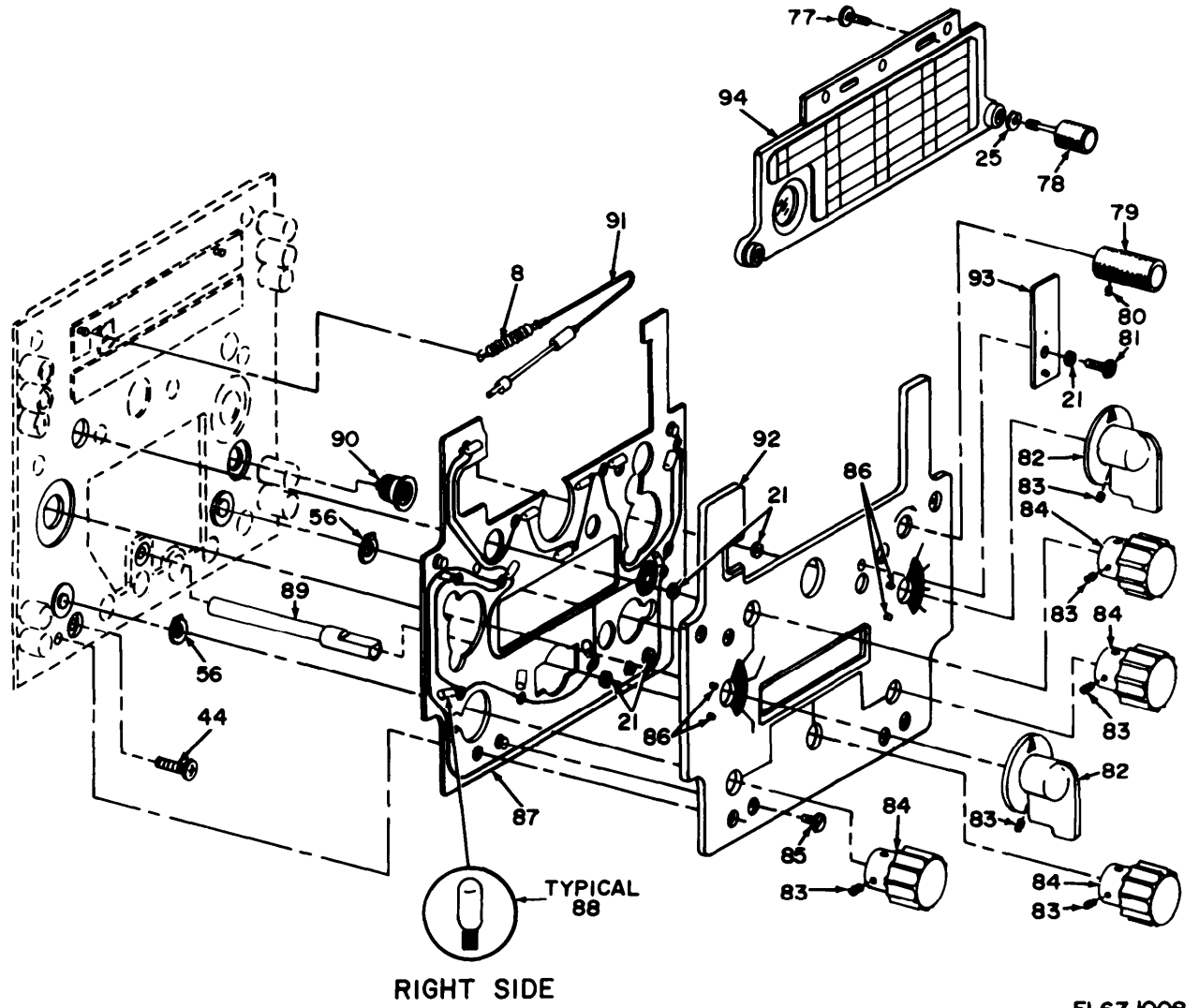

Figure 3. Control, Radio Set C-6287/ARC-51BX (Sheet 3 of 4).

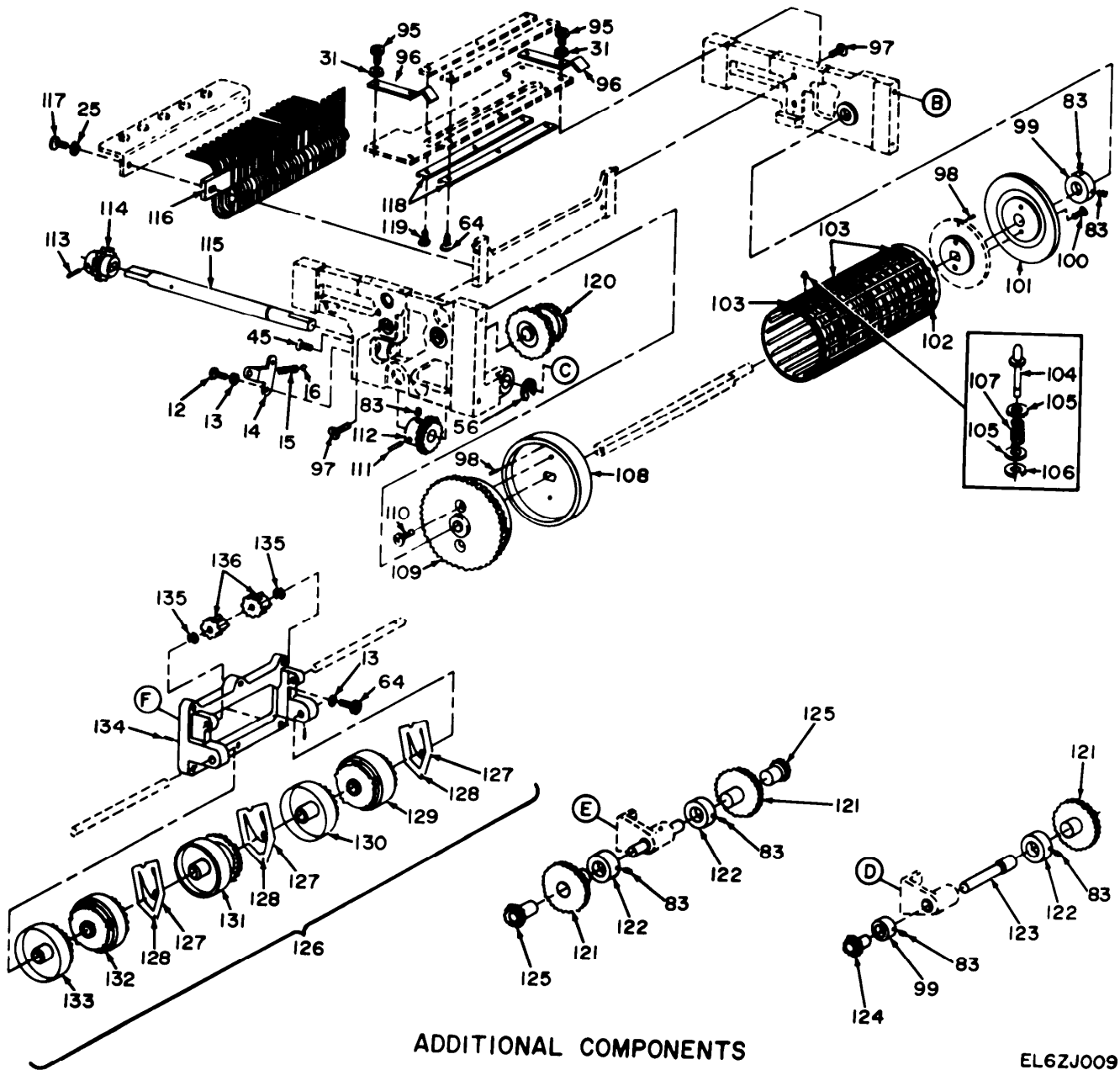

Figure 3. Control, Radio Set C-6287/ARC-51BX (Sheet 4 of 4).

## SECTION II

TM11-5820-518-34P

(1) ILLUSTRATION (a) (b) FIG ITEM NO NO	(2) SMR CODE	(3) NATIONAL STOCK NUMBER	(4) FSCM	(5) PART NUMBER	(6) DESCRIPTION	USABLE ON CODE	(7) U/M	(8) QTY INC IN UNIT
3	1	PAFZZ 5905-00-173-1119	81349	RCR42G151JS	RESISTOR, FIXED	DCO	EA	1
3	2	PAFZZ 5905-00-764-6294	01121	90413	ATTENUATOR, VARIABLE	DCO	EA	1
3	3	PAFZZ 5905-00-119-8811	81349	RCR07G151JS	RESISTOR, FIXED	DCO	EA	1
3	4	XDFZZ	13499	757-0418-001	POST, ELEC, MECH	DCO	EA	1
3	5	PAFZZ 5307-00-660-3133	77250	P312-0064-00	STUD CONT THD	DCO	EA	1
3	6	PAFZZ 5365-00-697-1728	79136	5133-12C	RING, RRETAINING	DCO	EA	2
3	7	XDFZZ	13499	540-6402-002	ARM, DETENT, RIVETED	DCO	EA	2
3	8	PAFZZ 5360-00-561-6371	13499	500-2179-002	SPRING, HELICAL	DCO	EA	3
3	9	XDFZZ	13499	757-0417-001	POST, ELEC, MECH	DCO	EA	1
3	10	PAFZZ 5940-00-451-5922	78189	2104-04-01-2520N	TERMINAL, LUG	DCO	EA	1
3	11	PAFZZ 5940-00-665-5764	92825	2A1DB12	TERMINAL, STUD	DCO	EA	1
3	12	PAFZZ 5305-00-054-5636	96906	MS51957-2	SCREW, MACHINE	DCO	EA	4
3	13	PAFZZ 5310-00-928-2690	96906	MS35338-134	WASHER, LOCK	DCO	EA	14
3	14	PAFZZ 5821-00-967-2621	13499	544-7864-002	RETAINER, SPRING	DCO	EA	2
3	15	PAFZZ 5360-00-968-1208	13499	544-7906-002	SPRING, HELICAL	DCO	EA	2
3	16	XDFZZ	27545	309-0234-000	BEARING, BALL	DCO	EA	2
3	17	PAFZZ 5930-00-759-7417	13499	757-0931-001	DETENT, SWITCH	DCO	EA	1
3	18	PAFZZ 5821-00-871-7564	13499	757-0457-001	DETENT, WHEEL	DCO	EA	1
3	19	PAFZZ 5930-00-759-5430	13499	757-0435-001	DETENT, SWITCH	DCO	EA	1
3	20	XDFZZ 5305-00-054-6651	96906	MS51957-27	SCREW, MACHINE	DCO	EA	7
3	21	PAFZZ 5310-00-929-6395	96906	MS35338-136	WASHER, LOCK	DCO	EA	12
3	22	PAFZZ 5305-00-922-6286	77250	P347-0035-00	SCRW, MACHINE	DCO	EA	3
3	23	XDFZZ	13499	757-0454-002	PLATE, SWITCH	DCO	EA	1
3	24	XDFZZ 5305-00-054-5647	96906	MS51957-13	SCREW, MACHINE	DCO	EA	10
3	25	PAFZZ 5310-00-933-8118	96906	MS35338-135	WASHER, LOCK	DCO	EA	23
3	26	PAFZZ 5305-00-680-9157	77250	P347-0007-00	SCREW, MACHINE	DCO	EA	10
3	27	XDFZZ 5940-00-615-8958	78189	2104-06-02-2520N	TERMINAL, LUG	DCO	EA	1
3	28	XDFZZ	13499	757-0419-001	POST, ELEC, MECH	DCO	EA	2
3	29	XDFZZ	13499	757-0413-001	POST, ELEC, MECH	DCO	EA	3
3	30	XDFZZ	13499	117-1-401	SEMI-CONDUCTOR	DCO	EA	1
3	31	PAFZZ 5310-00-685-8240	13499	540-3023-003	WASHER, FLAT	DCO	EA	1
3	32	XDFFF	13499	757-0932-001	WIREING MARNESS	DCO	EA	1
3	33	PAFZZ 5935-00-809-8808	96906	MS3112E18-32P	CONNECTO	DCO	EA	1
3	34	PAFZZ 5310-00-208-3786	13499	313-0132-000	NUT, PLAIN, HEXAGON	DCO	EA	4
3	35	PAFZZ 5340-00-007-6040	09922	HP5N	CLAMP, LOOP	DCO	EA	1
3	36	PAFZZ 5310-00-531-9514	79807	310-6360-000	WASHER, FLAT	DCO	EA	1
3	37	PAFZZ 5310-00-616-8660	77250	P313-0045-00	NUT, PLAIN, HEXAGON	DCO	EA	1
3	38	PAFZZ 5821-00-908-8585	13499	757-0468-001	COVER, CONTROL	DCO	EA	1
3	39	PAFZZ 5961-00-883-4798	81340	JAN1N3190	SEMICONDUCTOR DEVIC	DCO	EA	8
3	40	XDFZZ	13499	544-7870-002	PIN, STRAIGHT, HDLS	DCO	EA	2

## SECTION II

TM11-5820-518-34P

(1) ILLUSTRATION (a) (b) FIG ITEM NO NO	(2) SMR CODE	(3) NATIONAL STOCK NUMBER	(4) FSCM	(5) PART NUMBER	(6) DESCRIPTION	USABLE ON CODE	(7) U/M	(8) QTY INC IN UNIT
3	41	XDFZZ		0054M 7872-002	POST, ELEC, MECH	DCO	EA	3
3	42	PAFZZ	5930-00-759-5427	82104 G28905-1212SM1	SWITCH, ROTARY	DCO	EA	1
3	43	PAFZZ	5930-00-913-3641	96906 MS90310-221	SWITCH, TOGGLE	DCO	EA	1
3	44	PAFZZ	5305-00-763-6962	96906 MS51959-27	SCREW, MACHINE	DCO	EA	18
3	45	PAFZZ	5305-00-763-7822	96906 MS51959-14	SCREW, MACHINE	DCO	EA	5
3	46	PAFZZ	5821-00-795-7169	70117 757-0448-004	PANEL, EDGE LIGHT	DCO	EA	1
3	47	PAFZZ	3020-00-881-2191	13499 544-7907-002	GEAR, BEVEL	DCO	EA	2
3	48	XDFZZ		13499 757-0403-001	SHAFT, STRAIGHT	DCO	EA	2
3	49	PAFZZ	5315-00-823-8740	96906 MS16562-192	PIN, SPRING	DCO	EA	9
3	50	PAFZZ	5310-00-685-1450	79807 310-0049-00	WASHER, FLAT	DCO	EA	2
3	51	PAFZZ	3020-00-764-5611	13499 757-0472-001	GEAR, BEVEL	DCO	EA	1
3	52	XDFZZ		13499 761-3564-001	WIRING HARNESS	DCO	EA	1
3	53	PAFZZ	5930-00-759-7418	82104 F-28706-1212SM-4	SWITCH, ROTARY	DCO	EA	1
3	54	PAFZZ	5325-00-276-4993	75543 905	GROMMET, NONMETALLIC	DCO	EA	1
3	55	XDFZZ		13499 541-1231-003	WASHER, FLAT	DCO	EA	10
3	56	PAFZZ	5365-00-282-0782	79136 5100-25C	RING, RETAINING	DCO	EA	5
3	57	PAFZZ	3020-00-764-5608	13499 757-0407-001	GEAR, SPUR	DCO	EA	1
3	58	PAFZZ	3020-00-795-7799	13499 757-0406-001	GEAR, SPUR	DCO	EA	1
3	59	XDFZZ	5305-00-054-5635	96906 MS51957-1	SCREW, MACHINE	DCO	EA	3
3	60	PAFZZ	5310-00-530-3549	76854 8942	WASHER, NONMETALLIC	DCO	EA	6
3	61	PAFZZ	5930-00-919-5697	76854 234934RK	SWITCH, SECTIO	DCO	EA	1
3	62	XDFZZ		76854 8980-29-16	SPACER, SLEEVE	DCO	EA	2
3	63	PAFZZ	3020-00-795-7785	13499 757-0409-001	GEAR, SPUR	DCO	EA	2
3	64	PAFZZ	5305-00-054-5637	96906 MS51957-3	SCREW, MACHINE	DCO	EA	10
3	65	PAFZZ	3020-00-764-5607	13499 757-0405-001	GEAR, SPUR	DCO	EA	1
3	66	XDFZZ		13499 757-0444-01	GEAR, SPUR	DCO	EA	1
3	67	PAFZZ	5930-00-759-7420	76854 239561BK	SWITCH, SECTIO	DCO	EA	1
3	68	XDFZZ		76854 8980-23-16	SPACER, SLEEVE	DCO	EA	2
3	69	PAFZZ	5305-00-054-5650	96906 MS51957-16	SCREW, MACHINE	DCO	EA	2
3	70	PAFZZ	5930-00-759-7421	76854 239560RK	SWITCH, SECTION	DCO	EA	1
3	71	XDFZZ		76854 8980-21-2	SPACER, SLEEVE	DCO	EA	2
3	72	PAFZZ	5305-00-054-5653	96906 MS51957-19	SCREW, MACHINE	DCO	EA	4
3	73	XDFZZ		13499 757-0412-001	POST, ELEC, MECH	DCO	EA	2
3	74	XDFZZ		13499 757-0441-001	PIN, STRAIGHT, HDLS	DCO	EA	2
3	75	XDFZZ		78189 1920-00	WASHER, LOCK	DCO	EA	1
3	76	XDFZZ		96906 3/832X3/32THICK	NUT, PLAIN, HEXAGON	DCO	EA	1
3	77	PAFZZ	5305-00-054-5640	13499 757-0473-001	SCREW, MACHINE	DCO	EA	2
3	78	XDFZZ		13499 540-8004-002	THUMBSCREW	DCO	EA	2
3	79	PAOZZ	5355-00-763-4877	13499 757-0414-001	KNOB, AUDIO	DCO	EA	1
3	80	PAOZZ	5305-00-787-2197	96906 MS51053-101	SETSCREW	DCO	EA	2



## SECTION II

TM11-5820-518-34P

(1) ILLUSTRATION (a) (b) FIG ITEM NO NO	(2) SMR CODE	(3) NATIONAL STOCK NUMBER	(4) FSCM	(5) PART NUMBER	(6) DESCRIPTION	USABLE ON CODE	(7) U/M	(8) QTY INC IN UNIT
3 81	PAFZZ	5305-00-054-6650	13499	757-0461-001	SCREW, MACHINE	DCO	EA	1
3 82	PAOZZ	5355-00-866-6791	13499	757-0972-001	KNOB, SWITCH	DCO	EA	2
3 83	PAOZZ	5305-00-206-2080	08664	6-40X1-84SPLINE4 16S	SETSCREW	DCO	EA	22
3 84	PAOZZ	5355-00-043-0302	13499	554-7905-002	KNOB	DCO	EA	4
3 85	XDFZZ		13499	546-1145-002	SCREW, MACHIN	DCO	EA	4
3 86	XDFZZ		13499	757-0973-001	STOP, KNOB	DCO	EA	4
3 87	PAFFF	5821-00-795-7172	70117	757-0448-006	LAMP, ASSEMBLY	DCO	EA	1
3 88	PAOZZ	6240-00-060-2941	71744	CM8-683	LAMP, INCANDESCENT	DCO	EA	12
3 89	XDFZZ		13499	757-0408-001	SHAFT, SHOULDERED	DCO	EA	1
3 90	PAFZZ	5935-00-812-6414	96906	MS90335-1	CONNECTO	DCO	EA	1
3 91	PAFZZ	5120-00-611-3461	13499	540-8042-002	TOOL, CHANNEL, PRESET	DCO	EA	1
3 92	PAFZZ	5821-00-909-9995	13499	757-0448-007	PANEL, LIGHTING	DCO	EA	1
3 93	XDFZZ		13499	7570465-002	COVER, DIAL	DCO	EA	1
3 94	PAFZZ	5821-00-908-8586	13499	757-0471-001	COVER ASSEMBL	DCO	EA	1
3 95	XDFZZ		96906	6/32X6/16	SCREW, MACHINE	DCO	EA	4
3 96	PAFZZ	5821-00-902-1716	13499	757-0965-001	PROTECTOR, DIAL	DCO	EA	2
3 97	PAFZZ	5305-00-937-2566	77250	P330-2296-00	SCREW, MACHINE	DCO	EA	4
3 98	PAFZZ	5315-00-817-0889	96906	MS16555-601	PIN, STRAIGH	DCO	EA	3
3 99	PAFZZ	3040-00-795-7991	13499	757-0935-001	COLLAR, SHAFT	DCO	EA	2
3 100	PAFZZ	5305-00-770-2533	96906	MS51959-13	SCREW, MACHINE	DCO	EA	2
3 101	PAFZZ	5821-00-795-7897	13499	757-0427-001	PLATE, END, MEMOR	DCO	EA	1
3 102	PAFZZ	5821-00-795-7882	13499	757-0423-001	DRUM, DETENT	DCO	EA	1
3 103	XDFZZ		13499	540-6786-002	RING, SEPARATOR	DCO	EA	3
3 104	PAFZZ	5315-00-823-8744	96906	MS16562-203	PIN, SPRING	DCO	EA	1
3 105	XDFZZ		13499	540-6777-002	WASHER, FLAT	DCO	EA	320
3 106	PAFZZ	5365-00-205-6694	79136	5133-6C	SPRING, RETAINING	DCO	EA	160
3 107	PAFZZ	5821-00-560-5965	13499	540-6776-002	SPRING, HELICAL	DCO	EA	160
3 108	PAFZZ	5821-00-795-7970	13499	757-0430-001	HUBDIAL	DCO	EA	1
3 109	PAFZZ	3020-00-795-7973	13499	757-0429-001	GEAR, SPUR, DRUM	DCO	EA	1
3 110	PAFZZ	5305-00-719-5064	96906	MS51959-30	SCREW, MACHINE	DCO	EA	2
3 111	XDFZZ		13499	540-6775-002	PIN, SHULDERED	DCO	EA	160
3 112	PAFZZ	3020-00-719-7711	13499	540-8002-002	GEAR, BEVEL	DCO	EA	1
3 113	PAFZZ	5315-00-853-0681	96906	MS16562-201	PIN, SPRING	DCO	EA	1
3 114	PAFZZ	5821-00-871-7563	13499	757-0463-001	WHEEL, DETENT	DCO	EA	1
3 115	PAFZZ	5821-00-795-8036	13499	757-0393-001	SHAFT, STRAIGHT	DCO	EA	1
3 116	PAFZZ	5999-00-795-8032	13499	757-0933-002	CONTACT ASSEMBL	DCO	EA	1
3 117	PAFZZ	5305-00-054-5649	96906	MS51957-15	SCREW, MACHINE	DCO	EA	2
3 118	XDFZZ		13499	757-0395-002	CONTACT, ELECTRICAL	DCO	EA	2
3 119	XDFZZ		77250	P330-2247-00	SCREW, MACHINE	DCO	EA	3

## SECTION II

TM11-5820-518-34P

(1) ILLUSTRATION (a) FIG NO	(b) ITEM NO	(2) SMR CODE	(3) NATIONAL STOCK NUMBER	(4) FSCM	(5) PART NUMBER	(6) DESCRIPTION	USABLE ON CODE	(7) U/M	(8) QTY INC IN UNIT
3	120	PAFZZ	3020-00-759-5421	13499	757-0449-001	GEAR, CLUSTER	DCO	EA	1
3	121	PAFZZ	3020-00-764-5610	13499	757-0398-001	GEAR SPUR	DCO	EA	3
3	122	PAFZZ	3040-00-883-7590	13499	544-7868-002	CLAMP, GEAR	DCO	EA	3
3	123	XDFZZ		13499	757-0400-001	SHAFT, SHOULDERED	DCO	EA	1
3	124	PAFZZ	3020-00-764-5751	13499	757-0433-001	GEAR, BEVEL	DCO	EA	1
3	125	PAFZZ	3020-00-795-7875	13499	757-0432-001	GEAR, BEVEL	DCO	EA	2
3	126	XDFFF		13499	756-8583-003	COUNTER, ROTAING	DCO	EA	1
3	127	XDFZZ		13499	757-2890-001	SPRING, FLAT	DCO	EA	3
3	128	PAFZZ	3110-00-183-7537	43334	SS-3-32PXBALL	BEARING, BALL	DCO	EA	3
3	129	PAFZZ	6680-00-759-3966	13499	756-8577-003	WHEEL, COUNTER	DCO	EA	1
3	130	PAFZZ	6680-00-759-3963	13499	756-8574-003	WHEEL, COUNTER	DCO	EA	1
3	131	PAFZZ	6680-00-759-3969	13499	756-8578-003	WHEEL, COUNTER	DCO	EA	1
3	132	PAFZZ	6680-00-759-3965	13499	756-8576-003	WHEEL, COUNTER	DCO	EA	1
3	133	PAFZZ	6680-00-759-3964	13499	756-8575-003	WHEEL, COUNTER	DCO	EA	1
3	134	PAFZZ	5315-00-058-9698	96906	MS16562-191	PIN, SPRING	DCO	EA	11
3	135	PAFZZ	5365-00-816-4239	96906	MS16633-1012	RING, RETAINING	DCO	EA	2
3	136	PAFZZ	3020-00-764-5356	13499	756-8565-003	GEAR SPUR	DCO	EA	2



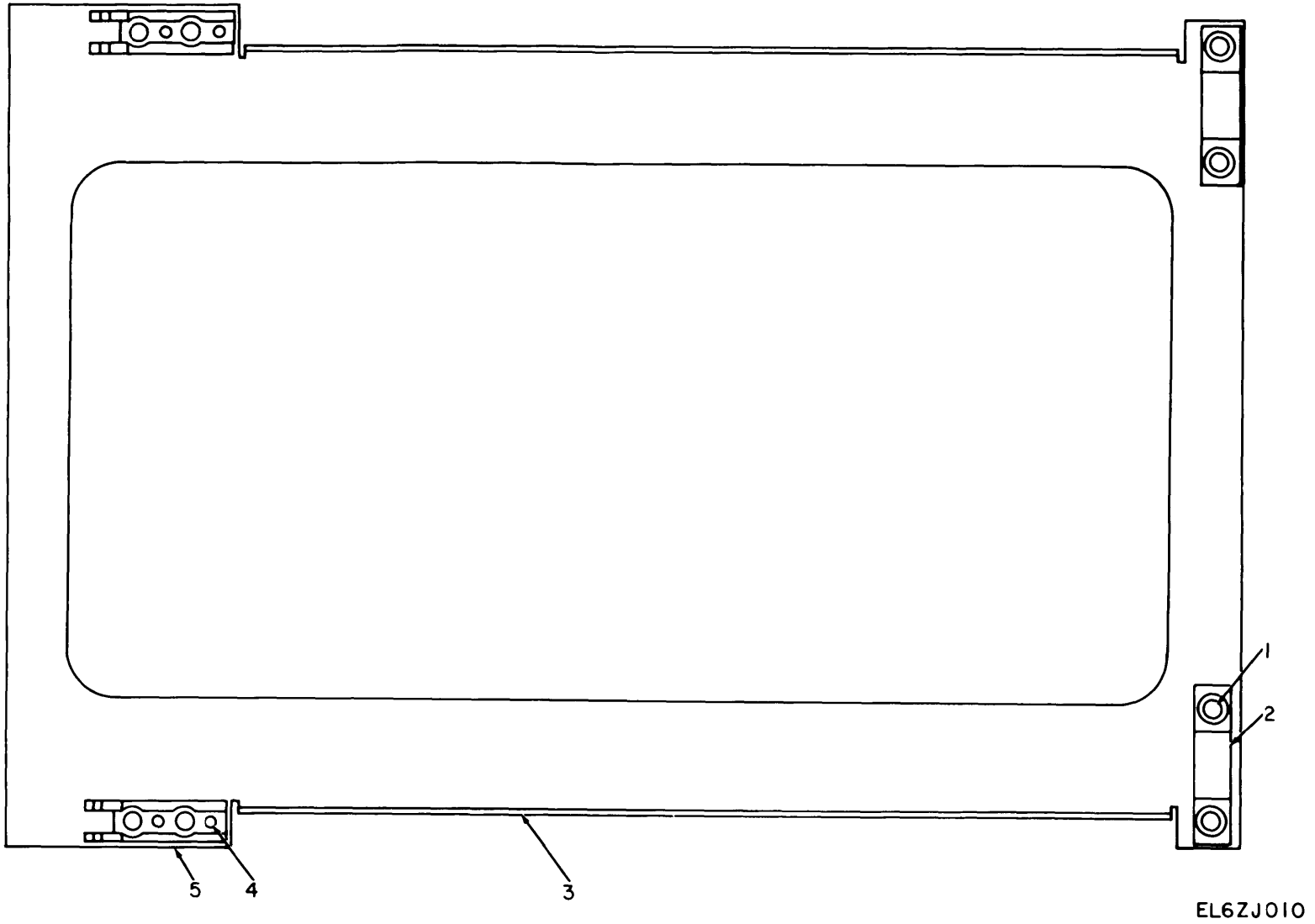
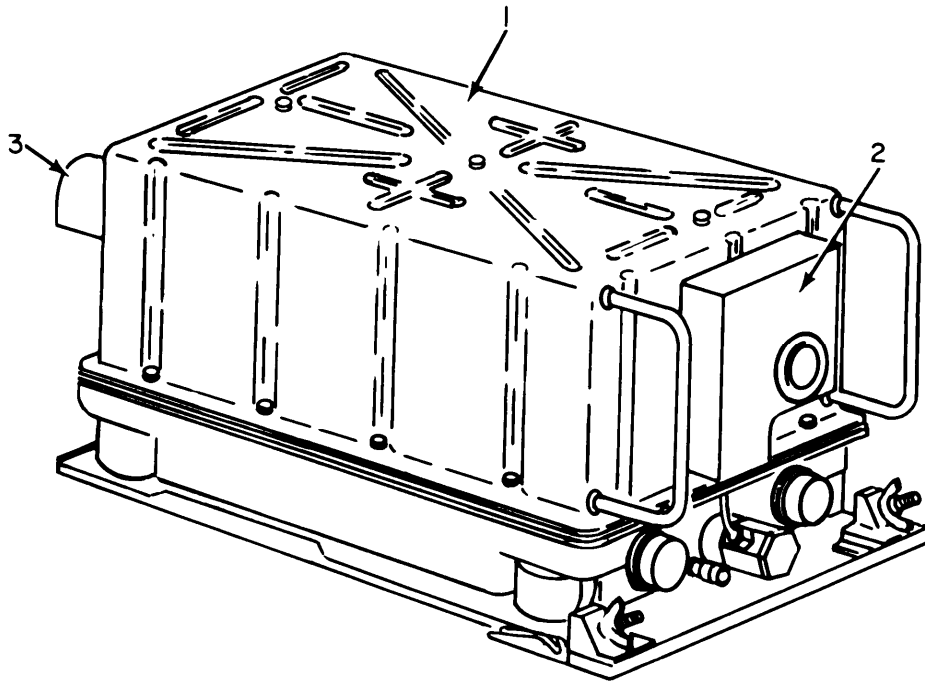

Figure 4. Mounting MT-2653/ARC.

## SECTION II

TM11-5820-518-34P

(1) ILLUSTRATION (a) (b) FIG ITEM NO NO	(2) SMR CODE	(3) NATIONAL STOCK NUMBER	(4) FSCM	(5) PART NUMBER	(6) DESCRIPTION	USABLE ON CODE	(7) U/M	(8) QTY INC IN UNIT
GROUP 02 MOUNTING MT-2653/ARC								
4	1	XDFZZ	80063	SMC510305	EYELET, METALLIC	4AB, DCO	EA	4
4	2	XDFZZ	80063	SMC510304	BRACKET, REAR	4AB, DCO	EA	2
4	3	XDFZZ	80063	SMD510303	PLATE, MOUNT	4AB, DCO	EA	1
4	4	XDFZZ	80063	MS204264404-3	RIVET, SOLID	4AB, DCO	EA	4
4	5	XDFZZ	80063	SMC510306	BRACKET, HOLD DOWN	4AB, DCO	EA	2



EL6ZJ011

Figure 5. Receiver-Transmitter System.

## SECTION II

TM11-5820-518-34P

(1) ILLUSTRATION (a) FIG NO	(b) ITEM NO	(2) SMR CODE	(3) NATIONAL STOCK NUMBER	(4) FSCM	(5) PART NUMBER	(6) DESCRIPTION	USABLE ON CODE	(7) U/M	(8) QTY INC IN UNIT
GROUP 03 RECEIVER-TRANSMITTER SYSTEM									
5	1	PAOHD	5821-00-134-6239	80058	RT742CARC51BX	RADIO SE	DCO,CRM	EA	1
5	1	PAOHD	5821-00-082-3927	80058	RT742ARC51BX	RADIO SE	DCO,AS6	EA	1
5	1	PAOHD	5821-00-082-3699	80058	RT702ARC51X	RECEIVER-TRANSMITTE	4AB	EA	1
5	2	PAOFF	6625-00-892-5223	80058	ID-1003/ARC	INDICATOR,STANDING	4AB,DCO	EA	1
5	3	PAOFF	5821-00-082-3701	80058	HD-615/ARC-51X	COOLER,AIR,ELECTRON	4AB,DCO	EA	1

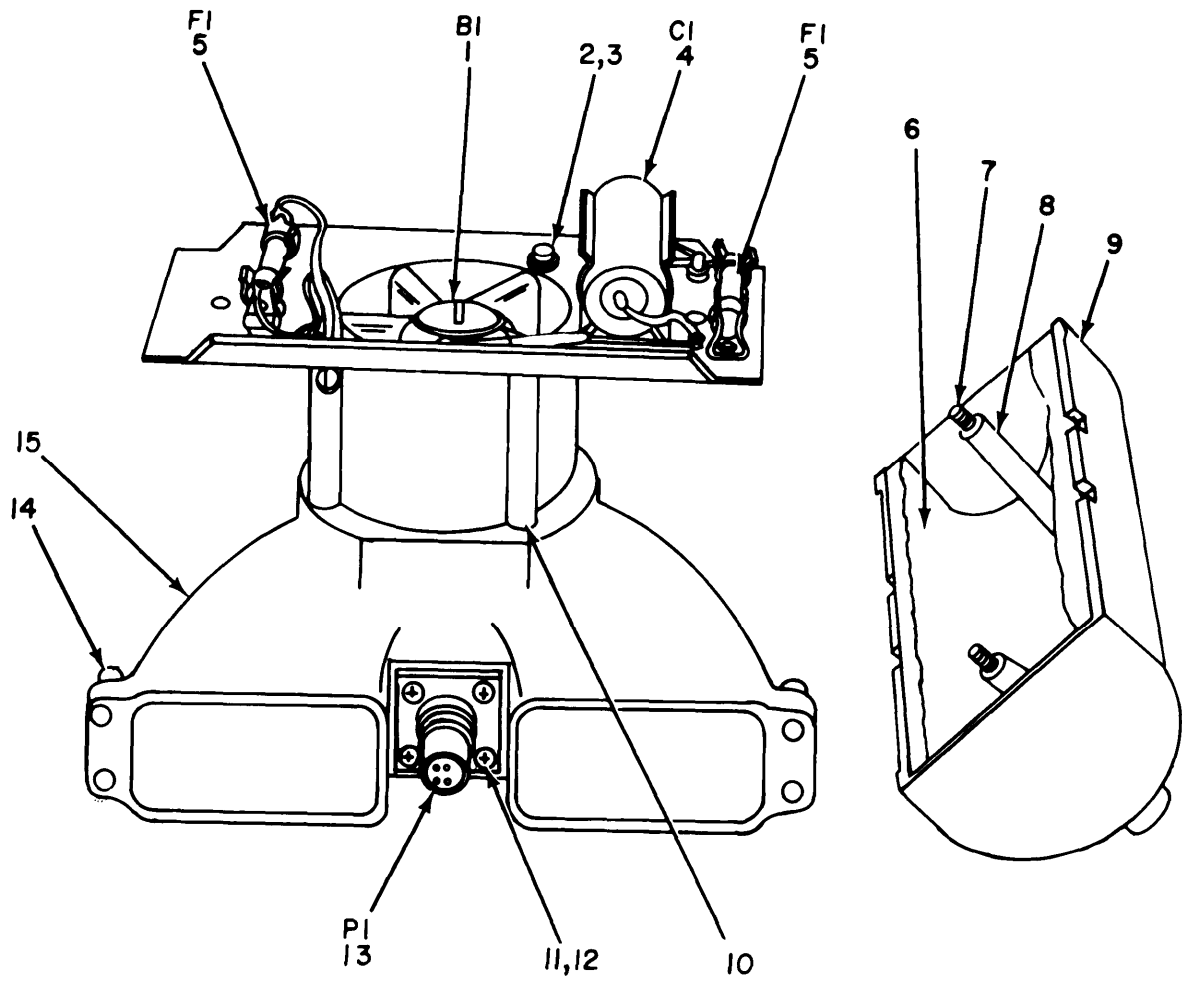

EL6ZJ012

Figure 6. Air Cooler, Electronic Equipment HD-615/ARC-51X.



## SECTION II

TM11-5820-518-34P

(1) ILLUSTRATION (a) FIG NO	(2) (b) ITEM NO	(3) SMR CODE	(4) NATIONAL STOCK NUMBER	(5) FSCM	(6) PART NUMBER	(7) DESCRIPTION	(8) USABLE ON CODE	(9) QTY INC IN UNIT
GROUP 0301 AIR COOLER, ELECTRONIC EQUIPMENT								
HD-615/ARC-51X								
6	1	PAFZZ	4140-00-043-4506	82877	A0-81349	FAN, VANEAXIAL	4AB, DCO	EA 1
6	2	XDFZZ		77250	P347-0046-00	SCREW, MACHINE	4AB, DCO	EA 3
6	3	PAFZZ	5310-00-929-6395	96906	MS35338-136	WASHER, LOCK	4AB, DCO	EA 3
6	4	PAFZZ	5910-00-043-0304	56289	196P75492S4	CAPACITOR, FIXED	4AB, DCO	EA 1
6	5	PAFZZ	5920-00-850-6091	81349	F02B250VIAS	FUSE, CARTRIDGE	4AB, DCO	EA 2
6	6	PAFZZ	5821-00-017-8263	13499	546-4243-002	FILTER, AIR	4AB, DCO	EA 1
6	7	PAFZZ	5305-00-880-1455	13499	546-4239-002	SCREW, EXTERNALLY	4AB, DCO	EA 2
6	8	PAFZZ	5365-00-543-3443	91314	340-0641-00	RING, RETAINING	4AB, DCO	EA 3
6	9	PAFZZ	5821-00-015-0428	13499	546-4241-013	HOUSING, FILTER	4AB, DCO	EA 1
6	10	XDFZZ		13499	544-8175-002	SPACER, SLEEVE	4AB, DCO	EA 3
6	11	PAFZZ	5305-00-054-5648	96906	MS51957-14	SCREW, MACHINE	4AB, DCO	EA 4
6	12	PAFZZ	5310-00-058-2949	70318	310-0278-000	WASHER, LOCK	4AB, DCO	EA 4
6	13	PAFZZ	5935-00-044-4045	77820	71-406345-4S	CONNECTO	4AB, DCO	EA 1
6	14	PAFZZ	5306-00-881-0663	56878	56172-8	SCREW, HEXAGON, CAP	4AB, DCO	EA 4
6	15	PAFZZ	5821-00-868-9341	13499	549-3719-024	AIR TRANSITION	4AB, DCO	EA 1

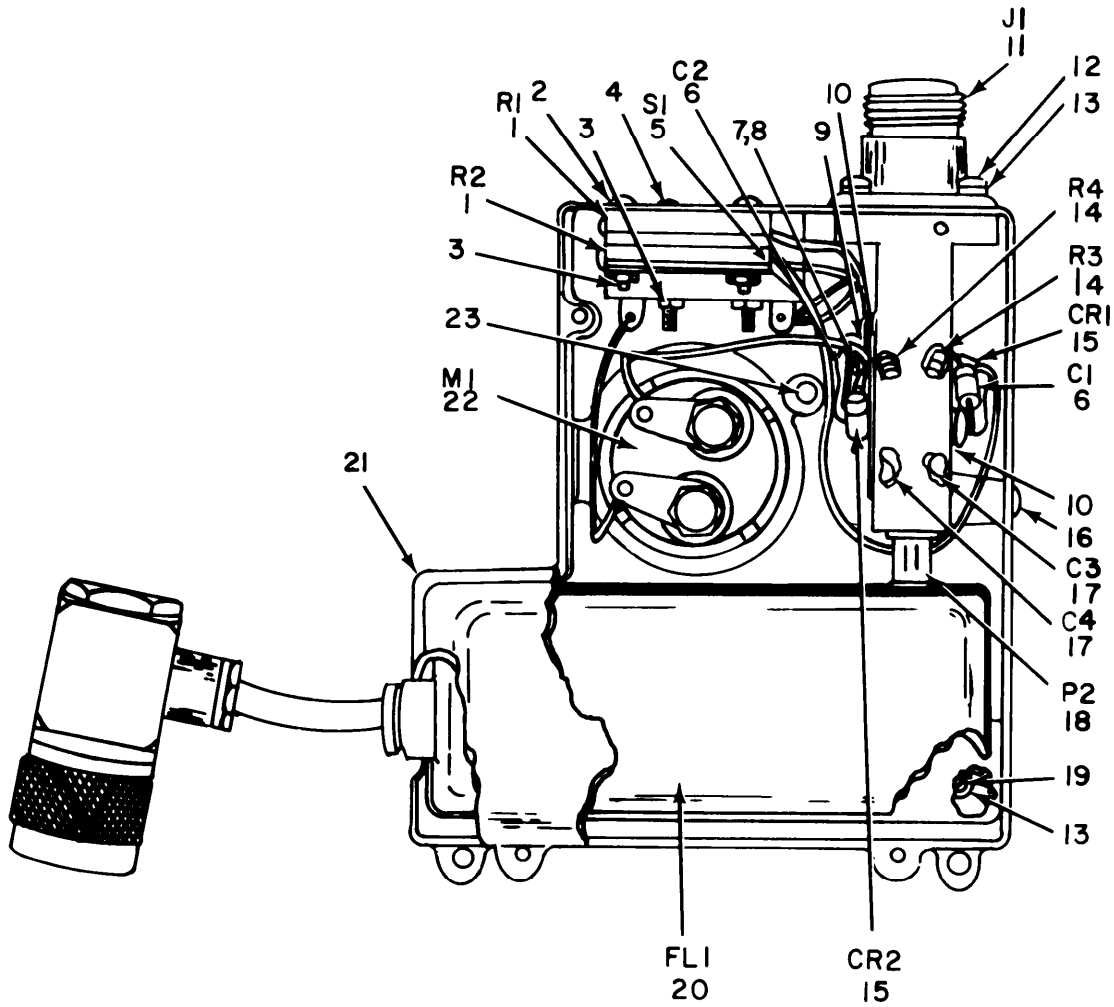

EL6ZJ013

Figure 7. Indicator, Standing Wave Ratio ID-1003/ARC.

## SECTION II

TM11-5820-518-34P

(1) ILLUSTRATION (a) (b) FIG ITEM NO NO	(2) SMR CODE	(3) NATIONAL STOCK NUMBER	(4) FSCM	(5) PART NUMBER	(6) DESCRIPTION	USABLE ON CODE	(7) U/M	(8) QTY INC IN UNIT
					GROUP 0302 INDICATOR, STANDING WAVE RATIO			
					ID-1003/ARC			
7	1	PAFZZ 5905-00-068-8265	81349	RT10C2L103	RESISTOR, VARIABLE	4AB, DCO	EA	2
7	2	PAFZZ 5305-00-054-5641	96906	MS51957-7	SCREW, MACHINE	4AB, DCO	EA	2
7	3	PAFZZ 5310-00-938-2013	96906	MS35649-224	NUT, PLAIN, HEXAGON	4AB, DCO	EA	4
7	4	PAFZZ 5305-00-054-5642	96906	MS51957-8	SCREW, MACHINE	4AB, DCO	EA	2
7	5	PAFZZ 5930-00-687-0252	91929	1TB1-3	SWITCH, SENSITIVE	4AB, DCO	EA	1
7	6	PAFZZ 5910-00-849-0595	71590	DA718-001	CAPACITOR, FIXED	4AB, DCO	EA	2
7	7	PAFZZ 5305-00-054-5636	96906	MS51957-2	SCREW, MACHINE	4AB, DCO	EA	6
7	8	PAFZZ 5310-00-928-2690	96906	MS35338-134	WASHER, LOCK	4AB, DCO	EA	4
7	9	XDFZZ 5940-00-007-5277	77147	4040-2HDSPL	TERMINAL, LUG	4AB, DCO	EA	1
7	10	PAFZZ 5821-00-021-4703	13499	547-0543-002	PLATE, MOUNTING	4AB, DCO	EA	2
7	11	XDFZZ 5935-00-149-3483	80058	UG58AU	CONNECTO	4AB, DCO	EA	1
7	12	PAFZZ 5305-00-054-5648	96906	MS51957-14	SCREW, MACHINE	4AB, DCO	EA	4
7	13	PAFZZ 5310-00-929-6395	96906	MS35338-136	WASHER, LOCK	4AB, DCO	EA	9
7	14	PAFZZ 5905-00-726-5340	81349	RC07GF101K	RESISTOR, FIXED	4AB, DCO	EA	2
7	15	PAFZZ 5961-00-912-4907	81349	IN82A	SEMICONDUCTOR	4AB, DCO	EA	2
7	16	PAFZZ 5305-00-054-5651	96906	MS51957-17	SCREW, MACHINE	4AB, DCO	EA	1
7	17	PAFZZ 5910-00-726-2448	81349	CC22CH050C	CAPACITOR, FIXED	4AB, DCO	EA	2
7	18	PAFZZ 5935-00-963-1432	94375	Y502	CONNECTOR, PLU	4AB, DCO	EA	1
7	19	XDFZZ 5305-00-054-5647	96906	MS51957-13	SCREW, MACHINE	4AB, DCO	EA	4
7	20	PAFZZ 5915-00-043-2580	70998	5256	FILTER, LOW PASS	4AB, DCO	EA	1
7	21	XDFZZ	13499	547-0546-013	COVER, INDICATOR	4AB, DCO	EA	1
7	22	PAFZZ 6625-00-965-1378	81030	3200-200	WATTMETER	4AB, DCO	EA	1
7	23	XDFZZ	13499	547-0544-002	SCREW, EXTERNALLY	4AB, DCO	EA	1



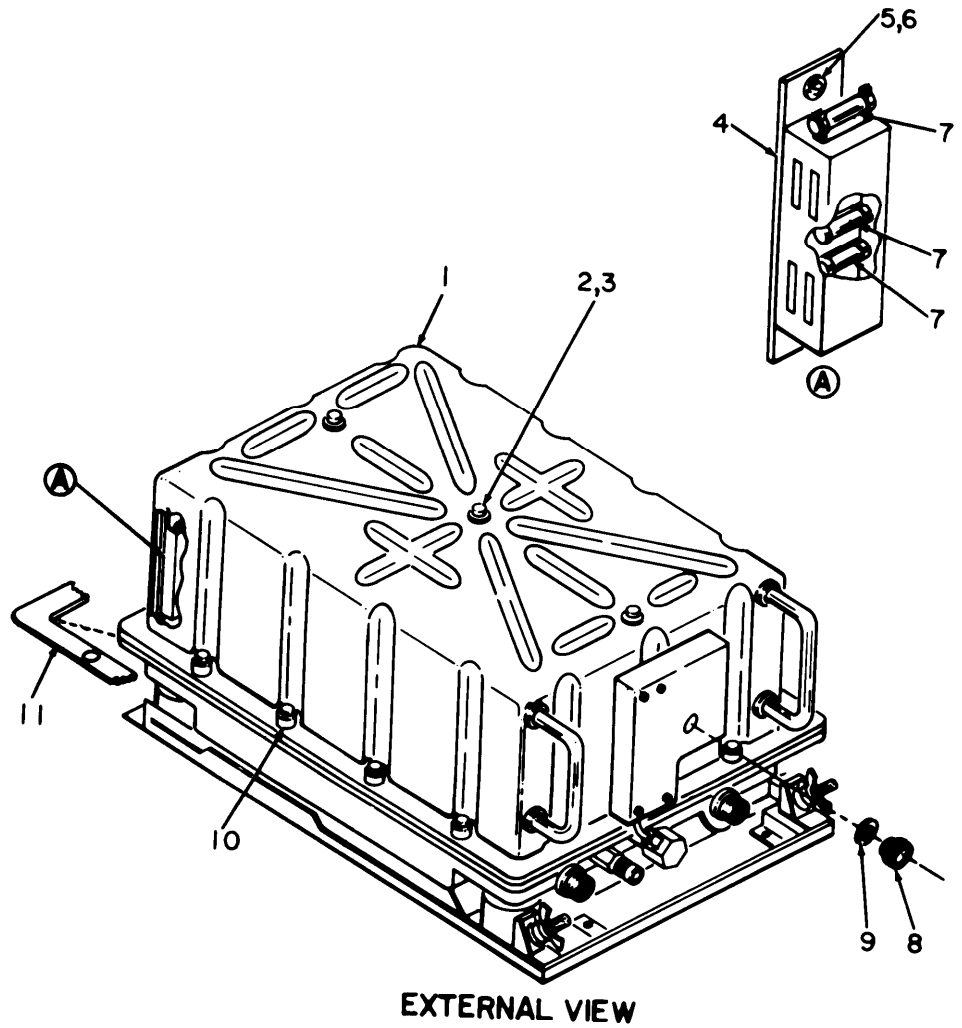

EL6ZJ014

Figure 8. Receiver-Transmitters, Radio RT-702/ARC-51X and RT-742/ARC-51BX (Sheet 1 of 2).

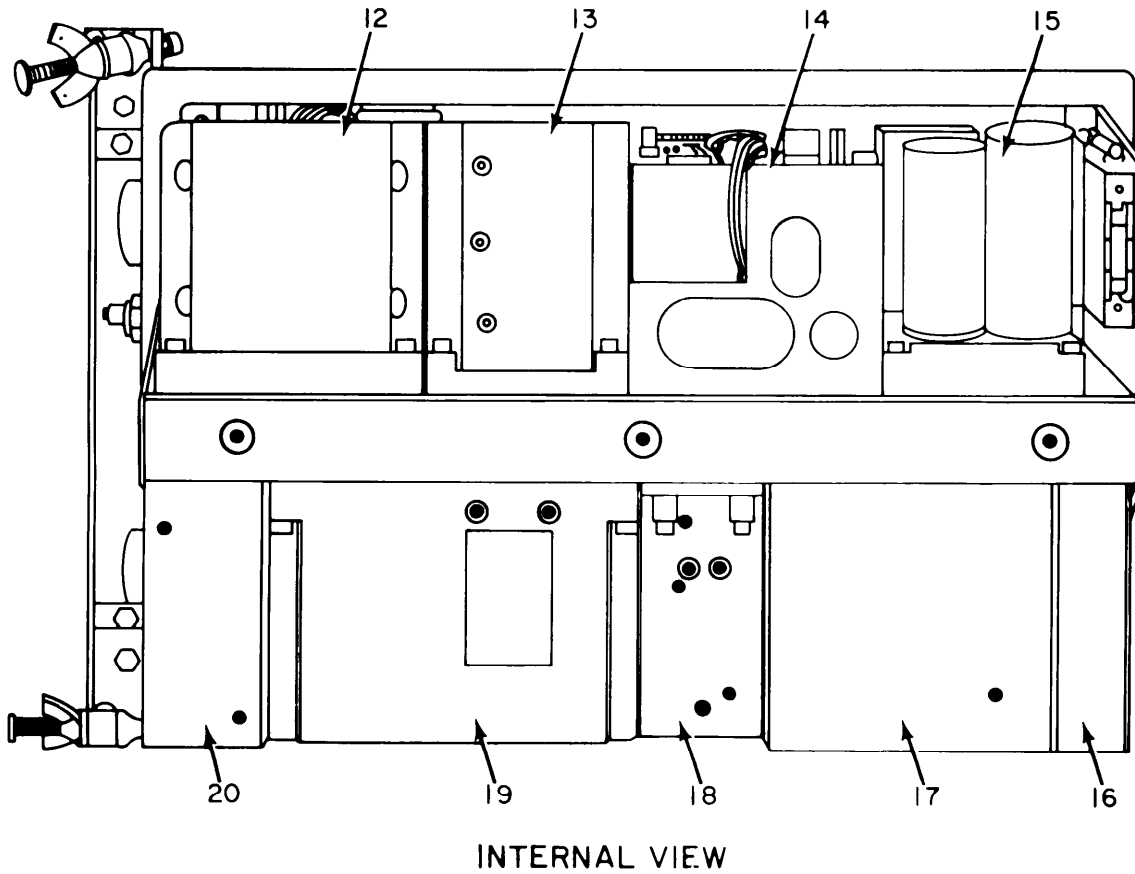

EL6ZJ015

Figure 8. Receiver-Transmitters, Radio RT-702/ARC-51X and RT-742/ARC-51BX (Sheet 2 of 2).

(1) ILLUSTRATION (a) FIG NO	(2) (b) ITEM NO	(3) SMR CODE	(4) NATIONAL STOCK NUMBER	(5) FSCM	(6) PART NUMBER	(7) DESCRIPTION	(8) USABLE ON CODE	(9) QTY INC IN UNIT
GROUP 0303 RECEIVER-TRANSMITTERS,RADIO								
RT-702/ARC-51X AND								
RT-742/ARC-51BX								
8	1	XDFZZ		13499	554-6841-014	COVER RECEIVER	4AB,DCO	EA 1
8	2	PAFZZ	5306-00-881-0661	56878	61731-832-9	SCREW,CAP,HEXAGON	4AB,DCO	EA 3
8	3	XDFZZ		13499	533-5047-003	WASHER,FLAT	4AB,DCO	EA 3
8	4	PAFZZ	5821-00-910-3370	13499	544-8309-002	COVER,FUSE BOX	4AB,DCO	EA 1
8	5	PAFZZ	5310-00-679-0408	77250	P330-3340-00	SCREW,EXTERNALLY	4AB,DCO	EA 3
8	6	XDFZZ		79807	310-3340-00	WASHER,LOCK	4AB,DCO	EA 3
8	7	PAFZZ	5920-00-243-3788	81349	F03A250V15AS	FUSE,CARTRIDGE	4AB,DCO	EA 3
8	8	PAFZZ	5821-00-015-6703	19038	500107-900D	INDICATOR,PRESSURE	4AB,DCO	EA 1
8	9	PAFZZ	5330-00-558-2310	96906	MS9021-013	GAKSET	4AB,DCO	EA 1
8	10	PAFZZ	5306-00-531-1403	56878	56172-14	SCREW,CAP,HEXAGON	4AB,DCO	EA 14
8	11	XDFZZ		13499	548-2174-014	GASKET,TOP COVER	4AB,DCO	EA 1
8	12	PAFHD	5821-00-043-1989	13499	544-0301-005	AUDIO MODULATOR	4AB,AS6	EA 1
8	12	PAFHD	5821-00-133-9235	70117	GE5109	AUDIO MODULATOR	CRM	EA 1
8	13	PAFHD	5821-00-043-1987	13499	528-0250-005	SPECTRUM GENERATOR		EA 1
8	14	PAFHD	5821-00-043-1990	13499	528-0456-006	MECHANICAL TUNER		EA 1
8	15	PAFHD	5821-00-042-6433	13499	544-0293-005	POWER SUPPLY,DC		EA 1
8	16	PAFHD	5821-00-763-3810	13499	528-0501-005	AMPLIFIER 3,IF	AS6	EA 1
8	16	PAFHD	5821-00-056-5487	70117	528-0501-018	AMPLIFIER 3,IF	CRM	EA 1
8	16	PAFHD	5821-00-017-8261	13499	528-0086-005	AMPLIFIER 3,IF	4AB	EA 1
8	17	XDFHD		13499	528-0393-005	AMPLIFIER 1 AND 2,IF	AS6,CRM	EA 1
8	17	PAFHD	5820-00-986-7403	13499	528-0085-005	AMPLIFIER 1 AND 2,IF	4AB	EA 1
8	18	PAFHD	5821-00-015-0436	13499	543-6301-005	RECEIVER,RF PREAMP		EA 1
8	19	PAFHD	5821-00-050-4288	13499	543-6303-005	AMPLIFIER,RF POWER		EA 1
8	20	PAFHD	5821-00-763-5948	13499	528-0500-005	RECEIVER,GUARD	AS6,CRM	EA 1
8	20	SDFHD		13499	528-0290-005	RECEIVER,GUARD	4AB	EA 1





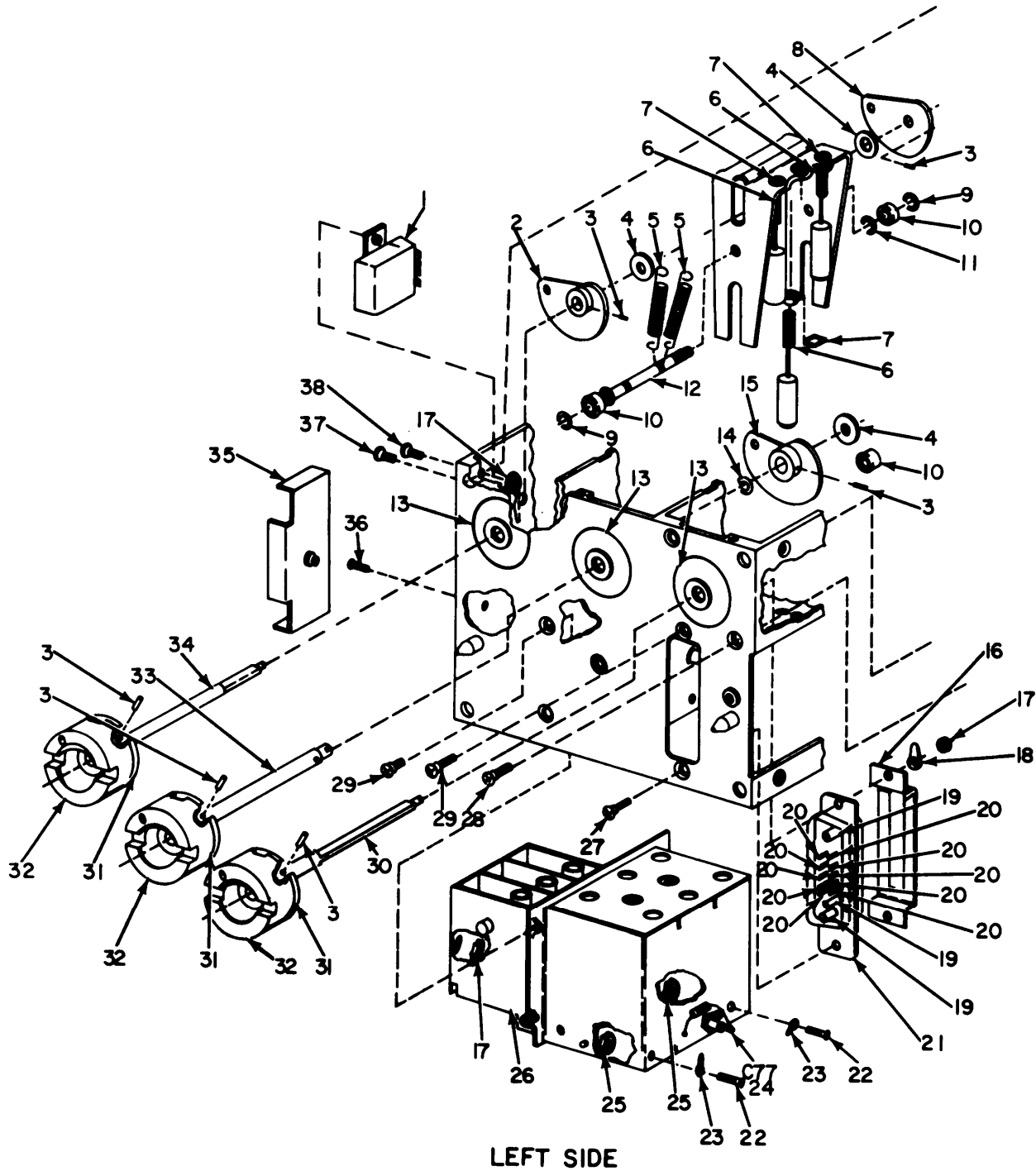

EL6ZJ016

Figure 9. Amplifier, Intermediate Frequency 1 and 2, Exploded View (Sheet 1 of 2).

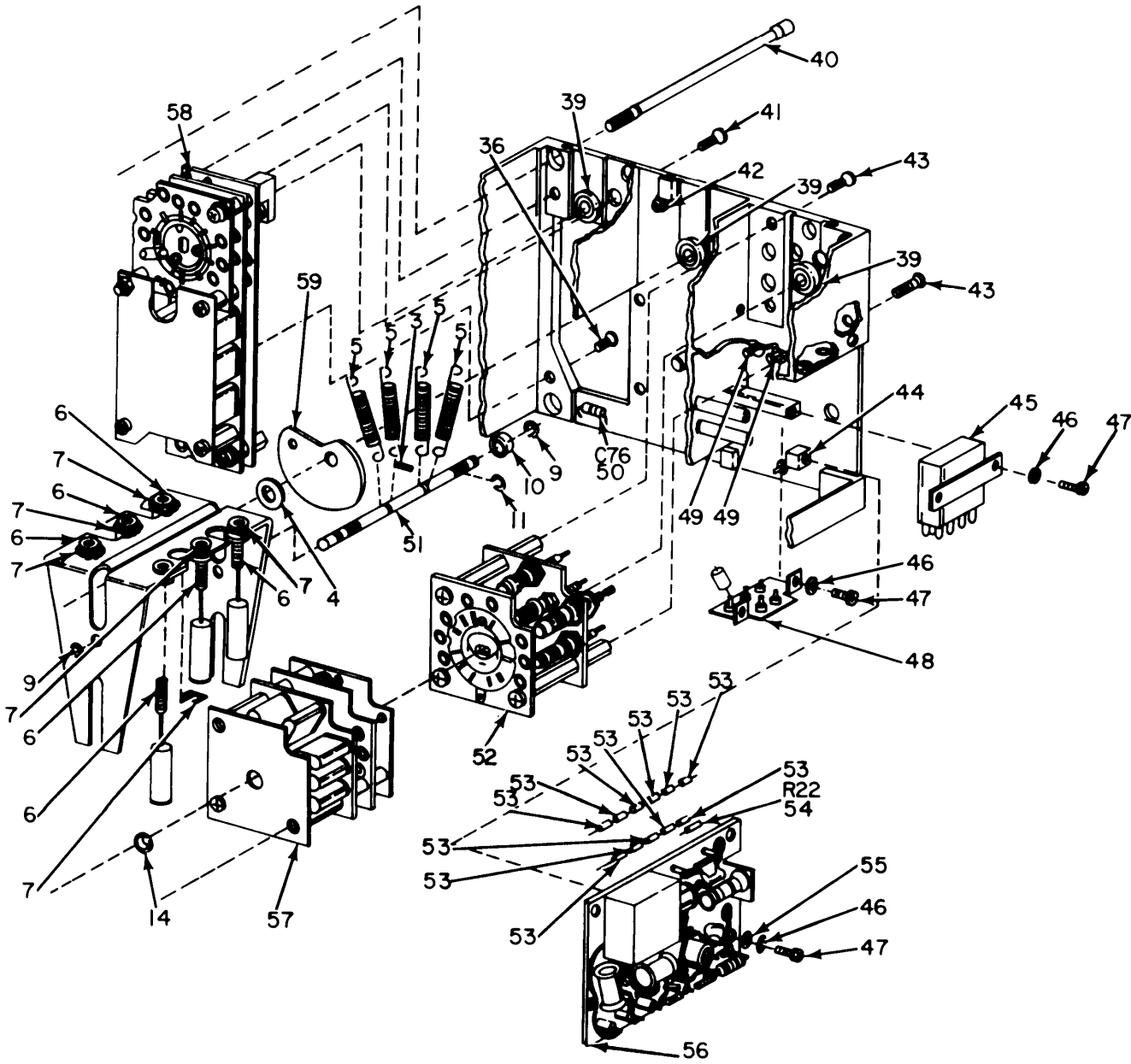

RIGHT SIDE

EL6ZJ017

Figure 9. Amplifier, Intermediate Frequency 1 and 2, Exploded View (Sheet 2 of 2).

(1) ILLUSTRATION (a) FIG NO	(2) SMR CODE	(3) NATIONAL STOCK NUMBER	(4) FSCM	(5) PART NUMBER	(6) DESCRIPTION	(7) USABLE QN CODE	(8) QTY INC IN UNIT
GROUP 030301 AMPLIFIER, INTERMEDIATE							
FREQUENCY 1 AND 2							
9	1	PAHZZ 5945-00-957-9127	13499	544-8688-002	RELAY, ELECTROMAGNET	4AB	EA 1
9	2	XDHZZ	13499	544-8636-002	CAM, BOTTOM	AS6, CRM, DCO	EA 1
9	3	PAHZZ 5315-00-823-8740	96906	MS16562-192	PIN, SPRING	AS6, CRM, DCO	EA 7
9	4	XDHZZ	13499	544-8632-002	WASHER, FLAT	AS6, CRM, DCO	EA 1
9	5	XDHZZ	13499	544-8633-002	SPRING, HELICAL	AS6, CRM, DCO	EA 6
9	6	PAHZZ 5820-00-960-0203	13499	544-8681-002	CORE, ADJUSTABLE	AS6, CRM, DCO	EA 9
9	7	PAHZZ 5340-00-090-4035	13499	502-6005-002	CLIP, RETAINING	AS6, CRM, DCO	EA 9
9	8	PAHZZ 5821-00-795-7635	13499	544-8637-002	CAMP, TOP	AS6, CRM, DCO	EA 1
9	9	PAHZZ 5365-00-200-2637	96906	MS16624-12	RING, RETAINING	AS6, CRM, DCO	A 1
9	10	PAHZZ 3110-00-849-6594	40920	S125-250HHP15L02	BEARING, BAL	AS6, CRM, DCO	EA 4
9	11	PAHZZ 5365-00-697-1728	79136	5133-12C	RING, RETAINING	AS6, CRM, DCO	EA 2
9	12	XDHZZ	13499	544-8638-002	POST, FOLLOWER	AS6, CRM, DCO	EA 4
9	13	PAHZZ 5330-00-824-9130	78189	213-141216-00-23 03	RING, PLASTIC	AS6, CRM, DCO	EA 3
9	14	PAHZZ 5365-00-282-1633	96906	MS16633-1018	RING, RETAINING	AS6, CRM, DCO	EA 2
9	15	PAHZZ 5821-00-021-4883	13499	544-8629-002	CAM, BOTTOM	AS6, CRM, DCO	EA 1
9	16	PAHZZ 5999-00-781-7916	13499	553-9406-003	CONTACT, ELECTRICAL	AS6, CRM, DCO	EA 1
9	17	PAHZZ 5310-00-938-2013	96906	MS35649-224	NUT, PLAIN, HEXAGON	AS6, CRM, DCO	EA 13
9	18	PAHZZ 5940-00-836-3536	77147	4040-2HOTTINNED	TERMINAL, LUG	AS6, CRM, DCO	EA 1
9	19	PAHZZ 5935-00-885-6505	71468	DM53740-5000	CONNECTOR, PLU	AS6, CRM, DCO	EA 3
9	20	PAHZZ 1270-00-612-4041	72656	F1913-1Q1	SUPPRESSO	AS6, CRM, DCO	EA 10
9	21	PAHZZ 5935-00-811-1382	71468	DBM13W3P	CONNECTO	AS6, CRM, DCO	EA 1
9	22	PAHZZ 5305-00-576-6002	77250	P343-0298-000	SCREW, MACHINE	AS6, CRM, DCO	EA 2
9	23	PAHZZ 5940-00-455-7441	77147	4040-5HDSPL	TERMINAL, LUG	AS6, CRM, DCO	EA 2
9	24	XDHZZ	81349	CX14AX103M	CAPACITOR, FIXED	AS6, CRM, DCO	EA 1
9	25	PAHZZ 5310-00-493-1737	77250	P313-0050-00	NUT, PLAIN, HEXAGON	AS6, CRM, DCO	EA 2
9	26	XDHZZ	13499	548-7718-003	CHASSIS, AMPLIFIE	AS6, CRM, DCO	EA 1
9	27	PAHZZ 5305-00-727-8833	96906	MS51959-3	SCREW, MACHINE	AS6, CRM, DCO	EA 1
9	28	XDHZZ	77250	P342-0145-00	SCREW, MACHINE	AS6, CRM, DCO	EA 2
9	29	PAHZZ 5305-00-764-2966	96906	MS51959-2	SCREW, MACHINE	AS6, CRM, DCO	EA 2
9	30	PAHZZ 5895-00-913-6426	13499	546-4877-002	SHAFT, STRAIGHT	AS6, CRM, DCO	EA 1
9	31	PAHZZ 3010-00-795-7632	13499	546-4872-002	COUPLING, SHAFT	AS6, CRM, DCO	EA 3
9	32	PAHZZ 5821-00-043-1974	13499	549-3662-002	INSERT, FLEXIBLE	AS6, CRM, DCO	EA 3
9	33	PAHZZ 5821-00-795-7633	13499	546-4875-002	SHAFT, STRAIGHT	AS6, CRM, DCO	EA 1
9	34	PAHZZ 5821-00-795-7640	13499	548-7698-002	SHAFT, STRAIGHT	AS6, CRM, DCO	EA 1
9	35	XDHZZ	13499	548-7714-003	BRACKET, RELAY	AS6, CRM, DCO	EA 1
9	36	PAHZZ 5305-00-770-2533	96906	MS51959-13	SCREW, MACHINE	AS6, CRM, DCO	EA 2
9	37	PAHZZ 5305-00-763-7827	96906	MS51959-18	SCREW, MACHINE	AS6, CRM, DCO	EA 2

## SECTION II

TM11-5820-518-34P

(1) ILLUSTRATION (a) (b) FIG ITEM NO NO	(2) SMR CODE	(3) NATIONAL STOCK NUMBER	(4) FSCM	(5) PART NUMBER	(6) DESCRIPTION	USABLE ON CODE	(7) U/M	(8) QTY INC IN UNIT
9 38	PAHZZ	5305-00-766-2422	96906	MS51959-1	SCREW, MACHINE	AS6, CRM, DCO	EA	4
9 39	XDHZZ		75523	ULKZ5010XA3	BEARING BAL	AS6, CRM, DCO	EA	3
9 40	PAHZZ	5305-00-023-2238	13499	544-8222-002	SCREW, SHOULDERED	AS6, CRM, DCO	EA	1
9 41	PAHZZ	5305-00-777-6039	96906	MS51959-12	SCREW, MACHINE	AS6, CRM, DCO	EA	3
9 42	PAHZZ	5310-00-682-5993	72962	F22NCFMA2-40	NUT, SELF-LOCKING, SP	AS6, CRM, DCO	EA	2
9 43	PAHZZ	5305-00-054-5648	96906	MS51957-14	SCREW, MACHINE	AS6, CRM, DCO	EA	3
9 44	PAHZZ	5940-00-754-6295	98291	RSTSM1B2	TERMINAL, STUD	4AB	EA	1
9 45	PAHZZ	5945-00-955-0709	01526	3SAF1263	RELAY, ELECTROMAGNET	4AB	EA	1
9 46	PAHZZ	5310-00-209-1352	79807	310-0070-000	WASHER, LOCK	4AB	EA	5
9 47	PAHZZ	5305-00-054-5635	96906	MS51957-1	SCREW, MACHINE	4AB	EA	5
9 48	XDHZZ		13499	756-4187-003	CAPACITOR ASSEMBLY	AS6, DCO	EA	1
9 49	PAHZZ	5935-00-752-2974	98291	SKT2BC	JACK, TIP	AS6, DCO	EA	2
9 50	PAHZZ	5910-00-807-1527	81349	CC22CH080C	CAPACITOR, FIXED	AS6, CRM	EA	1
9 51	XDFHZZ		13499	544-8635-002	POST, FOLLOWER	AS6, CRM, DCO	EA	1
9 52	XDHZZ		13499	544-6949-003	COIL, SWITCH	4AB	EA	1
9 53	PAHZZ	1270-00-612-4041	72656	F1913-1Q1	SUPPRESSO	AS6, DCO	EA	11
9 54	PAHZZ	5905-00-119-8812	81349	RCR07G121JS	RESISTOR, FIXED	4AB	EA	1
9 55	PAHZZ	5310-00-685-2944	13499	704-0705-003	WASHER, FLAT	4AB	EA	4
9 56	XDHHH		13499	756-4190-004	AMPLIFIE	AS6, CRM, DCO	EA	1
9 56	XDHHH		13499	544-7823-004	AMPLIFIE	4AB	EA	1
9 57	XDHHH		13499	554-6950-003	AMPLIFIE	4AB	EA	1
9 58	XDHHH		13499	548-7731-005	AMPLIFIE	AS6, CRM, DCO	EA	1
9 58	PAHZZ	5820-00-986-8847	13499	544-8702-003	AMPLIFIE	4AB	EA	1
9 59	PAHZZ	5821-00-021-4884	13499	544-8630-002	CAM, TOP	AS6, CRM, DCO	EA	1



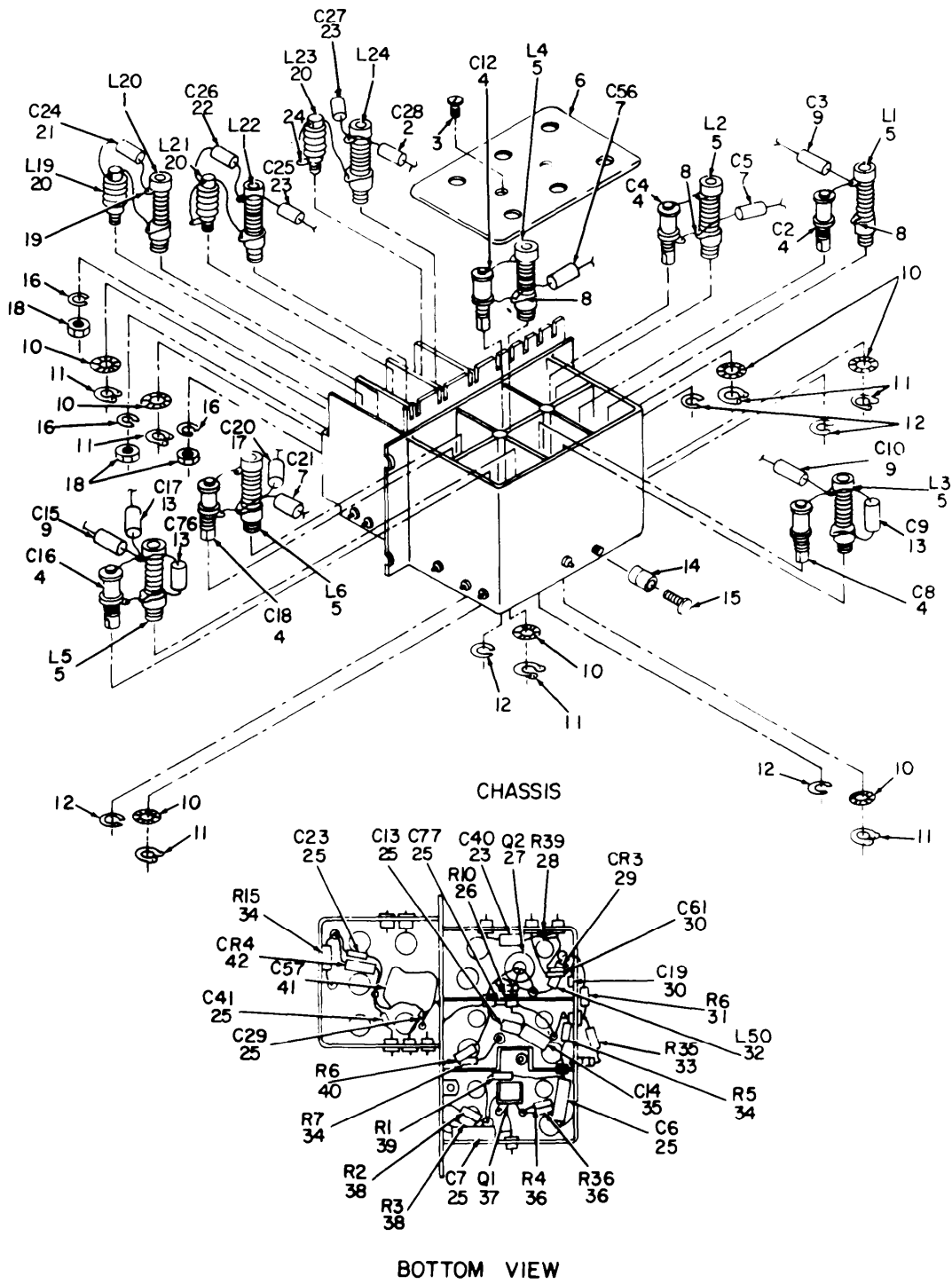

EL6ZJ018

Figure 10. Amplifier, Intermediate Frequency 1 and 2, Subassembly Chassis.

## SECTION II

TM11-5820-518-34P

(1) ILLUSTRATION (a) (b) FIG ITEM NO NO	(2) SMR CODE	(3) NATIONAL STOCK NUMBER	(4) FSCM	(5) PART NUMBER	(6) DESCRIPTION	USABLE ON CODE	(7) U/M	(8) QTY INC IN UNIT
10	1	PAHZZ 5950-00-955-0710	13499	544-8672-002	COIL,RADI	DCO,AS6,CRM	EA	3
10	2	PAHZZ 5910-00-998-5449	81349	CM04FD221J03	CAPACITOR, FIXE	DCO,AS6,CRM	EA	1
10	3	PAHZZ 5305-00-777-6039	96906	MS51959-12	SCREW,MACHINE	DCO,AS6,CRM	EA	2
10	4	PAHZZ 5910-00-901-6559	81349	PC40J8R5	CAPACITOR,VARIABL	DCO,AS6,CRM	EA	6
10	5	PAHZZ 5950-00-953-5114	13499	544-8671-002	COIL,RADIO FREQUENC	DCO,AS6,CRM	EA	6
10	6	XDHZZ	13499	544-8644-002	COVER,AMPLIFIER	DCO,AS6,CRM	EA	1
10	7	PAHZZ 5910-00-578-1382	81349	CC22CH100D	CAPACITOR, FIXE	DCO,AS6,CRM	EA	3
10	8	PAHZZ 5940-00-501-8634	77147	4021	TERMINAL,LUG	DCO,AS6,CRM	EA	3
10	9	PAHZZ 5821-00-082-3700	78488	GA-75UUFFORM5PCT	CAPACITOR, FIXE	DCO,AS6,CRM	EA	3
10	10	XDHZZ	13499	544-8634-002	WASHER, SPRING	DCO,AS6,CRM	EA	9
10	11	PAHZZ 5365-00-200-8845	79136	510027C	RING,RETAINING	DCO,AS6,CRM	EA	9
10	12	PAHZZ 5310-00-933-8120	79807	310-0073-000	WASHER, LOCK	DCO,AS6,CRM	EA	6
10	13	PAHZZ 5910-00-807-0245	81349	CC22CH070D	CAPACITOR, FIXE	DCO,4AB,CRM	EA	3
10	14	PAHZZ 5940-00-877-8430	98291	TF300	TERMINAL,STUD	DCO,AS6,CRM	EA	1
10	15	PAHZZ 5305-00-059-8226	77250	P343-0297-00	SCREW,MACHINE	DCO,AS6,CRM	EA	1
10	16	PAHZZ 5310-00-933-8119	96906	MS35338-137	WASHER, LOCK	DCO,AS6,CRM	EA	3
10	17	PAHZZ 5910-00-655-0591	81349	CC22CN030C	CAPACITOR, FIXE	DCO,AS6,CRM	EA	1
10	18	PAHZZ 5310-00-527-4089	77250	P313-0046-00	NUT,PLAIN,HEXAGON	DCO,AS6,CRM	EA	3
10	19	PAHZZ 5940-00-644-8722	77147	4007-4HOTTINNED	TERMINAL,LUG	DCO,AS6,CRM	EA	1
10	20	PAHZZ 5950-00-960-0214	13499	544-8706-003	COIL,RADI	DCO,AS6,CRM	EA	3
10	21	PAHZZ 5910-00-460-5981	81349	CM04FD151J03	CAPACITOR, FIXE	DCO,AS6,CRM	EA	1
10	22	PAHZZ 5910-00-998-5448	81349	CM04FD181J03	CAPACITOR, FIXE	DCO,AS6,CRM	EA	1
10	23	PAHZZ 5910-00-683-8210	78488	GA5-6UUFFORM5PC T	CAPACITOR, FIXE	DCO,AS6,CRM	EA	3
10	24	XDHZZ	77147	2520-08-00HOTTIN NED	TERMINAL,LUG	DCO,AS6,CRM	EA	2
10	25	PAHZZ 5910-00-710-0022	81349	CK14AX103M	CAPACITOR, FIXE	DCO,AS6,CRM	EA	7
10	26	PAHZZ 5905-00-110-7622	81349	RCR07G682JS	RESISTOR, FIXE	DCO,AS6,CRM	EA	1
10	27	PAHZZ 5961-00-988-1912	07688	2N915	TRANSISTOR	DCO,AS6,CRM	EA	1
10	28	PAHZZ 5905-00-110-0388	81349	RCR07G104JS	RESISTOR, FIXE	DCO,AS6,CRM	EA	1
10	29	PAHZZ 5961-00-552-9852	81349	1N251	SEMICONDUCTOR	DCO,AS6,CRM	EA	1
10	30	PAHZZ 5910-00-098-9281	81349	CX12AX102M	CAPACITOR, FIXE	DCO,AS6,CRM	EA	2
10	31	PAHZZ 5905-00-120-9154	81349	RCR07G471JS	RESISTOR, FIXE	DCO,AS6,CRM	EA	1
10	32	PAHZZ 5950-00-730-1786	96906	MS18130-25	COIL,RADIO FREQUENC	DCO,AS6,CRM	EA	1
10	33	PAHZZ 5905-00-726-5340	81349	RC07GF101K	RESISTOR, FIXE	DCO,AS6,CRM	EA	1
10	34	PAHZZ 5905-00-110-7620	81349	RCR07G102JS	RESISTOR, FIXE	DCO,AS6,CRM	EA	3
10	35	PAHZZ 5910-00-811-8345	81349	CC22LH270J	CAPACITOR, FIXE	DCO,AS6,CRM	EA	1
10	36	PAHZZ 5905-00-116-8556	81349	RCR07G223JS	RESISTOR, FIXE	DCO,AS6,CRM	EA	2
10	37	PAHZZ 5961-00-845-1731	81349	3N35	TRANSISTOR	DCO,AS6,CRM	EA	1
10	38	PAHZZ 5905-00-111-4727	81349	RCR07G272JS	RESISTOR, FIXE	DCO,AS6,CRM	EA	2
10	39	PAHZZ 5905-00-116-8555	81349	RCR07G153JS	RESISTOR, FIXE	DCO,AS6,CRM	EA	1

## SECTION II

TM11-5820-518-34P

(1) ILLUSTRATION (a) FIG NO	(2) (b) ITEM NO	(3) SMR CODE	(4) NATIONAL STOCK NUMBER	(5) FSCM	(6) PART NUMBER	(7) DESCRIPTION	(8) USABLE ON CODE	(9) QTY INC IN UNIT
10	40	PAHZZ	5905-00-135-3973	81349	RCR07G221JS	RESISTOR, FIXE	DCO, AS6, CRM	EA 1
10	41	XDHZZ		81349	CM06FD751J03	CAPACITOR, FIXE	DCO, AS6, CRM	EA 1
10	42	PAHZZ	5961-00-752-6163	81349	JAN1N965B	SEMICONDUCTOR	DCO, AS6, CRM	EA 1





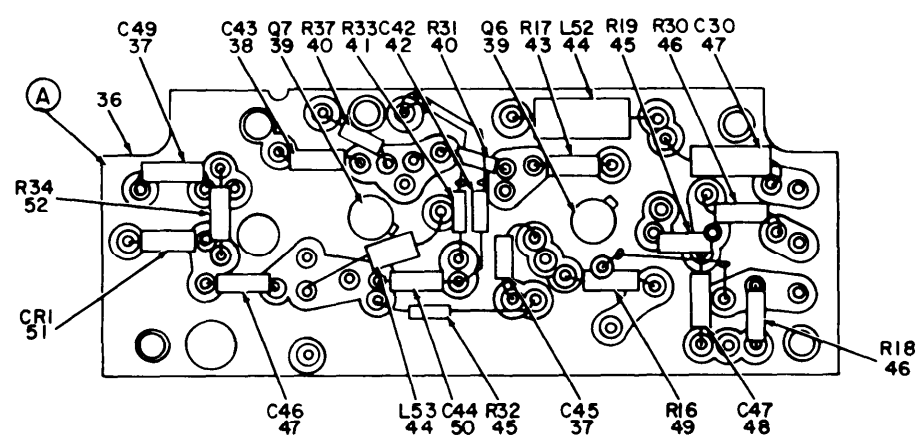
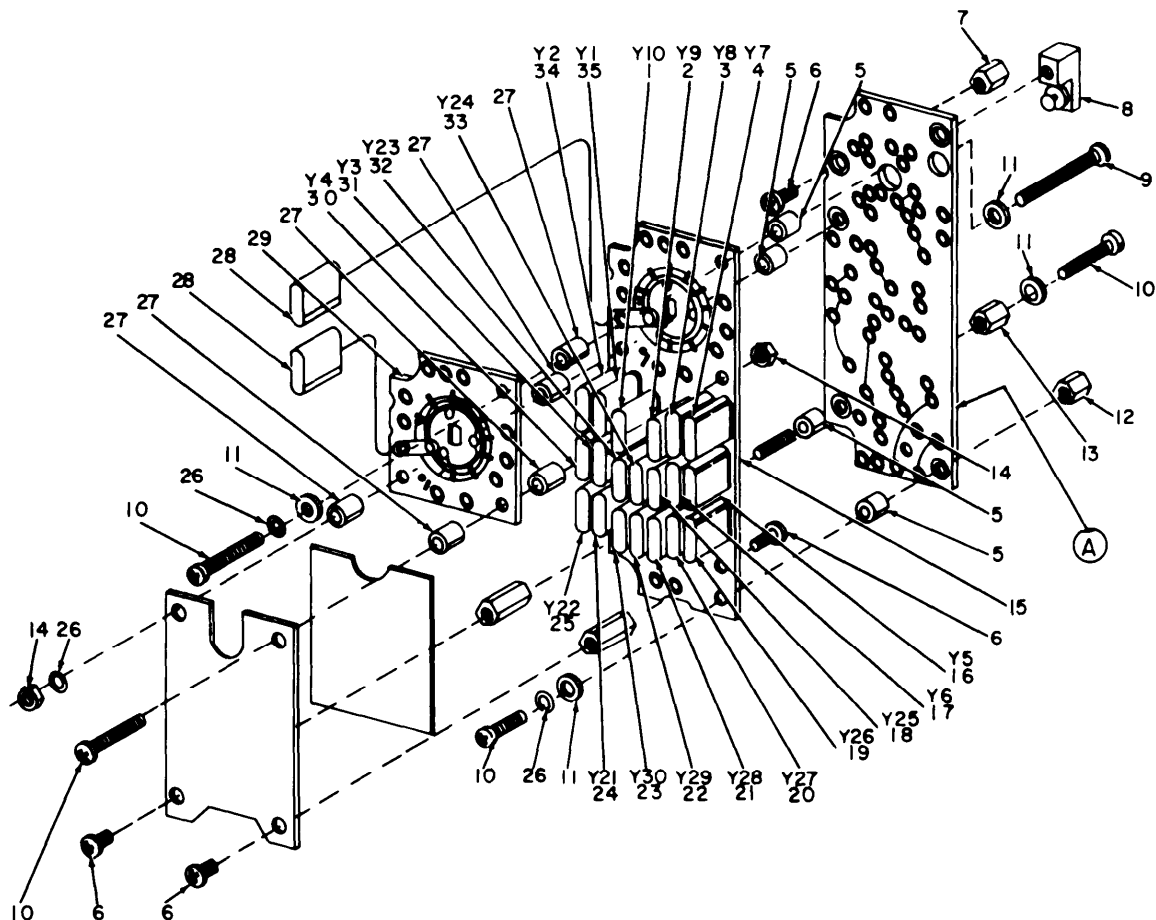

EL6ZJ019

Figure 11. Amplifier, Intermediate Frequency 1 and 2, Oscillator and Switchboard Assembly for RT-742/ARC-51BX.

## SECTION II

TM11-5820-518-34P

(1) ILLUSTRATION (a) (b) FIG ITEM NO NO	(2) SMR CODE	(3) NATIONAL STOCK NUMBER	(4) FSCM	(5) PART NUMBER	(6) DESCRIPTION	USABLE ON CODE	(7) U/M	(8) QTY INC IN UNIT
11 1	PAHZZ	5955-00-763-5960	81349	CR-114/U3.800000 MHZ	CRYSTAL UNIT,QUARTZ	DCO,AS6	EA	1
11 2	PAHZZ	5955-00-763-5962	81349	CR-114/U3.700000 MHZ	CRYSTAL UNIT,QUARTZ	DCO,AS6	EA	1
11 3	XDHZZ		00136	289-5613-00M	CRYSTAL UNIT,QUARTZ	DCO,AS6	EA	1
11 4	XDHZZ		00136	289-5611-00M	CRYSTAL UNIT,QUARTZ	DCO,AS6	EA	1
11 5	XDHZZ		13499	541-5978-002	SPACER,SLEEVE	DCO,AS6	EA	4
11 6	PAHZZ	5305-00-054-5646	96906	MS51957-12	SCREW,MACHINE	DCO,AS6	EA	4
11 7	XDHZZ		13499	540-9035-003	POST,ELECTRICAL	DCO,AS6	EA	1
11 8	PAHZZ	5935-00-061-1363	98291	SKT41RED	JACK TIP	DCO,AS6	EA	1
11 9	PAHZZ	5305-00-054-5653	96906	MS51957-19	SCREW,MACHINE	DCO,AS6	EA	1
11 10	PAHZZ	5305-00-054-5651	96906	MS51957-17	SCREW,MACHINE	DCO,AS6	EA	4
11 11	PAHZZ	5310-00-136-6133	79807	310-6340-00	WASHER,FLAT	DCO,AS6	EA	4
11 12	PAHZZ	5310-00-684-9759	13499	540-9036-003	POST,ELECTRICAL	DCO,AS6	EA	1
11 13	XDHZZ		13499	540-9032-003	POST,ELECTRICAL	DCO,AS6	EA	1
11 14	PAHZZ	5310-00-208-3786	13499	313-0132-000	NUT,PLAIN,HEXAGON	DCO,AS6	EA	2
11 15	PAHZZ	5821-00-763-3812	13499	548-7728-005	PRINTED CIRCUIT	DCO,AS6	EA	1
11 16	PAHZZ	5955-00-763-5983	00136	289-5607-00M	CRYSTAL UNIT,QUARTZ	DCO,AS6	EA	1
11 17	PAHZZ	5955-00-763-5981	00136	289-5609-00M	CRYSTAL UNIT,QUARTZ	DCO,AS6	EA	1
11 18	PAHZZ	5955-00-764-6442	00136	289-5608-00M	CRYSTAL UNIT,QUARTZ	DCO,AS6	EA	1
11 19	PAHZZ	5955-00-788-9878	00136	289-5610-00M	CRYSTAL UNIT,QUARTZ	DCO,AS6	EA	1
11 20	PAHZZ	5955-00-763-5980	00136	289-5612-00M	CRYSTAL UNIT,QUARTZ	DCO,AS6	EA	1
11 21	PAHZZ	5955-00-763-5965	00136	289-5614-00M	CRYSTAL UNIT,QUARTZ	DCO,AS6	EA	1
11 22	PAHZZ	5955-00-763-5961	81349	CR-114/U3.750000 MHZ	CRYSTAL UNIT,QUARTZ	DCO,AS6	EA	1
11 23	PAHZZ	5955-00-763-5964	00136	289-5618-00M	CRYSTAL UNIT,QUARTZ	DCO,AS6	EA	1
11 24	PAHZZ	5955-00-763-5979	00136	289-5600-00M	CRYSTAL UNIT,QUARTZ	DCO,AS6	EA	1
11 25	PAHZZ	5955-00-763-5976	81349	CR-114/U3.500000 MHZ	CRYSTAL UNIT,QUARTZ	DCO,AS6	EA	1
11 26	PAHZZ	5310-00-058-2949	70318	310-0278-000	WASHER,LOCK	DCO,AS6	EA	3
11 27	XDHZZ		13499	541-5979-002	SPACER,SLEEVE	DCO,AS6	EA	5
11 28	PAHZZ	5945-00-764-2904	01526	3SAF1138	RELAY,ELECTROMAGNET	DCO,AS6	EA	2
11 29	XDHZZ		13499	548-7730-005	PRINTED CIRCUIT	DCO,AS6	EA	1
11 30	PAHZZ	5955-00-763-5988	00136	289-5605-00M	CRYSTAL UNIT,QUARTZ	DCO,AS6	EA	1
11 31	PAHZZ	5955-00-763-5963	81349	CR-114/U3.100000 MHZ	CRYSTAL UNIT,QUARTZ	DCO,AS6	EA	1
11 32	PAHZZ	5955-00-763-5989	00136	289-5604-00M	CRYSTAL UNIT,QUARTZ	DCO,AS6	EA	1
11 33	PAHZZ	5955-00-763-5987	00136	289-5606-00M	CRYSTAL,UNIT,QUARTZ	DCO,AS6	EA	1
11 34	PAHZZ	5955-00-763-5977	00136	289-5601-00M	CRYSTAL UNIT,QUARTZ	DCO,AS6	EA	1
11 35	PAHZZ	5955-00-763-5979	81349	CR-114/U2.950000 MHZ	CRYSTAL UNIT,QUARTZ	DCO,AS6	EA	1
11 36	XDHZZ		13499	763-9242-001	PRINTED CIRCUIT	DCO,AS6	EA	1
11 37	PAHZZ	5910-00-106-7037	81349	CK12AX102M	CAPACITOR,FIXE	DCO,AS6	EA	2

## SECTION II

TM11-5820-518-34P

(1) ILLUSTRATION (a) (b) FIG ITEM NO NO	(2) SMR CODE	(3) NATIONAL STOCK NUMBER	(4) FSCM	(5) PART NUMBER	(6) DESCRIPTION	USABLE ON CODE	(7) U/M	(8) QTY INC IN UNIT
11 38	XDHZZ		81349	CM04FD271J03	CAPACITOR, FIXED	DCO, AS6	EA	1
11 39	PAHZZ	5961-00-715-1051	81350	JAN2N916	TRANSISTOR	DCO, AS6	EA	2
11 40	PAHZZ	5905-00-114-5339	81349	RCR07G154JS	RESISTOR, FIXED	DCO, AS6	EA	2
11 41	PAHZZ	5905-00-116-8555	81349	RCR07G153JS	RESISTOR, FIXED	DCO, AS6	EA	1
11 42	PAHZZ	5910-00-082-4636	81349	CK13AX222K	CAPACITOR, FIXED	DCO, AS6	EA	1
11 43	PAHZZ	5905-00-115-8055	81349	RCR07G393JS	RESISTOR, FIXED	DCO, AS6	EA	1
11 44	PAHZZ	5950-00-893-8650	96906	MS90539-15	COIL, RADIO FREQUENC	DCO, AS6	EA	2
11 45	PAHZZ	5905-00-114-0711	81349	RCR07G472JS	RESISTOR, FIXED	DCO, AS6	EA	2
11 46	PAHZZ	5905-00-110-7620	81349	RCR07G102JS	RESISTOR, FIXED	DCO, AS6	EA	2
11 47	XDHZZ		81349	CM04FD910J03	CAPACITOR, FIXED	DCO, AS6	EA	2
11 48	PAHZZ	5910-00-412-9236	81349	CSR13G105KL	CAPACITOR, FIXED	DCO, AS6	EA	1
11 49	PAHZZ	5905-00-106-1356	81349	RCR07G152JS	RESISTOR, FIXED	DCO, AS6	EA	1
11 50	PAHZZ	5910-00-063-8424	81349	CM04ED240J03	CAPACITOR, FIXED	DCO, AS6	EA	1
11 51	PAHZZ	5961-00-552-9852	81349	1N251	SEMICONDUCTOR	DCO, AS6	EA	1
11 52	PAHZZ	5905-00-110-0388	81349	RCR07G104JS	RESISTOR, FIXED	DCO, AS6	EA	1



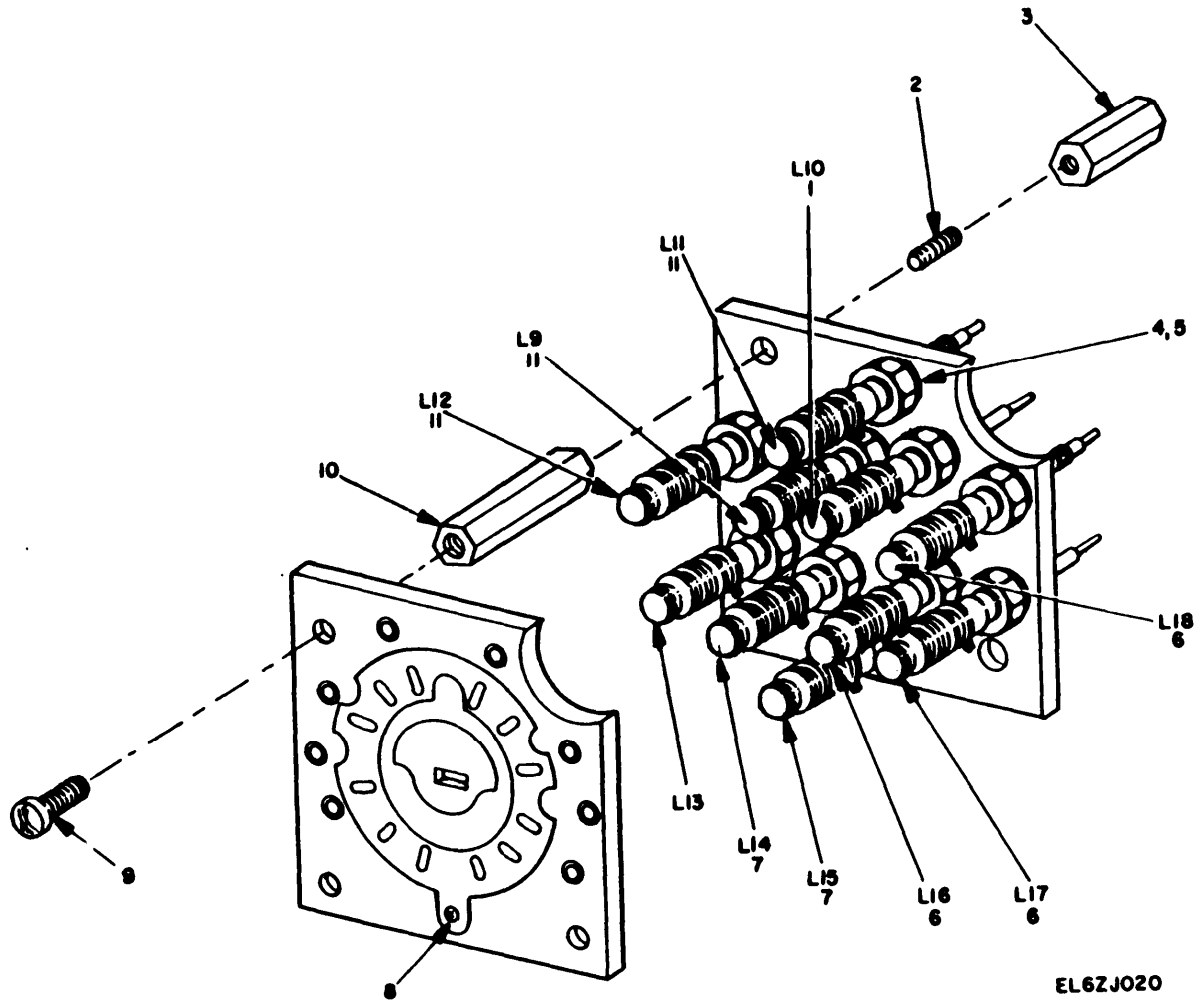

EL6ZJ020

Figure 12. Amplifier, Intermediate Frequency 1 and 2, Coil Switch Assembly.

## SECTION II

TM11-5820-518-34P

(1) ILLUSTRATION (a) FIG NO	(b) ITEM NO	(2) SMR CODE	(3) NATIONAL STOCK NUMBER	(4) FSCM	(5) PART NUMBER	(6) DESCRIPTION	USABLE ON CODE	(7) U/M	(8) QTY INC IN UNIT
12	1	PAHZZ	5950-00-772-4788	13499	554-6873-004	COIL,RADIO	DCO,AS6,CRM	EA	2
12	2	PAHZZ	5307-00-912-3938	77250	P312-0009-00	STUD,CONTINUOUS	DCO,AS6,CRM	EA	3
12	3	PAHZZ	5310-00-684-9760	13499	540-9041-003	POS	DCO,AS6,CRM	EA	3
12	4	PAHZZ	5310-00-527-4089	77250	P313-0046-00	NUT,PLAIN,HEXAGON	DCO,AS6,CRM	EA	10
12	5	PAHZZ	5310-00-933-8119	96906	MS35338-137	WASHER,LOCK	DCO,AS6,CRM	EA	10
12	6	PAHZZ	5950-00-771-7634	13499	554-6875-004	COIL,RADIO FREQUENC	DCO,AS6,CRM	EA	2
12	7	PAHZZ	5950-00-772-4789	13499	554-6877-004	COIL,RADIO	DCO,AS6,CRM	EA	3
12	8	PAHZZ	5930-00-447-9262	13499	544-8695-003	SWITCH,WAFE	DCO,AS6,CRM	EA	1
12	9	PAHZZ	5305-00-054-5647	96906	MS51957-13	SCREW,MACHINE	DCO,AS6,CRM	EA	3
12	10	PAHZZ	5340-00-902-5091	13499	540-9047-003	POS	DCO,AS6,CRM	EA	3
12	11	PAHZZ	5950-00-772-4794	13499	554-6880-004	COIL,RADIO	DCO,AS6,CRM	EA	3

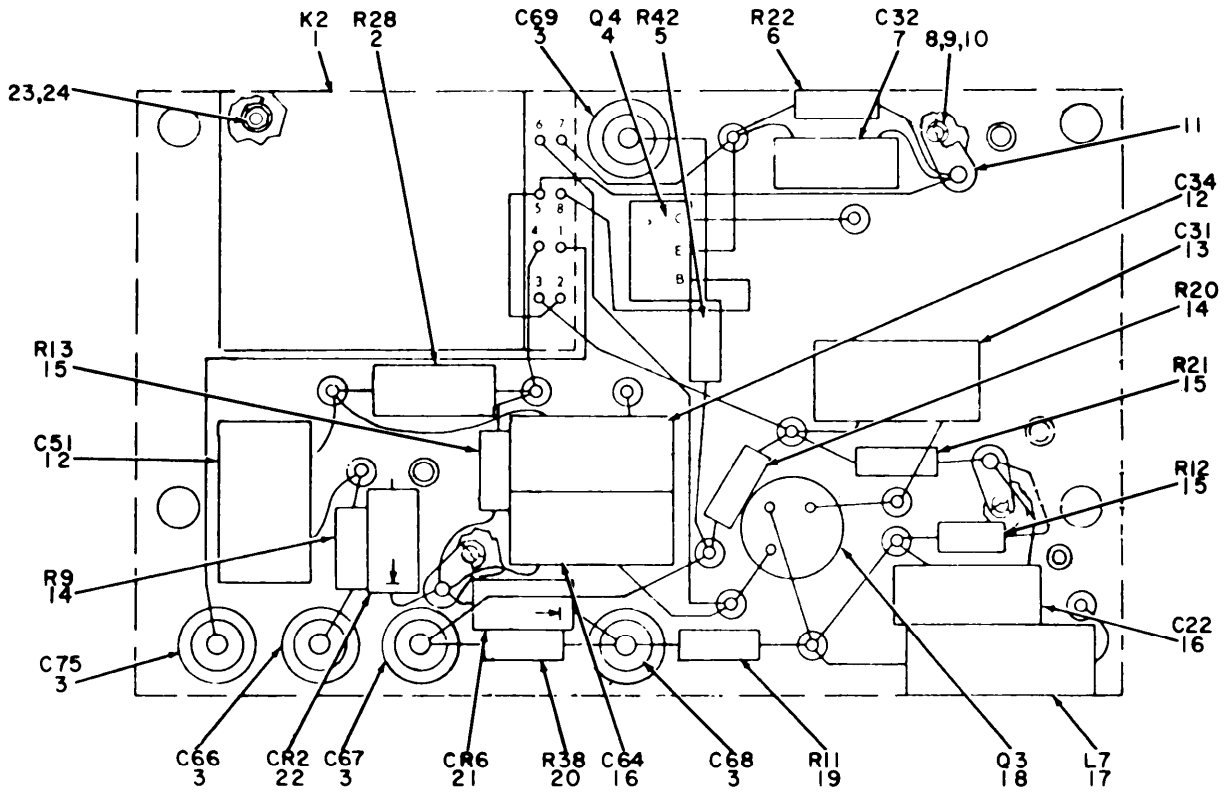

EL6ZJ021

Figure 13. Amplifier, Intermediate Frequency 1 and 2, Subassembly.



## SECTION II

TM11-5820-518-34P

(1) ILLUSTRATION (a) (b) FIG ITEM NO NO	(2) SMR CODE	(3) NATIONAL STOCK NUMBER	(4) FSCM	(5) PART NUMBER	(6) DESCRIPTION	USABLE ON CODE	(7) U/M	(8) QTY INC IN UNIT
13 1	PAHZZ	5945-00-988-7866	01526	3SAF1340	RELAY, ELECTROMAGNET	DCO, AS6	EA	1
13 2	PAHZZ	5905-00-106-3667	81349	RCR07G120JS	RESISTOR, FIXE	DCO, AS6	EA	1
13 3	PAHZZ	5910-00-583-1997	72982	2465009W5T0102P	CAPACITOR, FIXE	DCO, AS6	EA	5
13 4	PAHZZ	5961-00-686-8578	81349	JAN2N338	TRANSISTOR	DCO, AS6	EA	1
13 5	PAHZZ	5905-00-105-7768	81349	RCR07G561JS	RESISTOR, FIXE	DCO, AS6	EA	1
13 6	PAHZZ	5905-00-114-5343	81349	RCR07G182JS	RESISTOR, FIXE	DCO, AS6	EA	1
13 7	PAHZZ	5910-00-068-1330	81349	CM05ED390J03	CAPACITOR, FIXE	DCO, AS6	EA	1
13 8	PAHZZ	5305-00-054-5636	96906	MS51957-2	SCREW, MACHINE	DCO, AS6	EA	3
13 9	PAHZZ	5310-00-209-1352	79807	310-0070-000	WASHER, LOCK, SPLIT	DCO, AS6	EA	3
13 10	PAHZZ	5310-00-938-2013	96906	MS35649-224	NUT, PLAIN, HEXAGON	DCO, AS6	EA	3
13 11	PAHZZ	5940-00-644-8722	77147	4007-4HOTTINNED	TERMINAL, LUG	DCO, AS6	EA	3
13 12	XDHZZ		72136	DM15F101K500WV4C RC	CAPACITOR, FIXE	DCO, AS6	EA	2
13 13	PAHZZ	5910-00-999-5669	72136	DM15C100K500WV4C B	CAPACITOR, FIXE	DCO, AS6	EA	1
13 14	PAHZZ	5905-00-110-0388	81349	RCR07G104JS	RESISTOR, FIXE	DCO, AS6	EA	2
13 15	PAHZZ	5905-00-114-0711	81349	RCR07G472JS	RESISTOR, FIXE	DCO, AS6	EA	3
13 16	PAHZZ	5910-00-954-5496	81349	CM05ED200J03	CAPACITOR, FIXE	DCO, AS6	EA	2
13 17	PAHZZ	5950-00-764-9764	96906	MS18130-6	COIL, RADIO	DCO, AS6	EA	1
13 18	PAHZZ	5961-00-842-6937	81350	2N706	TRANSISTOR	DCO, AS6	EA	1
13 19	PAHZZ	5905-00-116-8555	81349	RCR07G153JS	RESISTOR, FIXE	DCO, AS6	EA	1
13 20	PAHZZ	5905-00-110-7620	81349	RCR07G102JS	RESISTOR, FIXE	DCO, AS6	EA	1
13 21	PAHZZ	5961-00-752-6163	81349	JAN1N965B	SEMICONDUCTOR	DCO, AS6	EA	1
13 22	PAHZZ	5961-00-552-9852	81349	1N251	SEMICONDUCTOR	DCO, AS6	EA	1
13 23	PAHZZ	5310-00-208-3786	13499	313-0132-000	NUT, PLAIN, HEXAGON	DCO, AS6	EA	2
13 24	XDHZZ		70318	310-02-18-000	WASHER, LOCK	DCO, AS6	EA	2

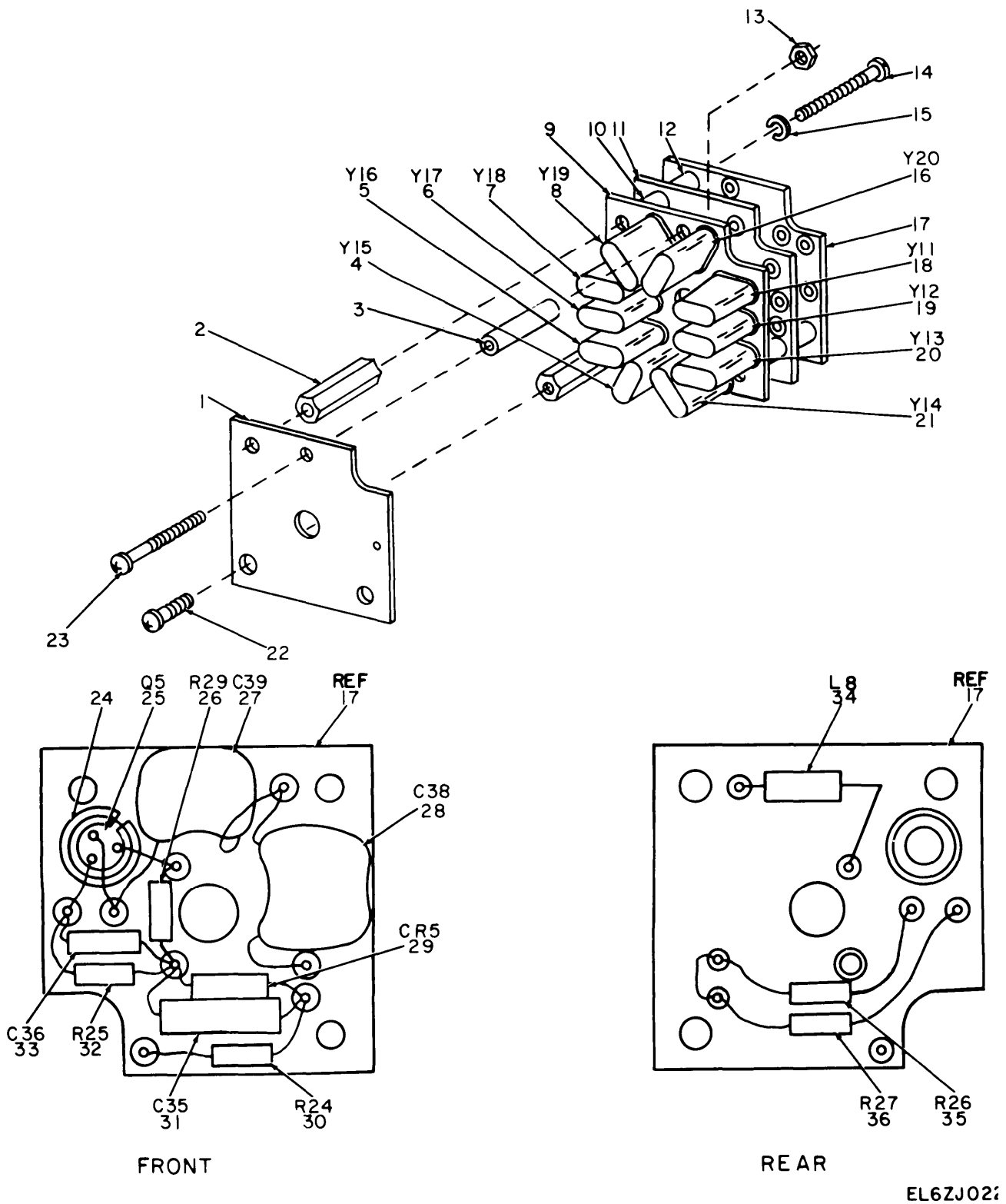
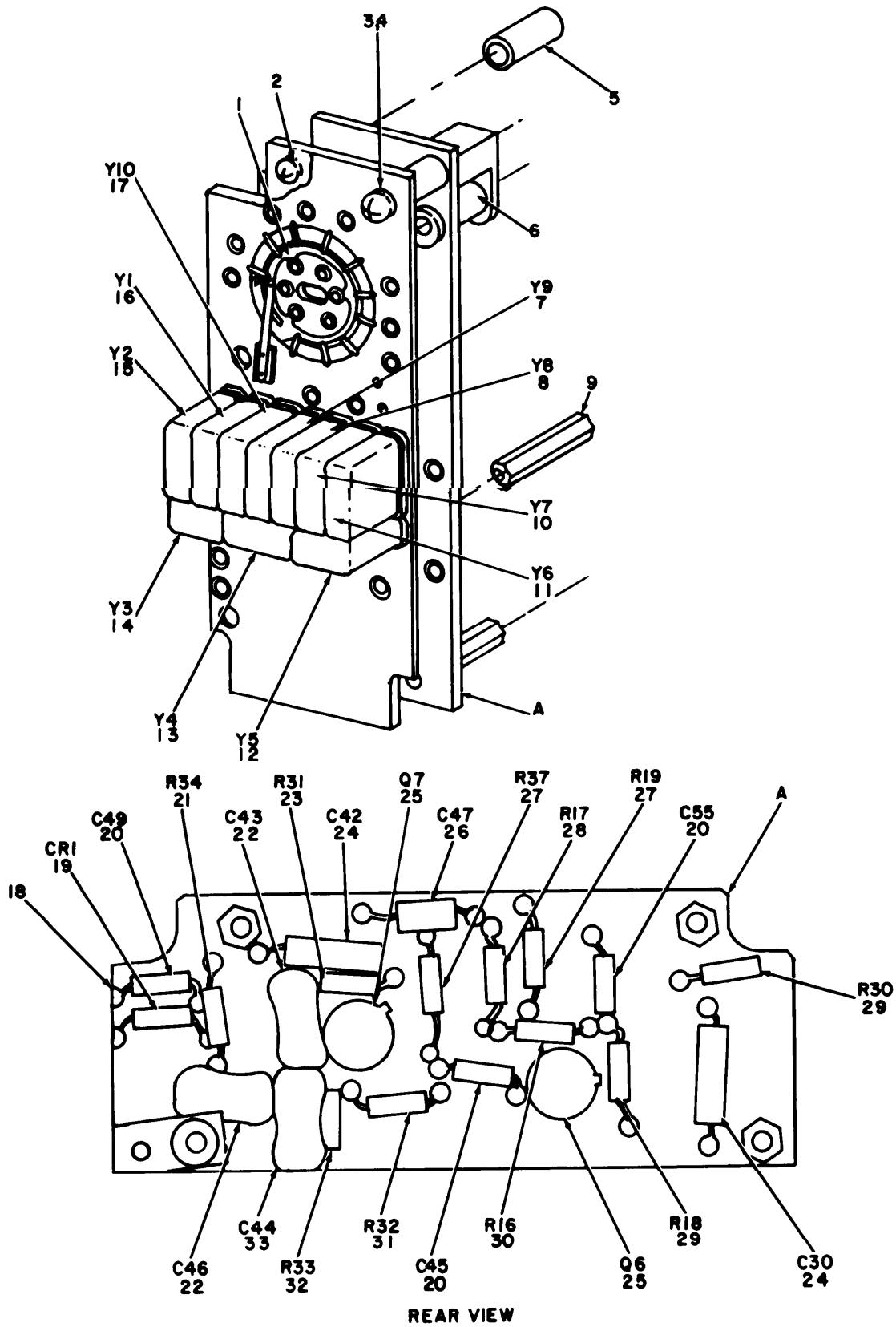

Figure 14. Amplifier, Intermediate Frequency 1 and 2, Crystal Unit Assembly.

## SECTION II

TM11-5820-518-34P

(1) ILLUSTRATION (a) (b) FIG ITEM NO NO	(2) SMR CODE	(3) NATIONAL STOCK NUMBER	(4) FSCM	(5) PART NUMBER	(6) DESCRIPTION	USABLE ON CODE	(7) U/M	(8) QTY INC IN UNIT
14	1	PAHZZ 5821-00-021-4891	13499	544-8646-002	PLATE, CRYSTAL	DCO,AS6,CRM	EA	1
14	2	XDHZZ	13499	540-9043-003	POS	DCO,AS6,CRM	EA	3
14	3	XDHZZ	13499	545-7138-002	SPACER, SLEEVE	DCO,AS6,CRM	EA	1
14	4	PAPZZ 5955-00-905-0312	94148	S290-4492-00	CRYSTAL UNIT, QUARTZ	DCO,AS6,CRM	EA	1
14	5	PAHZZ 5955-00-447-9537	94148	S290-4491-00	CRYSTAL UNIT, QUARTZ	DCO,AS6,CRM	EA	1
14	6	PAHZZ 5955-00-447-9536	94148	S290-4490-00	CRYSTAL UNIT, QUARTZ	DCO,AS6,CRM	EA	1
14	7	PAHZZ 5955-00-045-3919	94148	S290-4489-00	CRYSTAL UNIT, QUARTZ	DCO,AS6,CRM	EA	1
14	8	PAHZZ 5955-00-045-3922	94148	S290-4488-00	CRYSTAL UNIT, QUARTZ	DCO,AS6,CRM	EA	1
14	9	PAHZZ 5999-00-021-4889	13499	544-8650-002	PRINTED CIRCUIT	DCO,AS6,CRM	EA	1
14	10	XDHZZ	13499	541-5979-002	SPACER, SLEEVE	DCO,AS6,CRM	EA	3
14	11	PAHZZ 5930-00-447-9262	13499	544-8695-003	PRINTED CIRCUIT	DCO,AS6,CRM	EA	1
14	12	XDHZZ	13499	541-5979-002	SPACER, SLEEVE	DCO,AS6,CRM	EA	3
14	13	PAHZZ 5310-00-938-2013	96906	MS35649-224	NUT, PLAIN, HEXAGON	DCO,AS6,CRM	EA	1
14	14	PAHZZ 5305-00-054-5653	96906	MS51957-19	SCREW, MACHINE	DCO,AS6,CRM	EA	1
14	15	PAHZZ 5310-00-058-2949	70318	310-0278-000	WASHER, LOCK	DCO,AS6,CRM	EA	1
14	16	PAHZZ 5955-00-447-9543	94148	S290-4487-00	CRYSTAL UNIT, QUARTZ	DCO,AS6,CRM	EA	1
14	17	XDHZZ	13499	544-6865-003	TERMINAL, BOARD	DCO,AS6,CRM	EA	1
14	18	PAHZZ 5955-00-045-3905	94148	S290-4496-00	CRYSTAL UNIT, QUARTZ	DCO,AS6,CRM	EA	1
14	19	PAHZZ 5955-00-447-9532	94148	S290-4495-00	CRYSTAL UNIT, QUARTZ	DCO,AS6,CRM	EA	1
14	20	PAHZZ 5955-00-447-9534	94148	S290-4494-00	CRYSTAL UNIT, QUARTZ	DCO,AS6,CRM	EA	1
14	21	PAHZZ 5955-00-447-9540	94148	S290-4493-00	CRYSTAL UNIT, QUARTZ	DCO,AS6,CRM	EA	1
14	22	PAHZZ 5305-00-054-5647	96906	MS51957-13	SCREW, MACHINE	DCO,AS6,CRM	EA	3
14	23	PAHZZ 5305-00-054-5643	96906	MS51957-9	SCREW, MACHINE	DCO,AS6,CRM	EA	3
14	24	PAHZZ 5961-00-083-6149	15409	G4-2112	HOLDER, TRANSISTOR	DCO,AS6,CRM	EA	1
14	25	PAHZZ 5961-00-842-6937	81350	2N706	TRANSISTOR	DCO,AS6,CRM	EA	1
14	26	PAHZZ 5905-00-110-7620	81349	RCR07G102JS	RESISTOR, FIXE	DCO,AS6,CRM	EA	1
14	27	PAHZZ 5910-00-984-7588	81349	CM05FD101G03	CAPACITOR, FIXE	DCO,AS6,CRM	EA	1
14	28	PAHZZ 5910-00-952-1708	72136	DM15F471G0300WV4CR	CAPACITOR, FIXE	DCO,AS6,CRM	EA	1
14	29	PAHZZ 5961-00-894-0684	81350	JAN1N758A	SEMICONDUCTOR DEVIC	DCO,AS6,CRM	EA	1
14	30	PAHZZ 5905-00-131-1255	81349	RCR07G122JS	RESISTOR, FIXE	DCO,AS6,CRM	EA	1
14	31	PAHZZ 5910-00-710-0022	81349	CK14AX103M	CAPACITOR, FIXE	DCO,AS6,CRM	EA	1
14	32	PAHZZ 5905-00-114-0711	81349	RCR07G472JS	RESISTOR, FIXE	DCO,AS6,CRM	EA	1
14	33	PAHZZ 5910-00-106-7037	81349	CK12AX102M	CAPACITOR, FIXE	DCO,AS6,CRM	EA	1
14	34	PAHZZ 5950-00-810-4611	96906	MS75008-37	COIL, RADIO	DCO,AS6,CRM	EA	1
14	35	PAHZZ 5905-00-110-7622	81349	RCR07G682JS	RESISTOR, FIXE	DCO,AS6,CRM	EA	1
14	36	PAHZZ 5905-00-104-8358	81349	RCR07G822JS	RESISTOR, FIXE	DCO,AS6,CRM	EA	1



EL6ZJ023

Figure 15. Amplifier, Intermediate Frequency 1 and 2, Oscillator and Switchboard Assembly for RT-702/ARC-51X.

## SECTION II

TM11-5820-518-34P

(1) ILLUSTRATION (a) (b) FIG ITEM NO NO	(2) SMR CODE	(3) NATIONAL STOCK NUMBER	(4) FSCM	(5) PART NUMBER	(6) DESCRIPTION	USABLE ON CODE	(7) U/M	(8) QTY INC IN UNIT
15	1	PAHZZ 5821-00-960-0208	13499	544-8697-003	PRINTED BOAR	4AB	EA	1
15	2	PAHZZ 5305-00-770-2533	77250	P330-2290-00	SCREW,MACHINE	4AB	EA	1
15	3	PAHZZ 5305-00-054-5651	96906	MS51957-17	SCREW,MACHINE	4AB	EA	1
15	4	PAHZZ 5310-00-058-2949	70318	310-0278-000	WASHER,LOCK	4AB	EA	1
15	5	XDHZZ	13499	540-9035-003	POST,ELECTRICAL	4AB	EA	1
15	6	XDHZZ	13499	541-5977-002	SPACER,SLEEVE	4AB	EA	4
15	7	PAHZZ 5955-00-447-9634	00136	290-9611-000M21	CRYSTAL UNIT,QUARTZ	4AB	EA	1
15	8	PAHZZ 5955-00-447-9635	00136	290-9610-000M21	CRYSTAL UNIT,QUARTZ	4AB	EA	1
15	9	XDHZZ	13499	540-9032-003	POST,ELECTRICAL	4AB	EA	1
15	10	PAHZZ 5955-00-447-9636	00136	290-9609-000M21	CRYSTAL UNIT,QUARTZ	4AB	EA	1
15	11	PAHZZ 5955-00-447-9637	00136	290-9608-000M21	CRYSTAL UNIT,QUARTZ	4AB	EA	1
15	12	PAHZZ 5955-00-447-9638	00136	290-9607-000M21	CRYSTAL UNIT,QUARTZ	4AB	EA	1
15	13	PAHZZ 5955-00-447-9640	00136	290-9606-000M21	CRYSTAL UNIT QUARTZ	4AB	EA	1
15	14	PAHZZ 5955-00-447-9648	00136	290-9605-000M21	CRYSTAL UNIT,QUARTZ	4AB	EA	1
15	15	PAHZZ 5955-00-447-9650	00136	290-9604-000M21	CRYSTAL UNIT,QUARTZ	4AB	EA	1
15	16	PAHZZ 5955-00-447-9651	00136	290-9603-000M21	CRYSTAL UNIT,QUARTZ	4AB	EA	1
15	17	PAHZZ 5955-00-447-9632	00136	290-9612-000M21	CRYSTAL UNIT,QUARTZ	4AB	EA	1
15	18	PAHHH 5820-00-986-8849	13499	544-7820-004	PRINTED CIRCUIT	4AB	EA	1
15	19	PAHZZ 5961-00-552-9852	81349	1N251	SEMICONDUCTOR	4AB	EA	1
15	20	PAHZZ 5910-00-106-7037	81349	CK12AX102M	CAPACITOR, FIXED	4AB	EA	3
15	21	PAHZZ 5905-00-110-0388	81349	RCR07G104JS	RESISTOR, FIXE	4AB	EA	1
15	22	PAHZZ 5910-00-686-7205	72982	338-026U2J0-101G	CAPACITOR, FIXE	4AB	EA	2
15	23	PAHZZ 5905-00-115-8055	81349	RCR07G393JS	RESISTOR, FIXE	4AB	EA	1
15	24	PAHZZ 5910-00-710-0022	81349	CK14AX103M	CAPACITOR, FIXE	4AB	EA	2
15	25	PAHZZ 5961-00-686-8578	81349	JAN2N338	TRANSISTOR	4AB	EA	2
15	26	XDHZZ	81349	CS13BG105M	CAPACITOR, FIXED	4AB	EA	1
15	27	PAHZZ 5905-00-114-0711	81349	RCR07G472JS	RESISTOR, FIXE	4AB	EA	2
15	28	PAHZZ 5905-00-726-6436	81349	RC07GF333K	RESISTOR, FIXE	4AB	EA	1
15	29	PAHZZ 5905-00-110-7620	81349	RCR07G102JS	RESISTOR, FIXE	4AB	EA	2
15	30	PAHZZ 5905-00-106-1356	81349	RCR07G152JS	RESISTOR, FIXE	4AB	EA	1
15	31	PAHZZ 5905-00-111-4727	81349	RCR07G272JS	RESISTOR, FIXE	4AB	EA	1
15	32	PAHZZ 5905-00-126-6683	81349	RCR07G332JS	RESISTOR, FIXE	4AB	EA	1
15	33	PAHZZ 5910-00-889-4807	72982	338026C0H430J	CAPACITOR, FIXED	4AB	EA	1

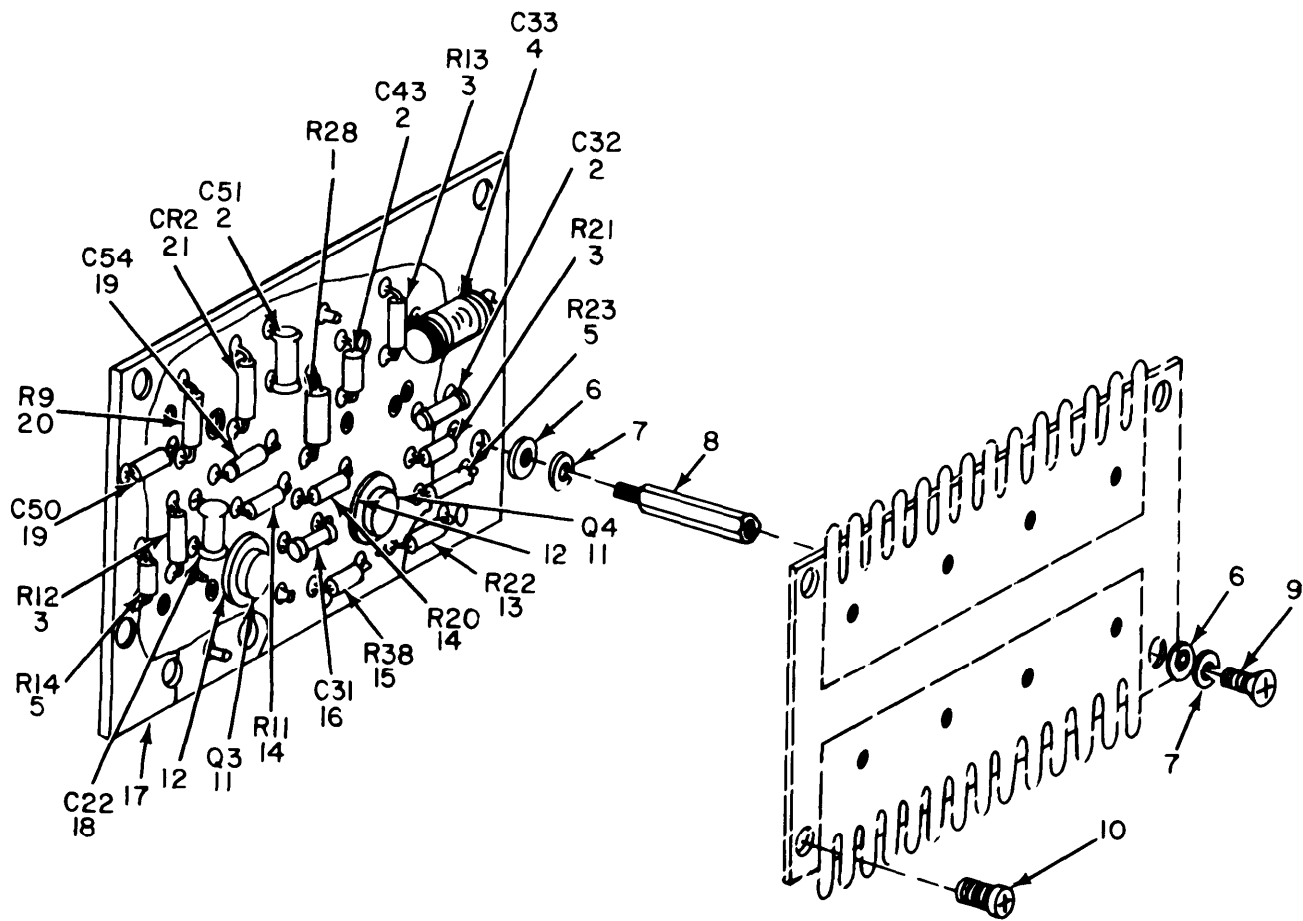

EL6ZJ024

Figure 16. Amplifier, Intermediate Frequency 1 and 2, Relay Assembly, Electromagnetic.

## SECTION II

TM11-5820-518-34P

(1) ILLUSTRATION (a) (b) FIG ITEM NO NO	(2) SMR CODE	(3) NATIONAL STOCK NUMBER	(4) FSCM	(5) PART NUMBER	(6) DESCRIPTION	USABLE ON CODE	(7) U/M	(8) QTY INC IN UNIT
16 1	PAHZZ	5905-00-106-3667	81349	RCR07G120JS	RESISTOR, FIXE	4AB	EA	1
16 2	PAHZZ	5910-00-686-7205	72982	338-026U2J0-101G	CAPACITOR, FIXE	4AB	EA	3
16 3	PAHZZ	5905-00-114-0711	81349	RCR07G472JS	RESISTOR, FIXE	4AB	EA	3
16 4	PAHZZ	5910-00-902-4112	73899	VC9GWY	CAPACITOR, VARIABL	4AB	EA	1
16 5	PAHZZ	5905-00-106-3666	81349	RCR07G103JS	RESISTOR, FIXE	4AB	EA	2
16 6	PAHZZ	5310-00-685-2944	13499	504-0705-003	WASHER, FLAT	4AB	EA	4
16 7	PAHZZ	5310-00-209-1352	13499	310-0070-000	WASHER, LOCK	4AB	EA	4
16 8	XDHZZ		13499	544-6935-002	POST, ELECTRICAL	4AB	EA	4
16 9	XDHZZ		77250	P342-0149-00	SCREW, MACHINE	4AB	EA	1
16 10	PAHZZ	5305-00-957-4154	03038	LL51959-2	SCREW, SELF-LOCKING	4AB	EA	3
16 11	PAHZZ	5961-00-845-1731	81349	3N35	TRANSISTOR	4AB	EA	2
16 12	PAHZZ	5970-00-828-1447	13499	546-6075-002	INSULATOR DISK	4AB	EA	2
16 13	PAHZZ	5905-00-114-5343	81349	RCR07G182JS	RESISTOR, FIXE	4AB	EA	1
16 16	PAHZZ	5905-00-116-8555	81349	RCR07G153JS	RESISTOR, FIXE	4AB	EA	2
16 15	PAHZZ	5905-00-106-3667	81349	RCR07G120JS	RESISTOR, FIXE	4AB	EA	1
16 16	PAHZZ	5910-00-583-4891	72982	331026COHO220J	CAPACITOR, FIXE	4AB	EA	1
16 17	PAHZL	5821-00-015-6698	13499	544-8722-004	RELAY ASSEMBL	4AB	EA	1
16 18	PAHZZ	5910-00-812-4172	72982	338026C0H0470J	CAPACITOR, FIXE	4AB	EA	1
16 19	PAHZZ	5910-00-106-7037	81349	CK12AX102M	CAPACITOR, FIXE	4AB	EA	2
16 20	PAHZZ	5905-00-110-0388	81349	RCR07G104JS	RESISTOR, FIXE	4AB	EA	1
16 21	PAHZZ	5961-00-552-9852	81349	1N251	SEMICONDUCTOR	4AB	EA	1

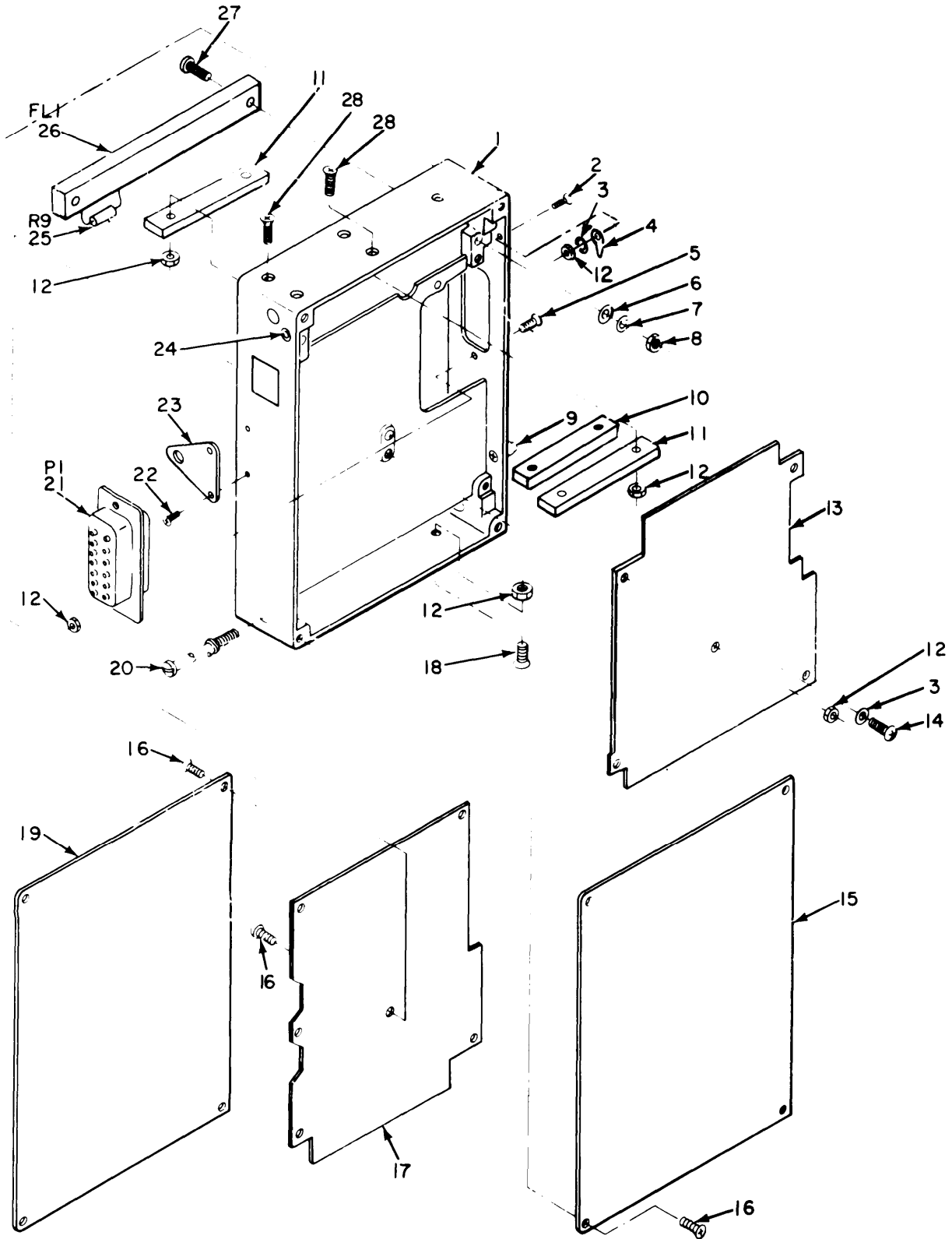

EL6ZJ025

Figure 17. Amplifier, Intermediate Frequency 3, Chassis.



(1) ILLUSTRATION (a) FIG NO	(2) SMR CODE	(3) NATIONAL STOCK NUMBER	(4) FSCM	(5) PART NUMBER	(6) DESCRIPTION	USABLE ON CODE	(7) U/M	(8) QTY INC IN UNIT
GROUP 030302 AMPLIFIER, INTERMEDIATE								
FREQUENCY 3								
17	1	XDHZZ	13499	757-0907-001	CHASSIS, ELECTRICAL	DCO, AS6, CRM	EA	1
17	2	PAHZZ 5305-00-764-2966	96906	MS51959-2	SCREW, MACHINE	DCO, AS6, CRM	EA	1
17	3	PAHZZ 5310-00-928-2690	96906	MS35338-134	WASHER, LOCK	DCO, AS6, CRM	EA	1
17	4	PAHZZ 5940-00-644-8722	77147	4007-4HOTTINNED	TERMINAL, LUG	DCO, AS6, CRM	EA	1
17	5	PAHZZ 5305-00-685-7072	77250	P330-2284-00	SCREW, MACHINE	DCO, AS6, CRM	EA	2
17	6	PAHZZ 5310-00-680-9330	13499	502-1515-002	WASHER, FLAT	DCO, AS6, CRM	EA	2
17	7	PAHZZ 5310-00-734-5661	96906	MS35337-78	WASHER, LOCK	DCO, AS6, CRM	EA	2
17	8	PAHZZ 5310-00-208-3786	13499	313-0132-000	NUT, PLAIN, HEXAGON	DCO, AS6, CRM	EA	2
17	9	XDHZZ	13499	544-0277-002	PIN, LOCATING	DCO, AS6, CRM	EA	2
17	10	PAHZZ 5905-00-726-3381	80294	224LI-503	RESISTOR, VARIABLE	DCO, AS6, CRM	EA	1
17	11	PAHZZ 5905-00-043-0253	81349	RT12C26502	RESISTOR, VARIABLE	DCO, AS6, CRM	EA	2
17	11	PAHZZ 5905-00-801-5430	80294	224LI-203	RESISTOR, VARIABLE	4AB	EA	1
17	12	PAHZZ 5310-00-938-2013	96906	MS35649-224	NUT, PLAIN, HEXAGON	DCO, AS6, CRM	EA	10
17	13	XDHZZ	13499	757-0913-003	AMPLIFIE	DCO, AS6, CRM	EA	1
17	13	PAHHL 5821-00-043-1991	13499	544-8259-005	AMPLIFIER	4AB	EA	1
17	14	PAHZZ 5305-00-141-4310	77250	P347-0021-00	SCREW, MACHINE	DCO, AS6, CRM	EA	2
17	15	XDHZZ	13499	544-8247-003	COVER, CHASSIS	4AB	EA	1
17	15	XDHZZ	13499	757-0901-001	COVER, CHASSIS	DCO, CRM	EA	1
17	15	XDHZZ	13499	757-6896-001	COVER, CHASSIS	AS6	EA	1
17	16	PAHZZ 5305-00-957-4154	03038	LL51959-2	SCREW, SELF-LOCKING	DCO, AS6, CRM	EA	9
17	17	XDHZZ	13499	757-0911-001	AMPLIFIE	DCO, AS6, CRM	EA	1
17	17	PAHHH 5821-00-043-0332	13499	544-8256-002	AMPLIFIE	4AB	EA	1
17	18	PAHZZ 5305-00-766-2422	96906	MS51959-1	SCREW, MACHINE	DCO, AS6, CRM	EA	2
17	19	XDHZZ	13499	548-6726-003	COVER, CHASSIS	4AB	EA	1
17	19	XDHZZ	13499	757-0904-001	COVER, CHASSIS	DCO, AS6, CRM	EA	1
17	20	XDHZZ	13499	544-8223-002	SCREW, SHOULDER	DCO, AS6, CRM	EA	2
17	21	PAHZZ 5935-00-660-5440	71648	DA15P	CONNECTO	DCO, CRM	EA	1
17	21	XDHZZ	91146	DEM15P	CONNECTO	AS6	EA	1
17	22	PAHZZ 5305-00-727-8833	96906	MS51959-3	SCREW, MACHINE	DCO, AS6, CRM	EA	2
17	23	XDHZZ	13499	544-8243-002	BRACKET, SUPPORT	DCO, AS6, CRM	EA	1
17	24	PAHZZ 5935-00-984-1803	98291	8KT41BRN	JACK, TIP	DCO, AS6, CRM	EA	1
17	25	PAHZZ 5905-00-114-0711	81349	RCR07G472JS	RESISTOR, FIXE	DCO, AS6, CRM	EA	1
17	26	PAHZZ 5915-00-953-5121	81815	X167-3	FILTER, BANDPASS	4AB	EA	1
17	26	PAHZZ 5915-00-763-4870	06961	TL50D85C2	FILTER, BANDPAS	DCO, CRM	EA	1
17	26	PAHZZ 5915-00-887-6119	06961	TL80D110C-1	FILTER, BANDPASS	AS6	EA	1
17	27	PAHZZ 5305-00-879-2366	77250	P347-0006-00	SCREW, MACHINE	DCO, AS6, CRM	EA	2
17	28	PAHZZ 5305-00-763-3356	96906	MS51959-5	SCREW, MACHINE	DCO, AS6, CRM	EA	4



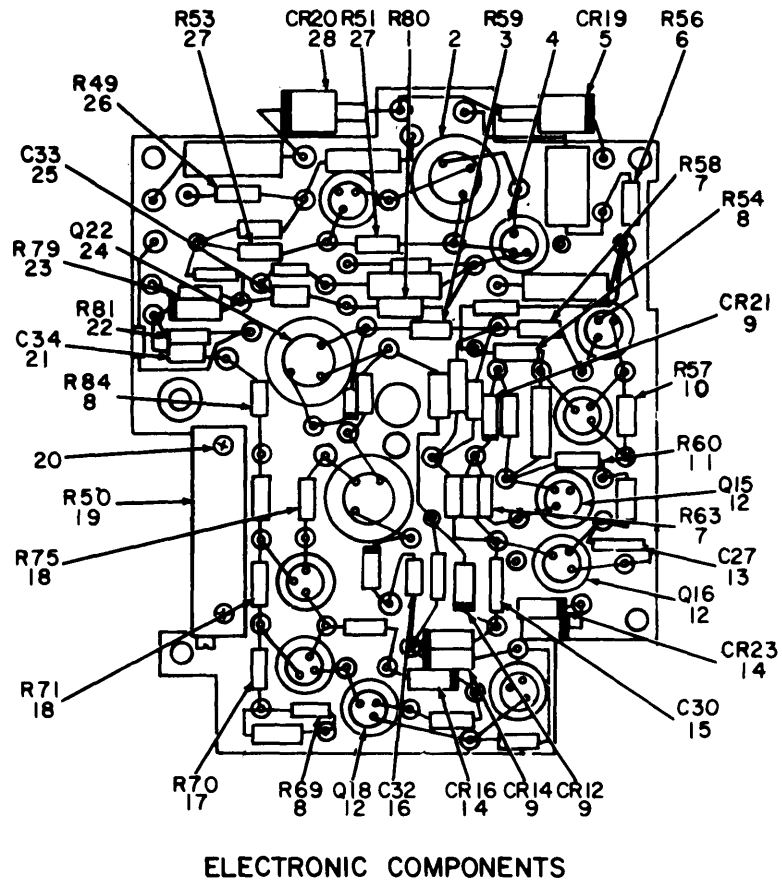

EL6ZJ083

Figure 18. Amplifier, Intermediate Frequency 3, Subassembly 757-0911-003 (Sheet 1 of 2).

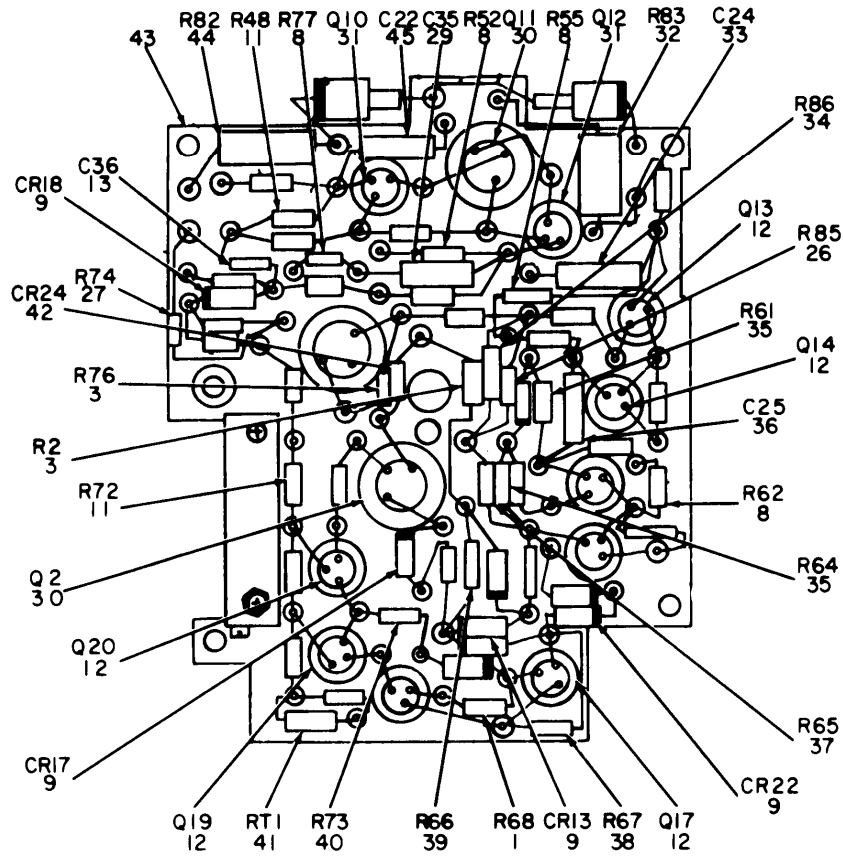

ADDITIONAL ELECTRONIC COMPONENTS

EL6ZJ026

Figure 18. Amplifier, Intermediate Frequency 3, Subassembly 757-0911-003 (Sheet 2 of 2).

## SECTION II

TM11-5820-518-34P

(1) ILLUSTRATION (a) (b) FIG ITEM NO NO	(2) SMR CODE	(3) NATIONAL STOCK NUMBER	(4) FSCM	(5) PART NUMBER	(6) DESCRIPTION	USABLE ON CODE	(7) U/M	(8) QTY INC IN UNIT
18	1	PAHZZ 5905-00-114-0711	81349	RCR07G472JS	RESISTOR, FIXE	DCO, AS6	EA	2
18	2	PAHZZ 5999-00-944-5011	13013	7717-15DAP	INSULATOR, DISK	DCO, AS6	EA	3
18	3	PAHZZ 5905-00-114-0710	81349	RCR07G331JS	RESISTOR, FIXE	DCO, AS6	EA	3
18	4	PAHZZ 5999-00-944-5012	13103	7717-16DAP	INSULATOR, DISK	DCO, AS6	EA	10
18	5	PAHZZ 5961-00-579-4965	81349	1N3020B	SEMICONDUCTOR	DCO, AS6	EA	1
18	6	PAHZZ 5905-00-115-3560	81349	RCR07G183JS	RESISTOR, FIXE	DCO, AS6	EA	1
18	7	PAHZZ 5905-00-141-1183	81349	RCR07G101JS	RESISTOR, FIXE	DCO, AS6	EA	2
18	8	PAHZZ 5905-00-105-7764	81349	RCR07G222JS	RESISTOR, FIXED, COMP	DCO, AS6	EA	7
18	9	PAHZZ 5961-00-892-0734	81350	JAN1N483B	SEMICONDUCTOR DEVIC	DCO, AS6	EA	7
18	10	PAHZZ 5905-00-141-0744	81349	RCR07G562JS	RESISTOR, FIXE	DCO, AS6	EA	1
18	11	PAHZZ 5905-00-119-3504	81349	RCR07G273JS	RESISTOR, FIXE	DCO, AS6	EA	3
18	12	PAHZZ 5961-00-787-5305	81349	JAN2N718A	TRANSISTOR	DCO, AS6	EA	8
18	13	PAHZZ 5910-00-106-7037	81349	CK12AX102M	CAPACITOR, FIXE	DCO, AS6	EA	2
18	14	PAHZZ 5961-00-821-2309	81349	JAN1N751A	SEMICONDUCTOR	DCO, AS6	EA	2
18	15	PAHZZ 5910-00-889-4905	81349	CK13AX472M	CAPACITOR, FIXE	DCO, AS6	EA	1
18	16	XDHZZ	81349	CSR13BF224M	CAPACITOR, FIXE	DCO, AS6	EA	1
18	17	PAHZZ 5905-00-131-1255	81349	RCR07G122JS	RESISTOR, FIXE	DCO, AS6	EA	1
18	18	PAHZZ 5905-00-106-3666	81349	RCR07G103JS	RESISTOR, FIXE	DCO, AS6	EA	2
18	19	PAHZZ 5905-00-054-7742	81349	RT12C2L102	RESISTOR, VARIABLE	DCO, AS6	EA	1
18	20	PAHZZ 5305-00-054-5638	96906	MS51957-4	SCREW, MACHINE	DCO, AS6	EA	2
18	21	PAHZZ 5910-00-136-1037	81349	CSR13G105ML	CAPACITOR, FIXE	DCO, AS6	EA	1
18	22	PAHZZ 5905-00-106-1278	81349	RCR07G123JS	RESISTOR, FIXE	DCO, AS6	EA	1
18	23	PAHZZ 5905-00-110-7622	81349	RCR07G682JS	RESISTOR, FIXE	DCO, AS6	EA	1
18	24	PAHZZ 5961-00-837-7262	81350	2N697	TRANSISTOR	DCO, AS6	EA	1
18	25	PAHZZ 5910-00-113-6872	56289	150D104X0035A2	CAPACITOR, FIXE	DCO, AS6	EA	1
18	26	PAHZZ 5905-00-435-6374	81349	RCR07G823JS	RESISTOR, FIXE	DCO, AS6	EA	2
18	27	PAHZZ 5905-00-126-6683	81349	RCR07G332JS	RESISTOR, FIXE	DCO, AS6	EA	3
18	28	PAHZZ 5961-00-826-0491	81349	1N3024B	SEMICONDUCTOR	DCO, AS6	EA	1
18	29	PAHZ 5910-00-469-5604	81349	CSR13G475ML	CAPACITOR, FIXE	DCO, AS6	EA	1
18	30	PAHZZ 5961-00-845-3954	81350	2N329A	TRANSISTOR	DCO, AS6	EA	2
18	31	PAHZZ 5961-00-842-6937	81349	2N706	TRANSISTOR	DCO, AS6	EA	2
18	32	PAHZZ 5905-00-984-0429	81349	RW69V271	RESISTOR, FIXE	4AB, AS6	EA	1
18	33	PAHZZ 5910-00-106-1283	81349	CK13AX332M	CAPACITOR, FIXE	DCO, AS6	EA	1
18	34	PAHZZ 5905-00-865-8081	10646	997H2	RESISTOR, THERMAL	DCO, AS6	EA	1
18	35	PAHZZ 5905-00-110-7620	81349	RCR07G102JS	RESISTOR, FIXE	DCO, AS6	EA	2
18	36	PAHZZ 5910-00-710-0022	81349	CK14AX103M	CAPACITOR, FIXE	DCO, AS6	EA	1
18	37	PAHZZ 5905-00-726-6436	81349	RC07GF333K	RESISTOR, FIXE	DCO, AS6	EA	1
18	38	PAHZZ 5905-00-120-9152	81349	RCR07G274JS	RESISTOR, FIXE	DCO, AS6	EA	1
18	39	PAHZZ 5905-00-115-8055	81349	RCR07G393JS	RESISTOR, FIXE	DCO, AS6	EA	1
18	40	PAHZZ 5905-00-135-3973	81349	RCR07G221JS	RESISTOR, FIXE	DCO, AS6	EA	1

## SECTION II

TM11-5820-518-34P

(1) ILLUSTRATION (a) FIG NO	(b) ITEM NO	(2) SMR CODE	(3) NATIONAL STOCK NUMBER	(4) FSCM	(5) PART NUMBER	(6) DESCRIPTION	USABLE ON CODE	(7) U/M	(8) QTY INC IN UNIT
18	41	PAHZZ	5905-00-978-8970	10646	997F17	RESISTOR,THERMAL	DCO,AS6	EA	1
18	42	PHAZZ	5961-00-847-5244	81349	1N973B	SEMICONDUCTOR DEVIC	DCO,AS6	EA	1
18	43	PAHZZ	5940-00-866-9451	13499	757-0905-001	TERMINAL BOARD	DCO,AS6	EA	1
18	44	PAHZZ	5905-00-951-6735	81349	RW69V151	RESISTOR,FIXE	DCO,AS6	EA	1
18	45	PAHZZ	5910-00-469-7283	81349	CSR13E225ML	CAPACITOR,FIXE	DCO,AS6	EA	1



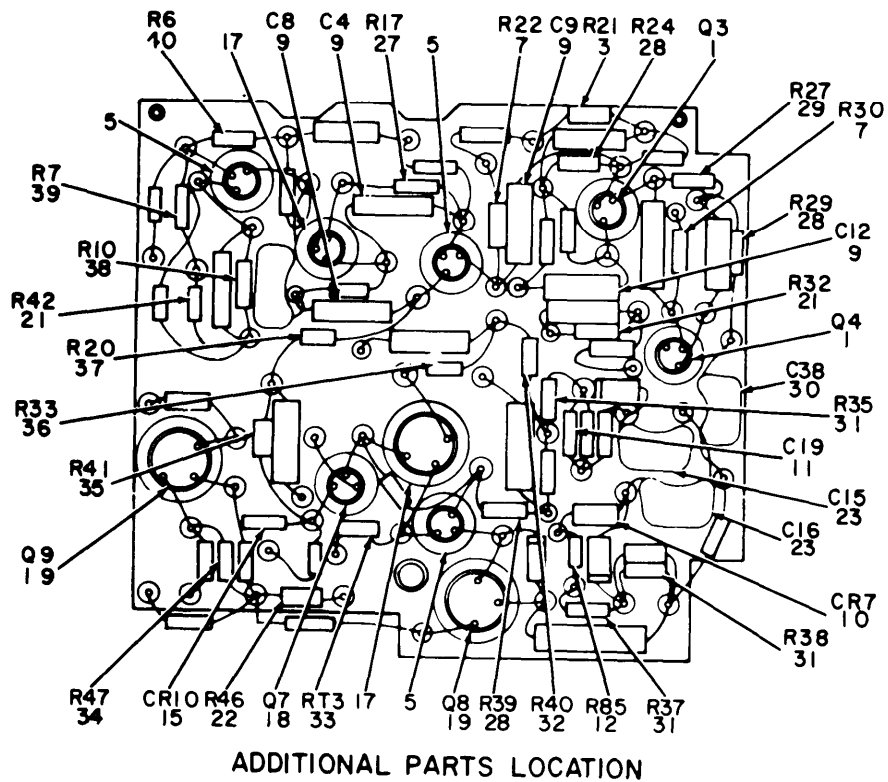
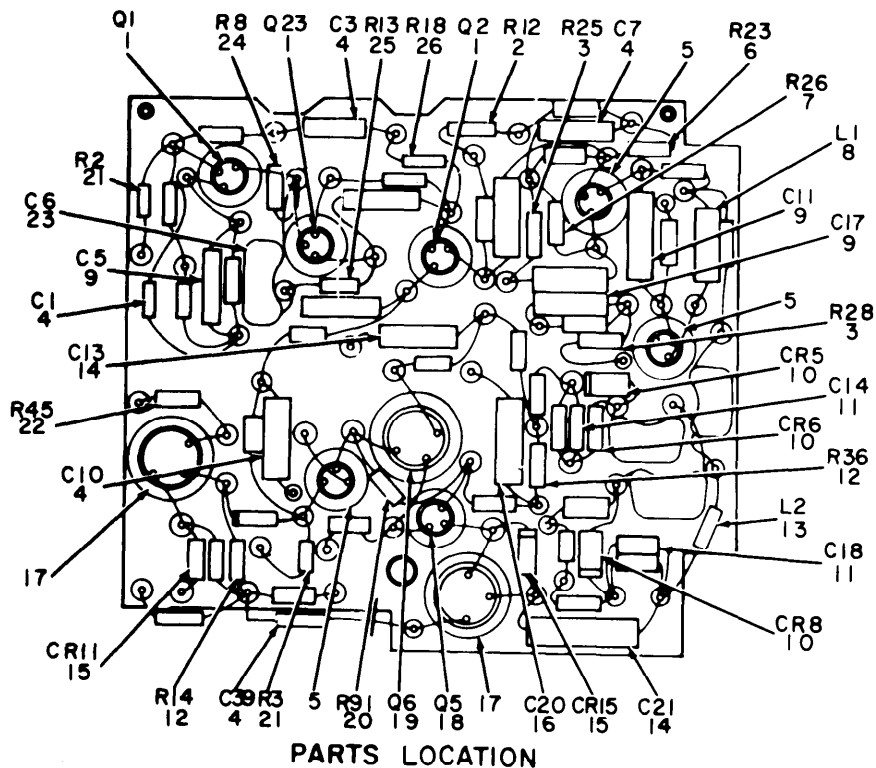

EL6ZJ027

Figure 19. Amplifier, Intermediate Frequency 3, Subassembly 757-0911-001.



## SECTION II

TM11-5820-518-34P

(1) ILLUSTRATION (a) FIG NO	(2) ITEM NO	(3) SMR CODE	(4) NATIONAL STOCK NUMBER	(5) FSCM	(6) PART NUMBER	(7) DESCRIPTION	(8) USABLE ON CODE	(9) U/M	(10) QTY INC IN UNIT
19	1	PAHZZ	5961-00-715-1051	81350	2N916	TRANSISTOR	DCO,AS6	EA	5
19	2	PAHZZ	5905-00-135-3973	81349	RCR07G221JS	RESISTOR, FIXE	DCO,AS6	EA	1
19	3	PAHZZ	5905-00-726-5340	81349	RC07GF101K	RESISTOR, FIXE	DCO,AS6	EA	3
19	4	PAHZZ	5910-00-136-1037	81349	CSR13G105ML	CAPACITOR, FIXE	DCO,AS6	EA	5
19	5	PAHZZ	5999-00-944-5012	13103	7717-16DAP	INSULATOR, DISC	DCO,AS6	EA	6
19	6	PAHZZ	5905-00-106-1278	81349	RCR07G123JS	RESISTOR, FIXE	DCO,AS6	EA	1
19	7	PAHZZ	5905-00-126-6683	81349	RCR07G332JS	RESISTOR, FIXE	DCO,AS6	EA	3
19	8	XDHZZ	5950-00-921-3419	96906	MS90537-45	COIL, RADIO	DCO,AS6	EA	1
19	9	PAHZZ	5910-00-710-0022	81349	CK14AX103M	CAPACITOR, FIXE	DCO,AS6	EA	7
19	10	PAHZZ	5961-00-814-0768	81349	JAN1N3064	SEMICONDUCTOR	DCO,AS6	EA	4
19	11	PAHZZ	5910-00-106-7037	81349	CK12AX102M	CAPACITOR, FIXE	DCO,AS6	EA	3
19	12	PAHZZ	5905-00-201-6735	81349	RC09GF473J	RESISTOR, FIXE	DCO,AS6	EA	3
19	13	PAHZZ	5950-00-994-6600	96906	MS90538-20	COIL, RADIO	DCO,AS6	EA	1
19	14	PAHZZ	5910-00-469-5604	81349	CSR13G475ML	CAPACITOR, FIXE	DCO,AS6	EA	2
19	15	PAHZZ	5961-00-892-0734	81350	JAN1N4838	SEMICONDUCTOR DEVIC	DCO,AS6	EA	3
19	16	PAHZZ	5910-00-997-4079	81349	CSR13D226ML	CAPACITOR, FIXE	DCO,AS6	EA	1
19	17	XDHZZ	5999-00-944-5011	13103	7717-15DAP	INSULATOR, DISC	DCO,AS6	EA	4
19	18	PAHZZ	5961-00-842-6937	81350	2N706	TRANSISTOR	DCO,AS6	EA	2
19	19	PAHZZ	5961-00-845-3954	81350	2N329A	TRANSISTOR	DCO,AS6	EA	3
19	20	PAHZZ	5905-00-726-6436	81349	RC07GF333K	RESISTOR, FIXE	DCO,AS6	EA	1
19	21	PAHZZ	5905-00-110-7620	81349	RCR07G102JS	RESISTOR, FIXE	DCO,AS6	EA	4
19	22	PAHZZ	5905-00-105-7764	81349	RCR07G222JS	RESISTOR, FIXED, COMP	DCO,AS6	EA	2
19	23	PAHZZ	5910-00-954-5500	81349	CM05FD151J03	CAPACITOR, FIXE	DCO,AS6	EA	3
19	24	PAHZZ	5905-00-079-3561	81349	RN60D3481F	RESISTOR, FIXED, FILM	DCO,AS6	EA	1
19	25	PAHZZ	5905-00-114-0711	81349	RCR07G472JS	RESISTOR, FIXE	DCO,AS6	EA	1
19	26	PAHZZ	5905-00-984-1465	81349	RN60D5621F	RESISTOR, FIXED, FILM	DCO,AS6	EA	1
19	27	PAHZZ	5905-00-988-2306	81349	RN60D4641F	RESISTOR, FIXED, FILM	DCO,AS6	EA	1
19	28	PAHZZ	5905-00-811-0673	81349	RC07GF682K	RESISTOR, FIXE	DCO,AS6	EA	3
19	29	PAHZZ	5905-00-755-0795	81349	RC07GF392K	RESISTOR, FI TASK 4A	DCO,AS6	EA	1
19	30	PAHZZ	5910-00-223-0472	81349	CM05ED820J03	CAPACITOR, FIXE	DCO,AS6	EA	1
19	31	PAHZZ	5905-00-106-3666	81349	RCR07G103JS	RESISTOR, FIXE	DCO,AS6	EA	3
19	32	PAHZZ	5905-00-105-7767	81349	RCR07G474JS	RESISTOR, FIXE	DCO,AS6	EA	1
19	33	PAHZZ	5905-00-080-6833	10646	997F14	RESISTOR, THERMAL	DCO,AS6	EA	1
19	34	PAHZZ	5905-00-116-8556	81349	RCR07G223JS	RESISTOR, FIXE	DCO,AS6	EA	1
19	35	PAHZZ	5905-00-120-9154	81349	RCR07G471JS	RESISTOR, FIXE	DCO,AS6	EA	1
19	36	PAHZZ	5905-00-104-8368	81349	RCR07G470JS	RESISTOR, FIXE	DCO,AS6	EA	1
19	37	PAHZZ	5905-00-141-0744	81349	RCR07G562JS	RESISTOR, FIXE	DCO,AS6	EA	1
19	38	PAHZZ	5905-00-069-3914	81349	RN60D1961F	RESISTOR, FIXED, FILM	DCO,AS6	EA	1
19	39	PAHZZ	5905-00-761-1903	81349	RN60D2371F	RESISTOR, FIXED, FILM	DCO,AS6	EA	1
19	40	XDHZZ	5905-00-983-6914	81349	RN60D1002F	RESISTOR, FIXED, FILM	DCO,AS6	EA	1

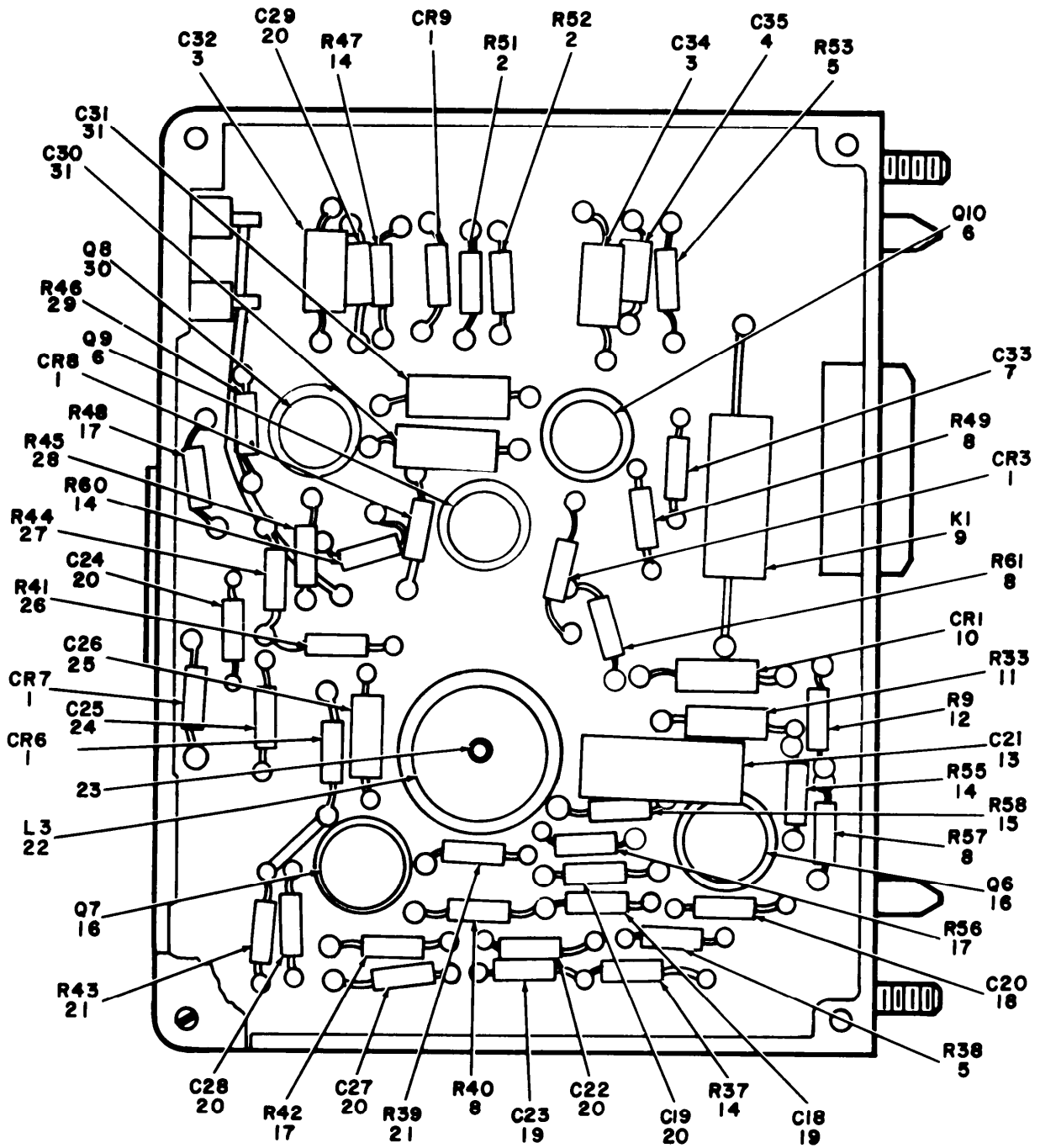

EL6ZJ028

Figure 20. Amplifier, Intermediate Frequency 3, Subassembly 544-8259-005.

## SECTION II

TM11-5820-518-34P

(1) ILLUSTRATION (a) (b) FIG ITEM NO NO	(2) SMR CODE	(3) NATIONAL STOCK NUMBER	(4) FSCM	(5) PART NUMBER	(6) DESCRIPTION	USABLE ON CODE	(7) U/M	(8) QTY INC IN UNIT
20	1	PAHZZ 5961-00-646-4611	81350	1N457	SEMICONDUCTOR	4AB	EA	5
20	2	PAHZZ 5905-00-116-8555	81349	RCR07G153JS	RESISTOR, FIXE	4AB	EA	2
20	3	PAHZZ 5910-00-685-9700	56289	150D225X0035B2	CAPACITOR, FIXE	4AB	EA	2
20	4	PAHZZ 5910-00-726-5003	56289	150D105X0035A2	CAPACITOR, FIXE	4AB	EA	1
20	5	PAHZZ 5905-00-110-7622	81349	RCR07G682JS	RESISTOR, FIXE	4AB	EA	2
20	6	PAHZZ 5961-00-837-7262	81350	2N697	TRANSISTOR	4AB	EA	2
20	7	PAHZZ 5910-00-847-7274	86289	150D333X0035A2	CAPACITOR, FIXE	4AB	EA	1
20	8	PAHZZ 5905-00-106-3666	81349	RCR07G103JS	RESISTOR, FIXE	4AB	EA	4
20	9	PAHZZ 5945-00-043-5265	01526	3SAK1029	RELAY, ELECTROMAGNET	4AB	EA	1
20	10	PAHZZ 5961-00-752-6163	81349	JAN1N965B	SEMICONDUCTOR	4AB	EA	1
20	11	PAHZZ 5905-00-121-9932	81349	RCR07G391JS	RESISTOR, FIXE	4AB	EA	1
20	12	PAHZZ 5905-00-114-5343	81349	RCR07G182JS	RESISTOR, FIXE	4AB	EA	1
20	13	XDHZZ 5910-00-890-8694	56289	150D157X0006R2	CAPACITOR, FIXE	4AB	EA	1
20	14	PAHZZ 5905-00-116-8556	81349	RCR07G223JS	RESISTOR, FIXE	4AB	EA	4
20	15	PAHZZ 5905-00-110-7620	81349	RCR07G102JS	RESISTOR, FIXE	4AB	EA	1
20	16	PAHZZ 5961-00-615-5186	81349	2N335	TRANSISTOR	4AB	EA	2
20	17	PAHZZ 5905-00-111-4727	81349	RCR07G272JS	RESISTOR, FIXE	4AB	EA	3
20	18	PAHZZ 5910-00-113-6872	56289	150D104X0035A2	CAPACITOR, FIXE	4AB	EA	1
20	19	PAHZZ 5910-00-106-7037	81349	CK12AX102M	CAPACITO	4AB	EA	2
20	20	PAHZZ 5910-00-779-8392	56289	150D225X0020A2	CAPACITOR, FIXE	4AB	EA	6
20	21	PAHZZ 5905-00-119-3504	81349	RCR07G273JS	RESISTOR, FIXE	4AB	EA	2
20	22	XDHZZ 5950-00-051-3878	07388	E105	COIL, RADIO	4AB	EA	1
20	23	PAHZZ 5305-00-054-5636	96906	MS51957-2	SCREW, MACHINE	4AB	EA	1
20	24	PAHZZ 5910-00-836-3813	56289	150D563X9035A2	CAPACITOR, FIXE		EA	1
20	25	PAHZZ 5910-00-710-0022	81349	CK14AX103M	CAPACITOR, FIXE	4AB	EA	1
20	26	PAHZZ 5905-00-126-6683	81349	RCR07G332JS	RESISTOR, FIXE	4AB	EA	1
20	27	PAHZZ 5905-00-114-0711	81349	RCR07G472JS	RESISTOR, FIXE	4AB	EA	1
20	28	PAHZZ 5905-00-105-7765	81349	RCR07G224JS	RESISTOR, FIXE	4AB	EA	1
20	29	PAHZZ 5905-00-105-7768	81349	RCR07G561JS	RESISTOR, FIXE	4AB	EA	1
20	30	PAHZZ 5961-00-838-4932	81350	2N328A	TRANSISTOR	4AB	EA	1
20	31	PAHZZ 5910-00-815-5118	56289	150D156X0020B2	CAPACITOR, FIXE	4AB	EA	2

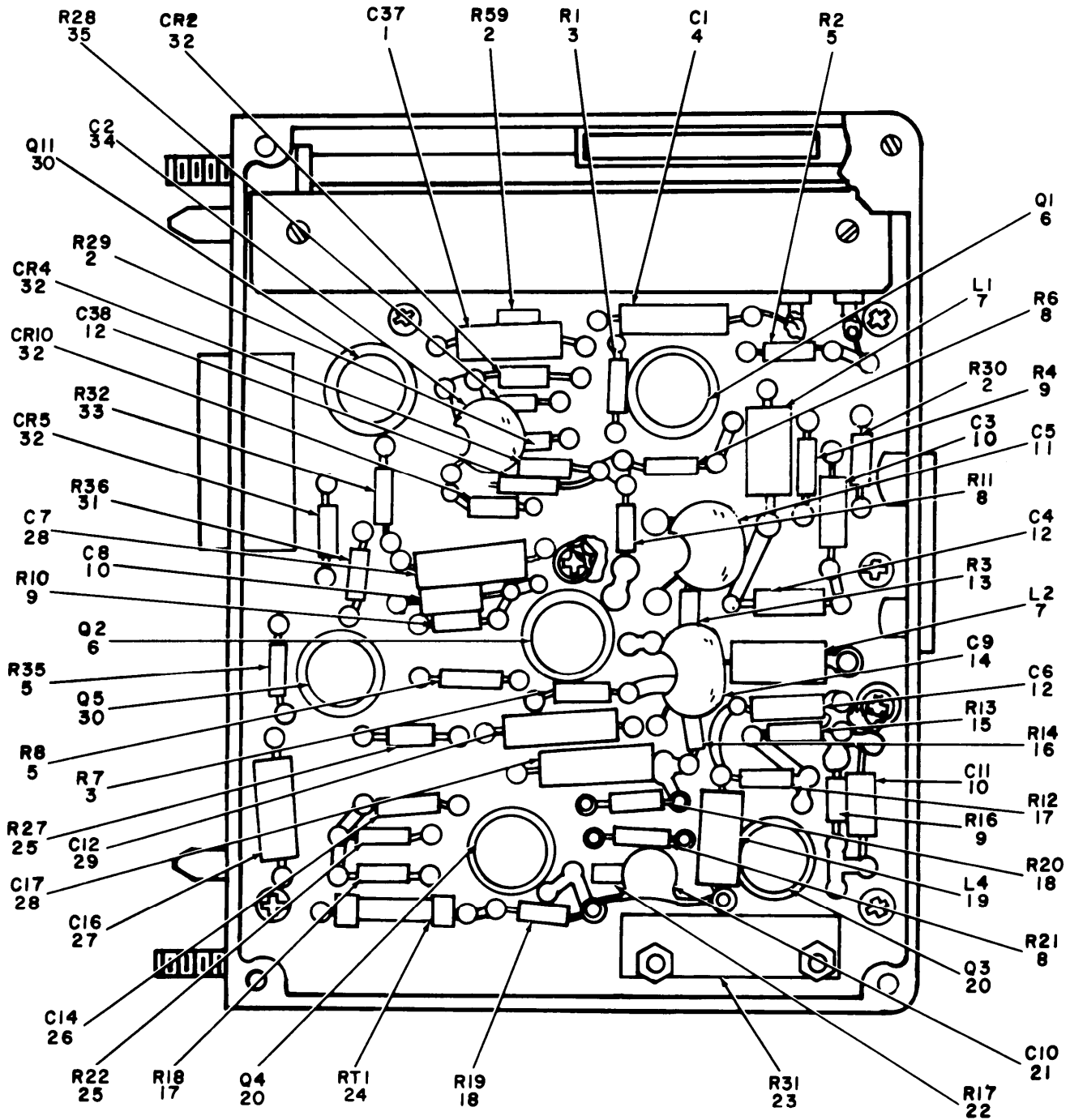

EL6ZJ029

Figure 21. Amplifier, Intermediate Frequency 3, Subassembly 544-8256-002.

## SECTION II

TM11-5820-518-34P

(1) ILLUSTRATION (a) (b) FIG ITEM NO NO	(2) SMR CODE	(3) NATIONAL STOCK NUMBER	(4) FSCM	(5) PART NUMBER	(6) DESCRIPTION	USABLE ON CODE	(7) U/M	(8) QTY INC IN UNIT
21	1	PAHZZ 5910-00-936-1522	56289	150D106X0020B2	CAPACITOR, FIXED, ELE	4AB	EA	1
21	2	PAHZZ 5905-00-105-7764	81349	RCR07G222JS	RESISTOR, FIXED, COMP	4AB	EA	3
21	3	PAHZZ 5905-00-106-1278	81349	RCR07G123JS	RESISTOR, FIXE	4AB	EA	2
21	4	PAHZZ 5910-00-710-0022	81349	CK14AX103M	CAPACITOR, FIXE	4AB	EA	1
21	5	PAHZZ 5905-00-114-0711	81349	RCR07G472JS	RESISTOR, FIXE	4AB	EA	3
21	6	PAHZZ 5961-00-845-1731	81349	3N35	TRANSISTOR	4AB	EA	2
21	7	PAHZZ 5950-00-932-2727	96906	MS90539-08	COIL, RADIO	4AB	EA	2
21	8	PAHZZ 5905-00-106-3666	81349	RCR07G103JS	RESISTOR, FIXE	4AB	EA	3
21	9	PAHZZ 5905-00-111-4727	81349	RCR07G272JS	RESISTOR, FIXE	4AB	EA	3
21	10	PAHZZ 5910-00-727-7049	56289	150D224X0035A2	CAPACITOR, FIXE	4AB	EA	3
21	11	PAHZZ 5910-00-460-0869	81349	CM05FD221J03	CAPACITOR, FIXE	4AB	EA	1
21	12	PAHZZ 5910-00-779-8392	56289	150D225X0020A2	CAPACITOR, FIXE	4AB	EA	3
21	13	PAHZZ 5905-00-135-3973	81349	RCR07G221JS	RESISTOR, FIXE	4AB	EA	1
21	14	PAHZZ 5910-00-460-0868	81349	CM05FD101J03	CAPACITOR, FIXE	4AB	EA	1
21	15	PAHZZ 5905-00-126-6683	81349	RCR07G332JS	RESISTOR, FIXE	4AB	EA	1
21	16	PAHZZ 5905-00-120-9154	81349	RCR07G471JS	RESISTOR, FIXE	4AB	EA	1
21	17	PAHZZ 5905-00-110-7622	81349	RCR07G682JS	RESISTOR, FIXE	4AB	EA	2
21	18	PAHZZ 5905-00-114-5343	81349	RCR07G182JS	RESISTOR, FIXE	4AB	EA	2
21	19	PAHZZ 5950-00-777-0030	72259	WEE820	COIL, RADIO	4AB	EA	1
21	20	PAHZZ 5961-00-686-8578	81350	JAN2N338	TRANSISTOR	4AB	EA	2
21	21	PAHZZ 5910-00-838-9421	81349	CK60AW102M	CAPACITOR, FIXE	4AB	EA	1
21	22	PAHZZ 5905-00-110-0388	81349	RCR07G104JS	RESISTOR, FIXE	4AB	EA	1
21	23	XDHZZ	80249	220L1-502	RESISTOR, VARIABLE	4AB	EA	1
21	24	XDHZZ	13499	714-1913-000	RESISTOR, THERMAL	4AB	EA	1
21	25	PAHZZ 5905-00-726-5340	81349	RC07GF101K	RESISTOR, FIXE	4AB	EA	2
21	26	PAHZZ 5910-00-106-7037	81349	CK12AX102M	CAPACITOR, FIXE	4AB	EA	1
21	27	PAHZZ 5910-00-936-1332	56289	150D685X0035B2	CAPACITOR, FIXE	4AB	EA	1
21	28	PAHZZ 5910-00-815-5118	56289	150D156X0020B2	CAPACITOR, FIXE	4AB	EA	2
21	29	PAHZZ 5910-00-542-7387	56289	150D475X0035B2	CAPACITOR, FIXE	4AB	EA	1
21	30	PAHZZ 5961-00-838-4932	81350	2N328A	TRANSISTOR	4AB	EA	2
21	31	PAHZZ 5905-00-141-0744	81349	RCR07G562JS	RESISTOR, FIXED	4AB	EA	1
21	32	PAHZZ 5961-00-646-4611	81350	1N457	SEMICONDUCTOR	4AB	EA	4
21	33	PAHZZ 5905-00-110-7620	81349	RCR07G102JS	RESISTOR, FIXE	4AB	EA	1
21	34	PAHZZ 5910-00-227-6353	81349	CM05ED680J03	CAPACITOR, FIXE	4AB	EA	1
21	35	PAHZZ 5905-00-116-8556	81349	RCR07G223JS	RESISTOR, FIXE	4AB	EA	1



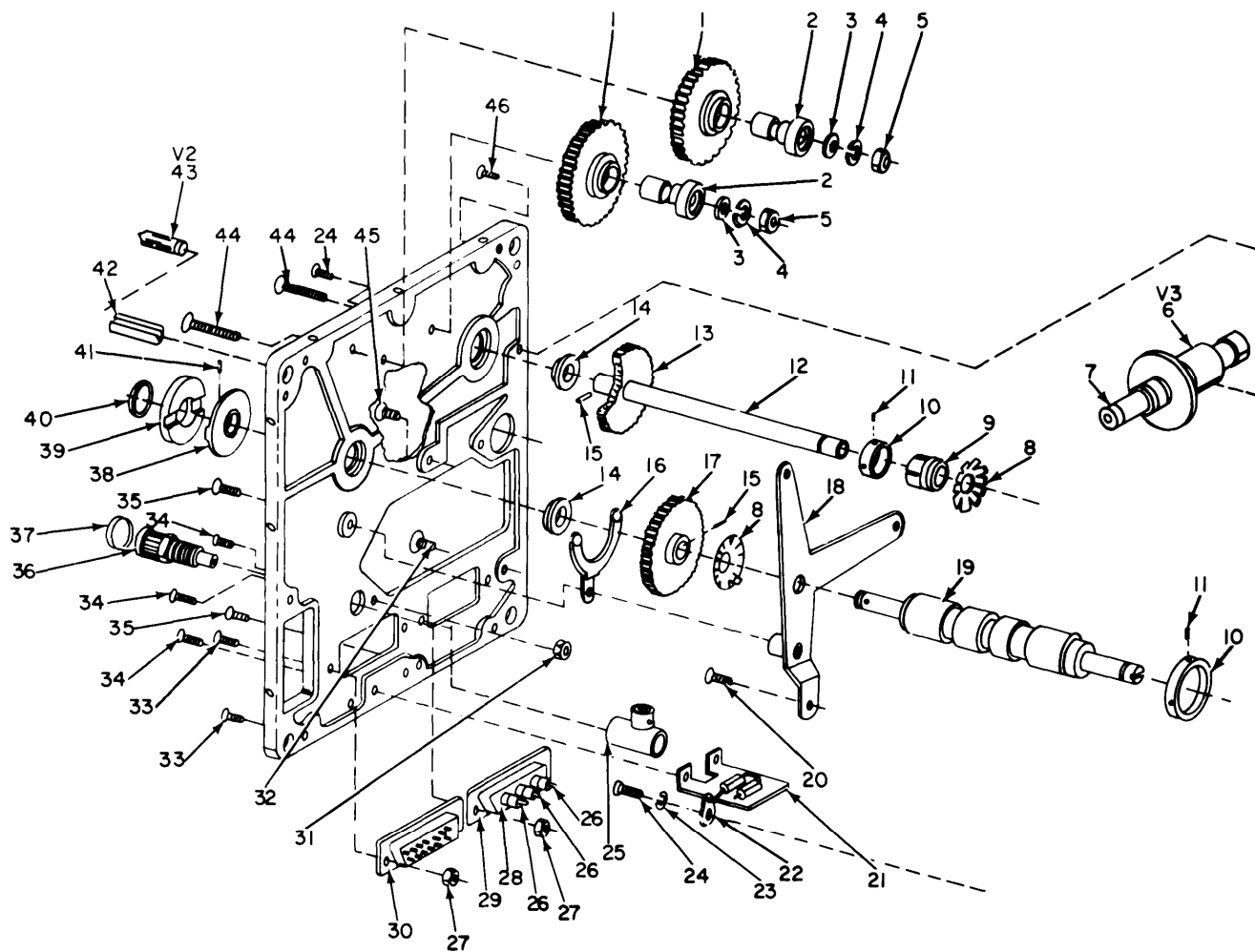

BOTTOM PLATE EXPLODED LEFT SIDE

EL6ZJ030

Figure 22. Amplifier, Radio Frequency Power (Sheet 1 of 8).

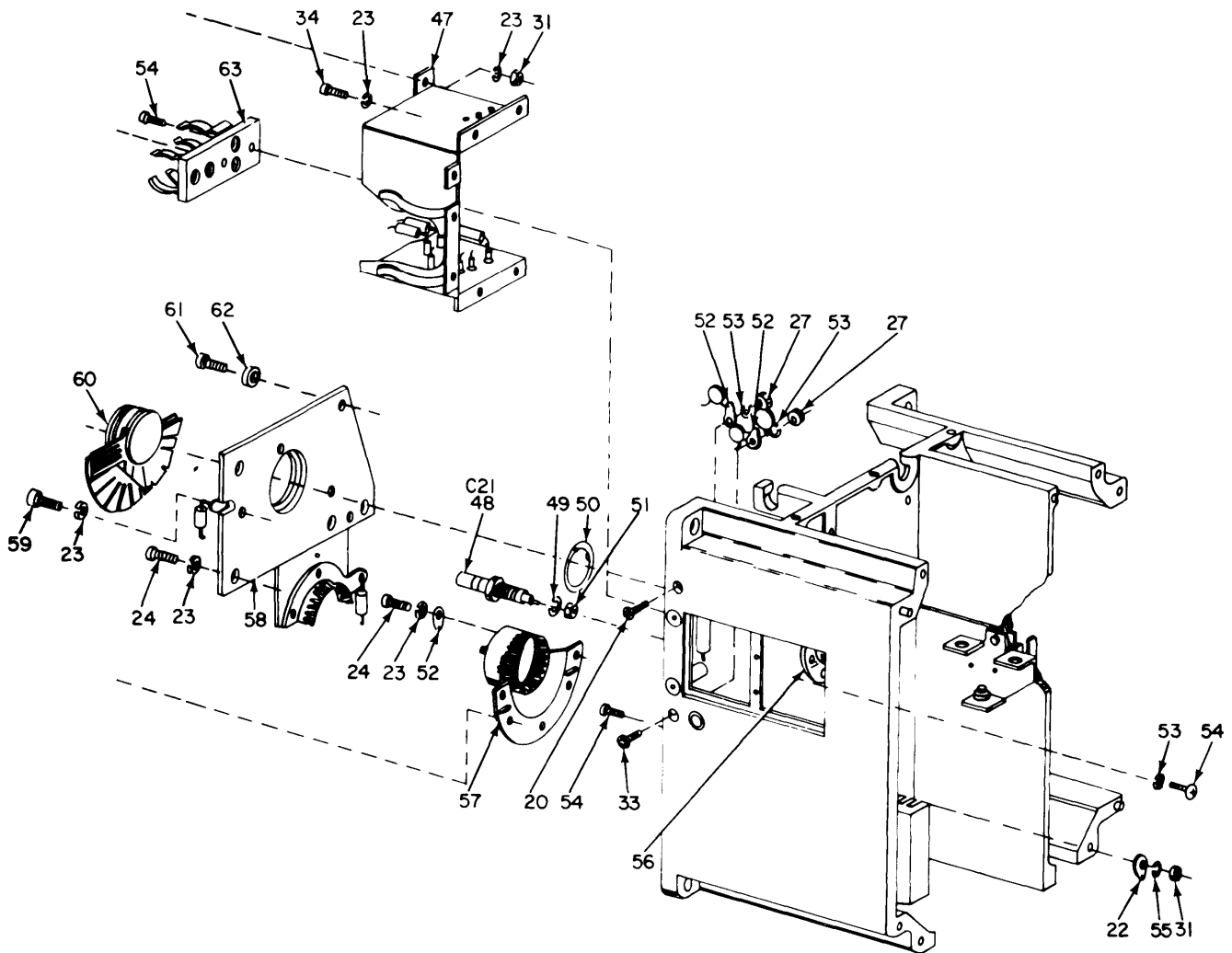

BOTTOM PLATE EXPLODED RIGHT SIDE

EL6ZJ031

Figure 22. Amplifier, Radio Frequency Power (Sheet 2 of 8).



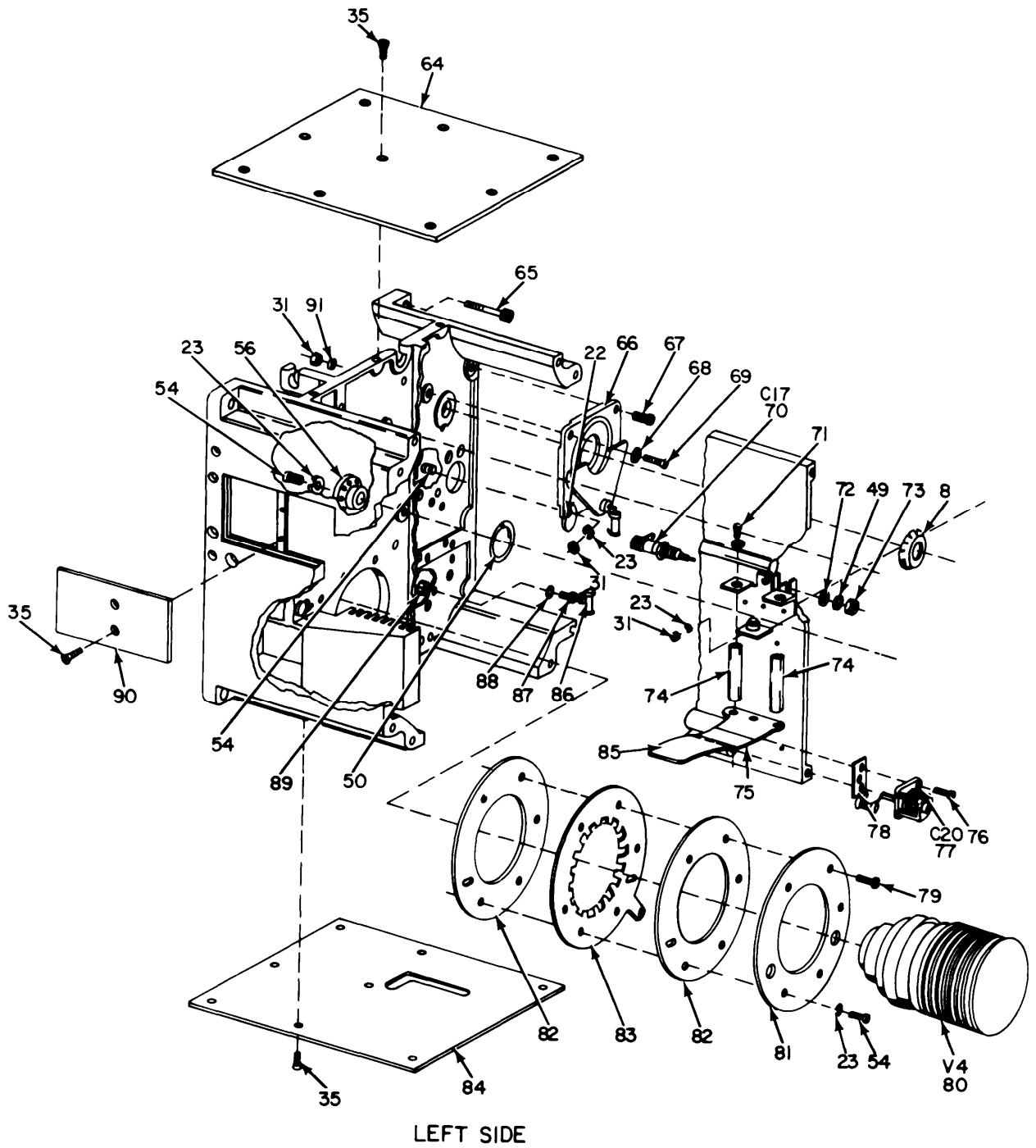

EL6ZJ032

Figure 22. Amplifier, Radio Frequency Power (Sheet 3 of 8).

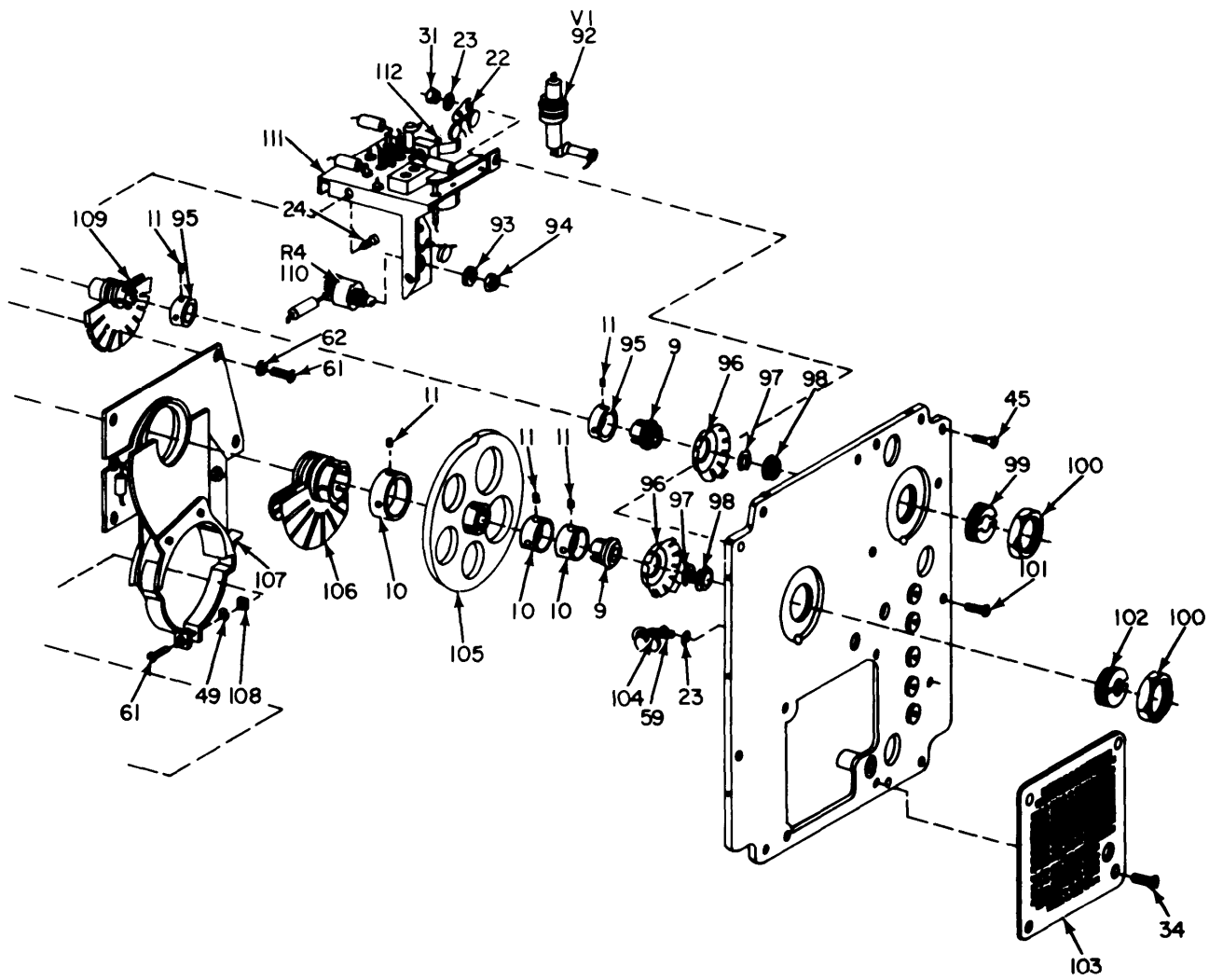

RIGHT SIDE

EL6ZJ033

Figure 22. Amplifier, Radio Frequency Power (Sheet 4 of 8).

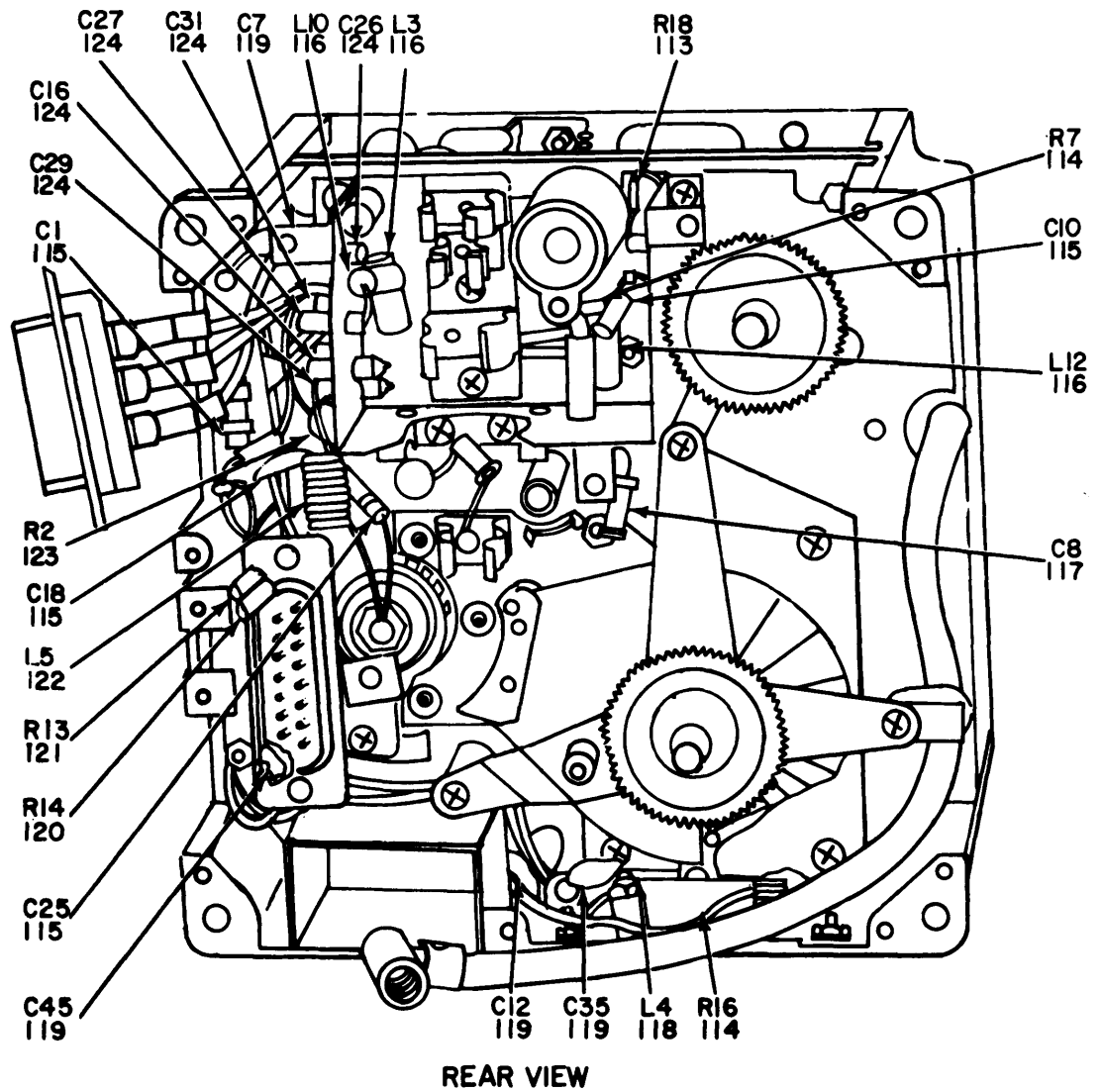

EL6ZJ034

Figure 22. Amplifier, Radio Frequency Power (Sheet 5 of 8).

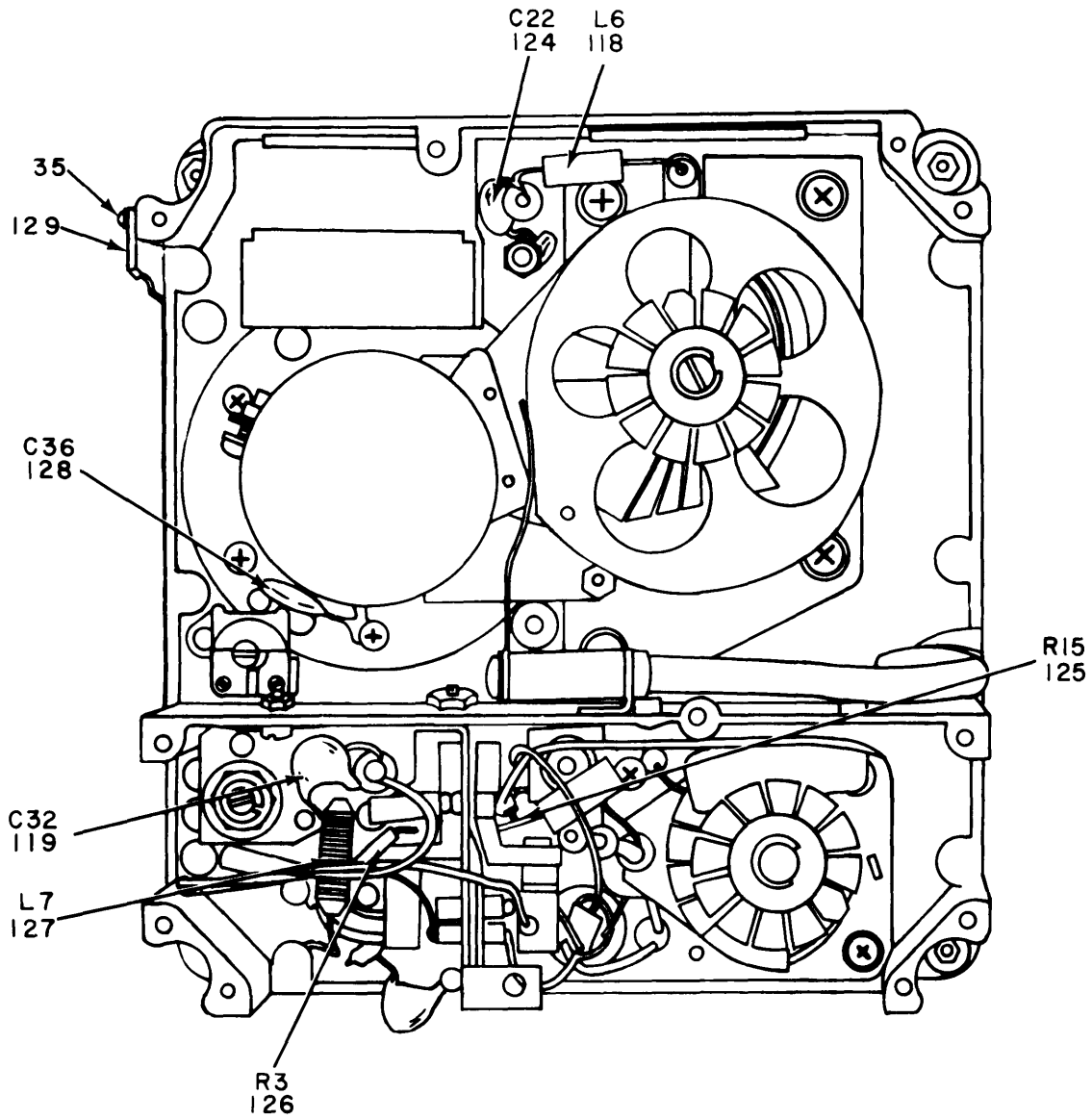

FRONT VIEW, COVER PLATE  
REMOVED

EL6ZJ035

Figure 22. Amplifier, Radio Frequency Power (Sheet 6 of 8).

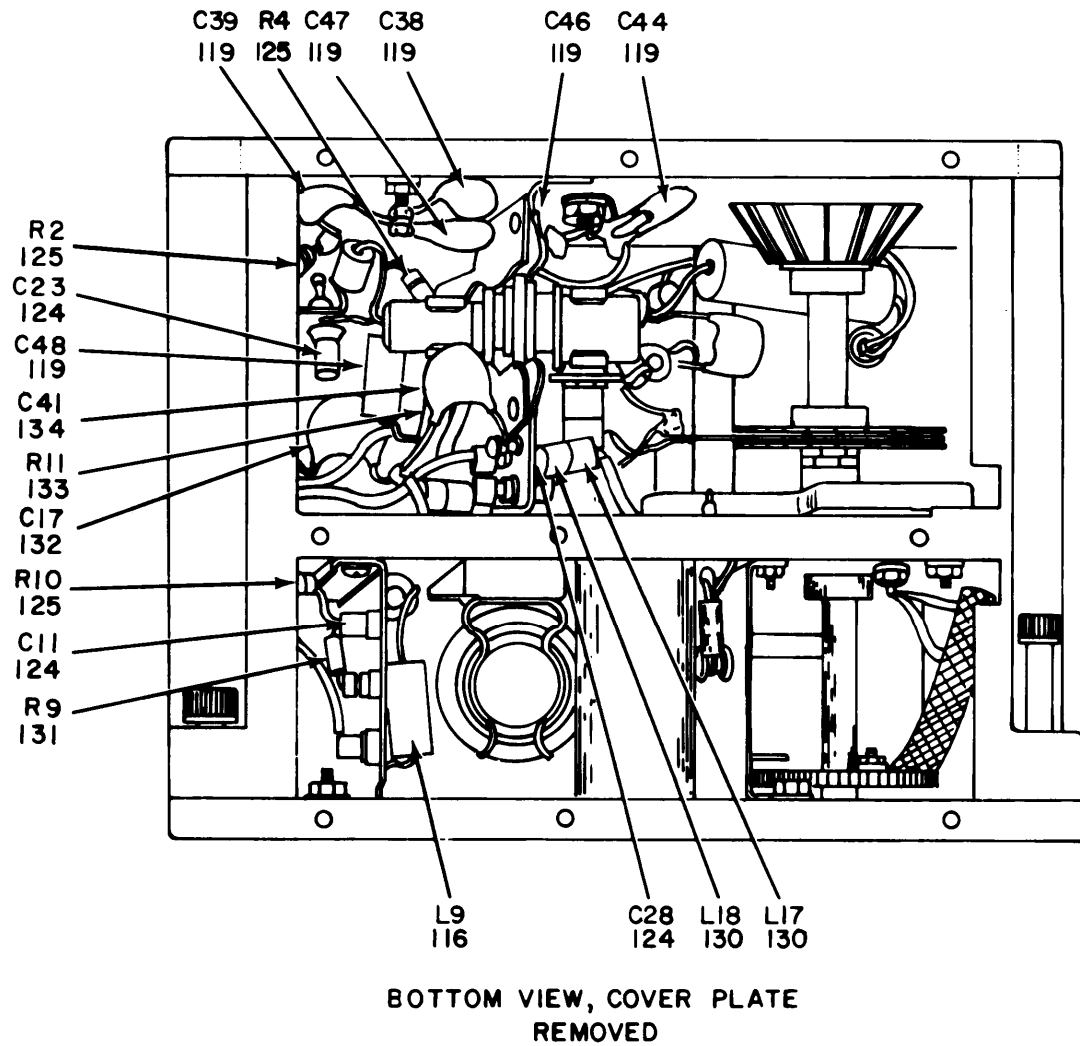

EL6ZJ036

Figure 22. Amplifier, Radio Frequency Power (Sheet 7 of 8).

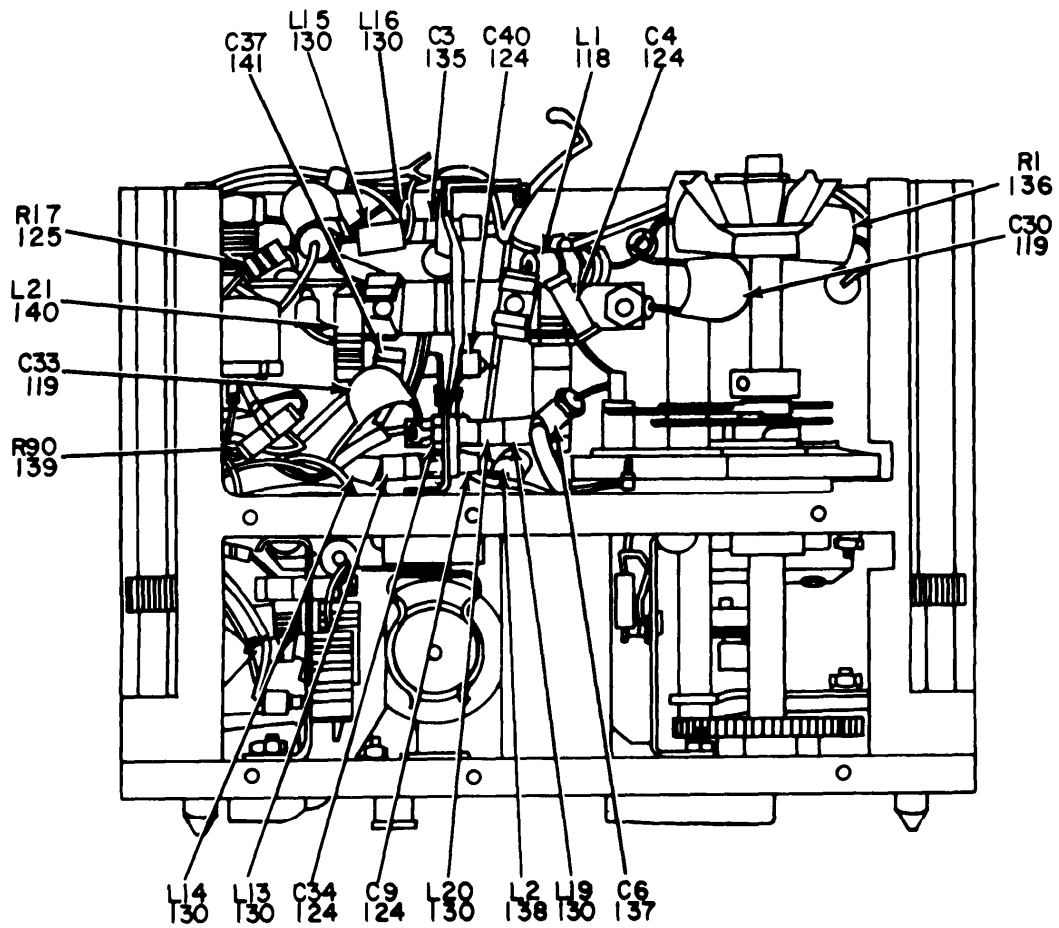

**BOTTOM VIEW,  
FRONT AND BOTTOM COVER PLATES REMOVED**

**EL6ZJ037**

Figure 22. Amplifier, Radio Frequency Power (Sheet 8 of 8).

## SECTION II

TM11-5820-518-34P

(1) ILLUSTRATION (a) FIG NO	(b) ITEM NO	(2) SMR CODE	(3) NATIONAL STOCK NUMBER	(4) FSCM	(5) PART NUMBER	(6) DESCRIPTION  USABLE ON CODE	(7) U/M	(8) QTY INC IN UNIT
						GROUP 030303 AMPLIFIER, RADIO FREQUENCY		
						POWER		
22	1	XDHZZ		13499	544-8578-002	GEAR, SPUR	EA	2
22	2	XDHZZ		13499	544-8577-002	HUB, IDLER	EA	2
22	3	XDHZZ		13499	543-5589-003	WASHER, FLAT	EA	2
22	4	PAHZZ	5310-00-058-2949	70318	310-0278-000	WASHER, LOCK	EA	2
22	5	PAHZZ	5310-00-208-3786	13499	313-0132-000	NUT, PLAIN, HEXAGON	EA	2
22	6	PAHZZ	5960-00-617-3541	81349	6442	ELECTRON TUBE	EA	1
22	7	PAHZZ	5821-00-614-8008	13499	540-8750-002	ADAPTER, HEATER	EA	1
22	8	PAHZZ	5999-00-953-5124	13499	544-7455-003	CONTACT, ELECTRICAL	EA	3
22	9	XDHZZ		13499	544-7446-002	HUB, GROUNDING	EA	3
22	10	PAHZZ	3040-00-866-4284	13499	544-7442-002	COLLAR, SHAFT	EA	5
22	11	PAHZZ	5305-00-660-2840	08664	328-0368-000	SETSCREW	EA	14
22	12	PAHZZ	3040-00-017-9967	13499	544-8591-002	GEAR, SHAFT, SPUR	EA	1
22	13	XDHZZ		13499	544-8562-002	GEAR, SPUR	EA	1
22	14	PAHZZ	3110-00-947-6971	40920	S187-312HHPISL02	BEARING BAL	EA	2
22	15	PAHZZ	5315-00-847-3735	96906	MS16562-190	PIN, ROLL	EA	2
22	16	PAHZZ	5999-00-023-2234	13499	547-0775-002	CONTACT, ELECTRICAL	EA	1
22	17	XDHZZ		13499	544-8566-002	GEAR, SPUR	EA	1
22	18	PAHZA	5895-00-912-1604	13499	544-8547-002	CONTACT, ELECTRICAL	EA	1
22	19	XDHZZ		13499	544-8602-003	SHAFT, CAPACITOR	EA	1
22	20	PAHZZ	5305-00-685-7072	77250	P330-2284-00	SCREW, MACHINE	EA	2
22	21	XDHZZ		13499	549-4039-002	HOLDER, RESISTOR	EA	1
22	22	PAHZZ	5940-00-836-3536	77147	4040-2HOTTINNED	TERMINAL LUG	EA	4
22	23	PAHZZ	5310-00-184-8990	79807	310-0075-00	WASHER, LOCK	EA	18
22	24	PAHZZ	5305-00-576-6002	77250	P343-0298-000	SCREW, MACHINE	EA	11
22	25	PAHZZ	5935-00-044-4001	13499	544-8554-002	SHIELD, ELECTRICAL	EA	1
22	26	PAHZZ	5935-00-885-6505	71468	DM53740-5000	CONNECTOR, PLU	EA	3
22	27	PAHZZ	5310-00-938-2013	96906	MS35649-224	NUT, PLAIN, HEXAGON	EA	6
22	28	XDHZZ	5935-00-754-7675	71460	DAM3W3P	CONNECTOR BODY, RECE	EA	1
22	29	PAHZZ	5999-00-797-9753	79807	548-9016-003	CONTACT, ELECTRICAL	EA	1
22	30	XDHZZ		71468	DN5P	CONNECTO	EA	1
22	31	PAHZZ	5310-00-493-1737	77250	P313-0050-00	NUT, PLAIN, HEXAGON	EA	7
22	32	PAHZZ	5305-00-052-5946	77250	P342-0144-00	SCREW, MACHINE	EA	2
22	33	PAHZZ	5305-00-060-2932	03038	LL51959-3	SCREW, MACHINE	EA	10
22	34	PAHZZ	5305-00-727-8833	96906	MS51959-3	SCREW, MACHINE	EA	10
22	35	PAHZZ	5305-00-957-4154	03038	LL51959-2	SCREW, MACHINE	EA	16
22	36	PAHZZ	5935-00-088-9619	98278	052-0512	CONNECTO	EA	1
22	37	PAHZZ	5821-00-015-0434	13499	544-8559-002	COVER, ELECTRICA	EA	1
22	38	PAHZZ	3040-00-618-6543	13499	540-8152-002	COUPLING, SHAFT	EA	1

## SECTION II

TM11-5820-518-34P

(1) ILLUSTRATION (a) FIG NO	(b) ITEM NO	(2) SMR CODE	(3) NATIONAL STOCK NUMBER	(4) FSCM	(5) PART NUMBER	(6) DESCRIPTION  USABLE ON CODE	(7) U/M	(8) QTY INC IN UNIT
22	39	PAHZZ	5821-00-021-4832	13499	549-3856-002	INSERT, FLEXIBLE	EA	1
22	40	PAHZZ	5330-00-824-9130	78189	213-141216-00-23 03	RING, PLASTIC	EA	1
22	41	PAHZZ	5315-00-823-8740	96906	MS16562-192	PIN, SPRING, TUBULA	EA	1
22	42	PAHZZ	5821-00-795-7462	13499	544-8531-002	SLEEVE, CONNECTOR	EA	1
22	43	PAHZZ	5960-00-548-3072	81349	6205	ELECTRON TUBE	EA	1
22	44	PAHZZ	5305-00-763-7827	96906	MS51959-18	SCREW, MACHINE	EA	2
22	45	XDHZZ		77250	P342-0145-00	SCREW, MACHINE	EA	3
22	46	XDHZZ		77250	P347-0143-00	SCREW, MACHINE	EA	4
22	47	PAHZZ	5821-00-945-4277	13499	544-8597-003	SHIELD, ELECTRICA	EA	1
22	48	PAHZZ	5910-00-581-9197	73899	VCJ134	CAPACITOR, VARIABLE	EA	1
22	49	PAHZZ	5310-00-209-1581	79807	310-0397-00	WASHER, LOCK	EA	3
22	50	XDHZZ		13499	544-8520-002	SPRING, RETAININ	EA	2
22	51	XDHZZ	5310-00-527-4089	77250	P313-0046-00	NUT, PLAIN, HEXAGON	EA	1
22	52	PAHZZ	5940-00-644-8722	77147	4007-4HOTTINNED	TERMINAL, LUG	EA	4
22	53	XDHZZ	5310-00-209-1352	79807	310-0070-000	WASHER, LOCK	EA	3
22	54	PAHZZ	5305-00-059-8228	77250	P343-0299-00	SCREW, MACHINE	EA	7
22	55	XDHZZ		79807	310-0074-00	WASHER, LOCK	EA	1
22	56	PAHZA	5999-00-795-7476	13499	544-8570-003	CONTACT, ELECTRICAL	EA	2
22	57	PAHZZ	5999-00-043-0303	13499	544-8590-002	CONTACT ASSEMBL	EA	1
22	58	PAHZZ	5821-00-021-4861	13499	544-8607-003	STATOR, SOLDERED	EA	1
22	59	PAHZZ	5305-00-059-8226	77250	P343-0297-00	SCREW, MACHINE	EA	2
22	60	PAHZZ	5821-00-795-7081	13499	756-5321-003	ROTOR, ELECTRICA	EA	1
22	61	PAHZZ	5305-00-054-5648	96906	MS51957-14	SCREW, MACHINE	EA	4
22	62	XDHZZ		13499	543-5575-003	WASHER, FLAT	EA	4
22	63	XDHZZ		13499	756-0455-001	TERMINAL BOARD	EA	1
22	64	XDHZZ		13499	544-8557-002	COVER, AMPLIFIE	EA	1
22	65	PAHZZ	5305-00-957-7794	13499	544-8109-002	SCREW, MACHINE	EA	4
22	66	PAHZZ	5821-00-795-7080	13499	756-8730-004	SWITCH, STATOR	EA	1
22	67	PAHZZ	5305-01-047-2875	77250	P342-0147-000	SCREW, MACHINE	EA	1
22	68	XDHZZ		13499	545-6590-002	WASHER, FINISHING	EA	3
22	69	PAHZZ	5305-00-770-2579	77250	P342-0146-000	SCREW, MACHINE	EA	2
22	70	PAHZZ	5910-00-581-9197	73899	VCJ134	CAPACITOR, VARIABL	EA	1
22	71	XDHZZ		77250	P343-0284-00	SCREW, MACHINE	EA	4
22	72	XDHZZ		13499	543-5576-003	WASHER, FLAT	EA	1
22	73	PAHZZ	5310-00-952-1423	77250	P313-0143-00	NUT, PLAIN, HEXAGON	EA	1
22	74	XDHZZ		13499	544-8524-002	SLEEVE, CONNECTOR	EA	2
22	75	PAHZZ	5970-00-117-5189	71590	2X783	INSULATOR, STANDOFF	EA	2
22	76	XDHZZ		74545	323-0257-000	SCREW, MACHINE	EA	2
22	77	PAHZZ	5910-00-043-0335	77630	875019	CAPACITOR, VARIABLE-	EA	1



## SECTION II

TM11-5820-518-34P

(1) ILLUSTRATION (a) FIG NO	(b) ITEM NO	(2) SMR CODE	(3) NATIONAL STOCK NUMBER	(4) FSCM	(5) PART NUMBER	(6) DESCRIPTION  USABLE ON CODE	(7) U/M	(8) QTY INC IN UNIT
22	78	XDHZZ		13499	544-8535-002	PLATE, ELECTRICA	EA	1
22	79	PAHZZ	5305-00-151-0732	77250	P342-0143-00	SCREW, MACHINE	EA	2
22	80	PAHZZ	5960-00-752-6039	81349	6884	TUBE, ELECTRON	EA	1
22	81	XDHZZ		13499	544-8526-002	SPACER, PLATE	EA	1
22	82	PAHZZ	5910-00-911-8813	13499	757-0963-001	CAPACITOR, PLAT	EA	2
22	83	PAHZA	5999-00-021-4847	13499	544-8582-002	CONTACT, ELECTRICAL	EA	1
22	84	XDHZZ		13499	547-0828-002	PANEL, BLANK	EA	1
22	85	PAHZZ	5821-00-868-2350	13499	544-8579-002	TAB, ANTENNA COUPLIN	EA	1
22	86	XDHZZ		79963	196-6	TERMINAL, LUG	EA	1
22	87	PAHZZ	5305-00-616-2568	77250	P343-0285-00	SCREW, MACHINE	EA	1
22	88	XDHZZ		79807	310-0396-00	WASHER, LOCK	EA	1
22	89	PAHZZ	5310-00-208-7021	77250	P313-0156-00	NUT, PLAIN, HEXAGON	EA	1
22	90	XDHZZ		13499	544-8556-002	COVER, AMPLIFIE	EA	1
22	91	PAHZZ	5310-00-653-0551	79807	310-0053-00	WASHER, FLAT	EA	3
22	92	PAHZZ	5960-00-840-5465	81349	7554	TUBE, ELECTRON	EA	1
22	93	PAHZZ	5310-00-261-7160	78189	1214-05	WASHER, LOCK	EA	1
22	94	XDHZZ		77250	P334-0266-00	NUT, PLAIN, HEXAGON	EA	1
22	95	PAHZZ	5821-00-795-7464	13499	544-8575-002	COLLAR, ROTCR	EA	2
22	96	PAHZZ	5999-00-953-5117	13499	544-8407-002	CONTACT, ELECTRICAL	EA	2
22	97	PAHZZ	5365-00-634-7444	96906	MS16632-1018	RING, RETAINING	EA	2
22	98	PAHZZ	3110-00-905-7000	40920	S5632FRHH38509PI	BEARING, BALL	EA	2
22	99	XDHZZ		13499	544-8508-002	HOUSING, BEARING	EA	1
22	100	XDHZZ		13499	544-8410-002	NUT, PLAIN, HEXAGON	EA	2
22	101	PAHZZ	5305-00-060-2934	03038	LL51959-4	SCREW, MACHINE	EA	9
22	102	XDHZZ		13499	544-8408-002	HOUSING, BEARING	EA	1
22	103	XDHZZ	5821-00-021-4857	13499	544-8592-002	COVER, AMPLIFIE	EA	1
22	104	PAHZZ	5940-00-644-8722	77147	4007-4HOTTINNED	TERMINAL, LUG	EA	1
22	105	XDHZZ		13499	544-8583-002	CAM, ANTENNA	EA	1
22	106	PAHZZ	5930-00-759-5428	13499	756-5318-003	ROTOR ASSEMBLY	EA	1
22	107	PAHZZ	5821-00-060-7422	13499	544-8606-003	STATOR, SOLDERED	EA	1
22	108	PAHZZ	5310-00-276-1104	77250	P334-0485-000	NUT, PLAIN, SQUARE	EA	1
22	109	PAHZZ	5930-00-759-5429	13499	756-5317-003	ROTOR ASSEMBLY	EA	1
22	109	PAHZZ	5930-00-759-5429	13499	756-5317-003	ROTOR ASSEMBLY	EA	1
22	110	PAHZZ	5905-00-896-9011	71590	BAS107-024	RESISTOR, VARIABLE	EA	1
22	111	XDHZZ		13499	544-8609-004	PLATE, CHASSIS	EA	1
22	112	XDHZZ		13499	542-0371-002	RETAINER, ELECTRON	EA	1
22	113	PAHZZ	5905-00-133-0440	81349	RCR07G560JS	RESISTOR, FIXE	EA	1
22	114	PAHZZ	5905-00-110-0388	81349	RCR07G104JS	RESISTOR, FIXE	EA	2
22	115	PAHZZ	5910-00-838-9421	81349	CK60AW102M	CAPACITOR, FIXE	EA	4
22	116	PAHZZ	5950-00-964-4651	96906	MS75008-23	COIL, RADIO	EA	4
22	117	PAHZZ	5910-00-583-1590	81349	CC20CR010C	CAPACITOR, FIXE	EA	1

## SECTION II

TM11-5820-518-34P

(1) ILLUSTRATION (a) FIG NO	(b) ITEM NO	(2) SMR CODE	(3) NATIONAL STOCK NUMBER	(4) FSCM	(5) PART NUMBER	(6) DESCRIPTION  USABLE ON CODE	(7) U/M	(8) QTY INC IN UNIT
22	118	PAHZZ	5950-00-078-5860	96906	MS75008-24	COIL,RADIO	EA	3
22	119	PAHZZ	5910-00-887-6102	71590	DA141-288B	CAPACITOR, FIXE	EA	13
22	120	PAHZZ	5905-00-043-4519	00213	2550C12000-1	RESISTOR, FIXED, WIRE	EA	1
22	121	PAHZZ	5905-00-043-4523	00213	2550C15000-1	RESISTOR, FIXED, WIRE	EA	1
22	122	PAHZZ	5950-00-043-2571	13499	544-8541-002	COIL,RADIO	EA	1
22	123	PAHZZ	5905-00-732-3912	81349	RN70D10R0F	RESISTOR, FIXED, FILM	EA	1
22	124	PAHZZ	5910-00-583-4709	72982	2404-032W5P0-401 P	CAPACITOR, FIXE	EA	13
22	125	PAHZZ	5905-00-116-8554	81349	RCR07G105JS	RESISTOR, FIXE	EA	5
22	126	PAHZZ	5905-00-108-6922	81349	RCR20G151JS	RESISTOR, FIXE	EA	1
22	127	PAHZZ	5950-00-955-0711	13499	545-5671-002	COIL,RADIO	EA	1
22	128	PAHZZ	5910-00-912-1474	71590	DA160CB	CAPACITOR, FIXE	EA	1
22	129	XDHZZ		13499	544-8558-007	COVER, AMPLIFIE	EA	1
22	130	PAHZZ	1270-00-612-4041	72656	F1913-1Q1	SUPPRESSO	EA	8
22	131	PAHZZ	5905-00-119-8812	81349	RCR07G121JS	RESISTOR, FIXE	EA	1
22	132	PAHZZ	5910-00-686-7757	72982	3857X5V0-104Z	CAPACITOR, FIXE	EA	1
22	132	PAHZZ	5905-00-106-3666	81349	RCR07G103JS	RESISTOR, FIXE	EA	1
22	134	PAHZZ	5910-00-556-9422	81349	CC20CH100C	CAPACITOR, FIXE	EA	1
22	135	XDHZZ		81349	CC20UJ200G	CAPACITOR, FIXE	EA	1
22	136	XDHZZ	5905-00-043-4520	91637	RS5-33000G	RESISTOR, FIXE	EA	1
22	137	XDHZZ	5910-00-636-2488	81349	CC20UK020C	CAPACITOR, FIXE	EA	1
22	138	PAHZZ	5950-00-703-0907	96906	MS75008-42	COIL,RADIO	EA	1
22	139	XDHZZ	5905-00-295-3410	81349	RC20GP473K	RESISTOR, FIXE	EA	1
22	140	PAHZZ	5950-00-053-8245	96906	MS75008-26	COIL,RADIO	EA	1
22	141	PAHZZ	5910-00-136-1037	81349	CSR13G105ML	CAPACITOR, FIXE	EA	1



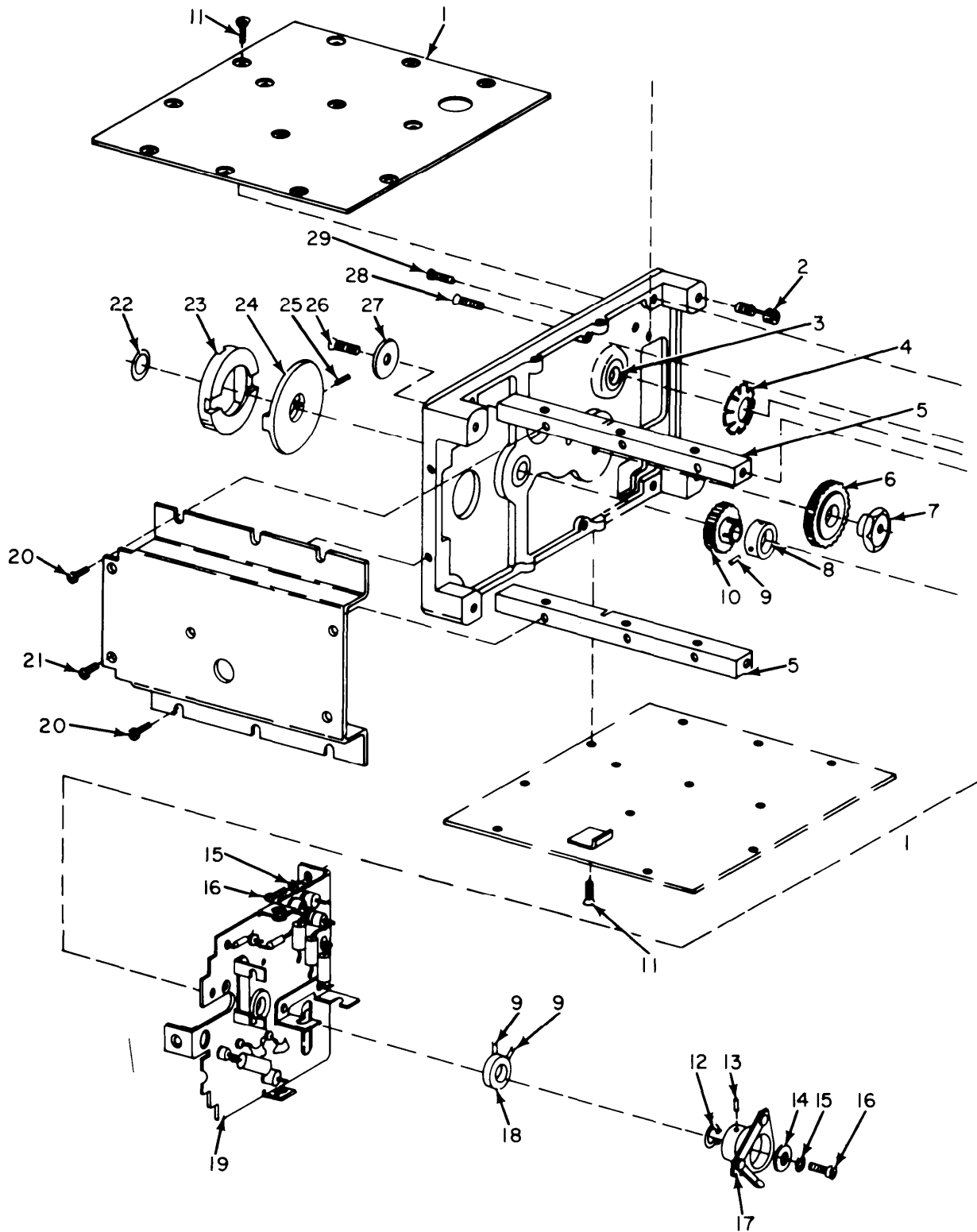

LEFT SIDE

EL6ZJ038

Figure 23. Spectrum Generator (Sheet 1 of 7).

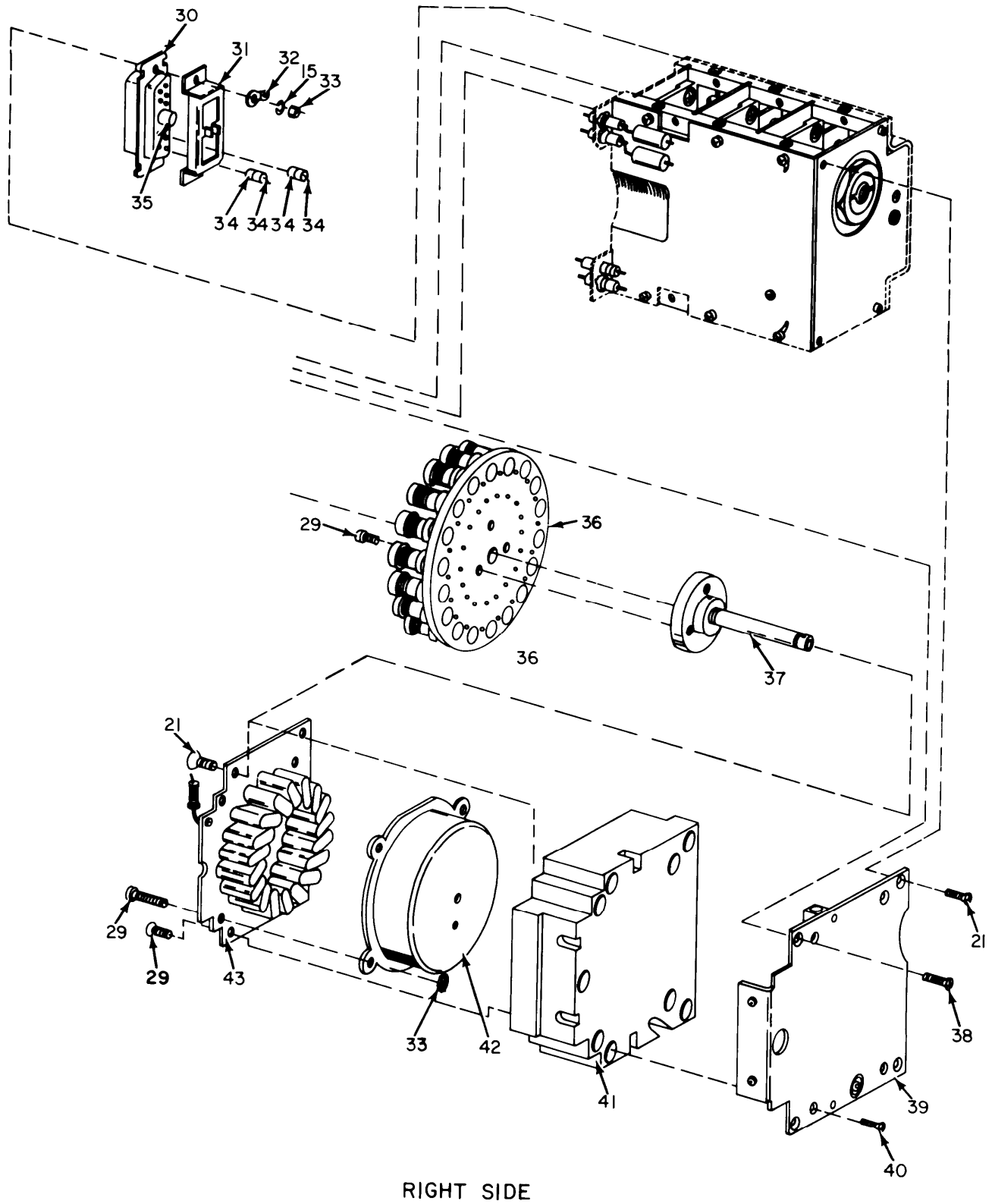

EL6ZJ039

Figure 23. Spectrum Generator (Sheet 2 of 7).

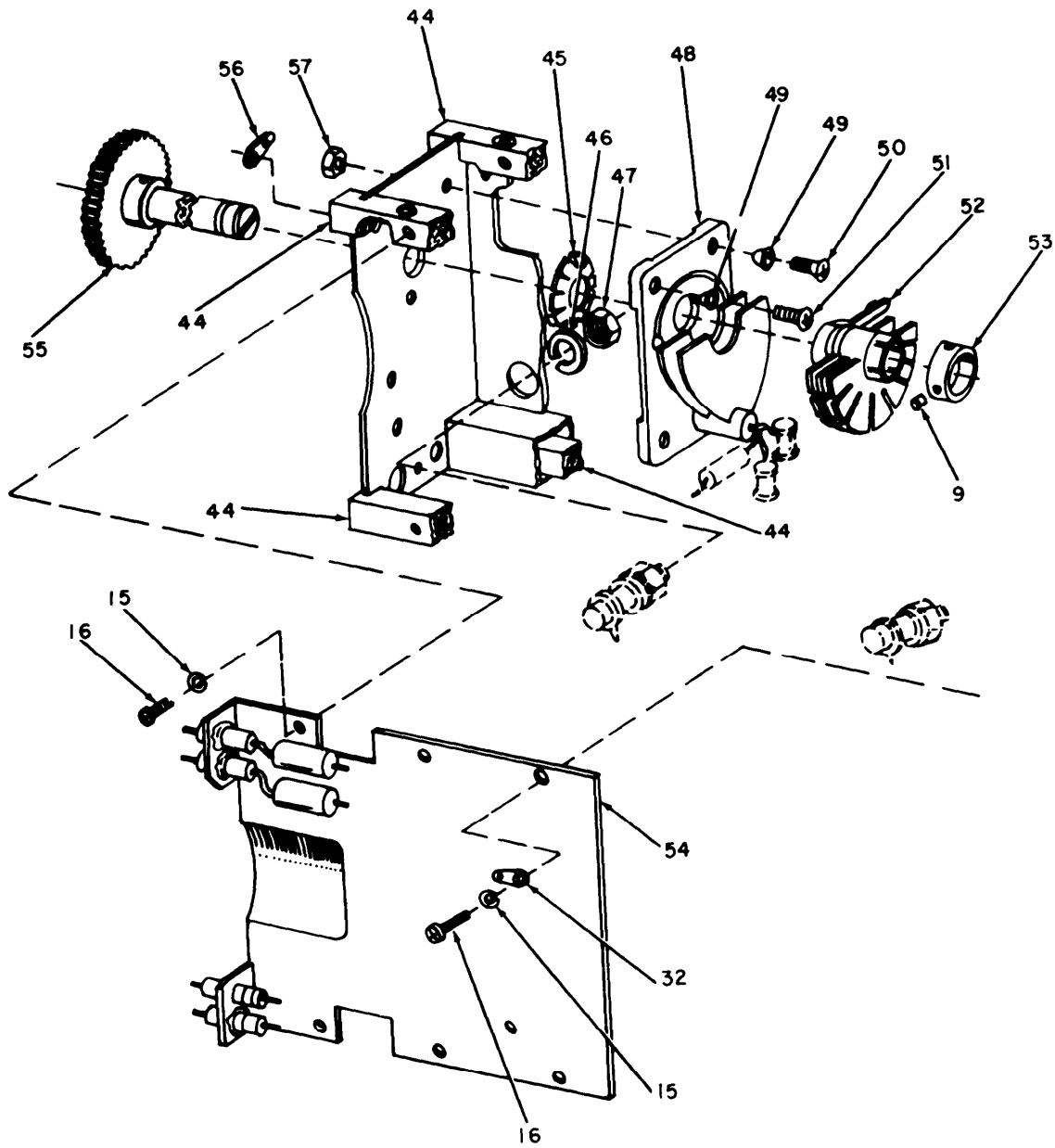

LEFT SIDE

EL6ZJ040

Figure 23. Spectrum Generator (Sheet 3 of 7).

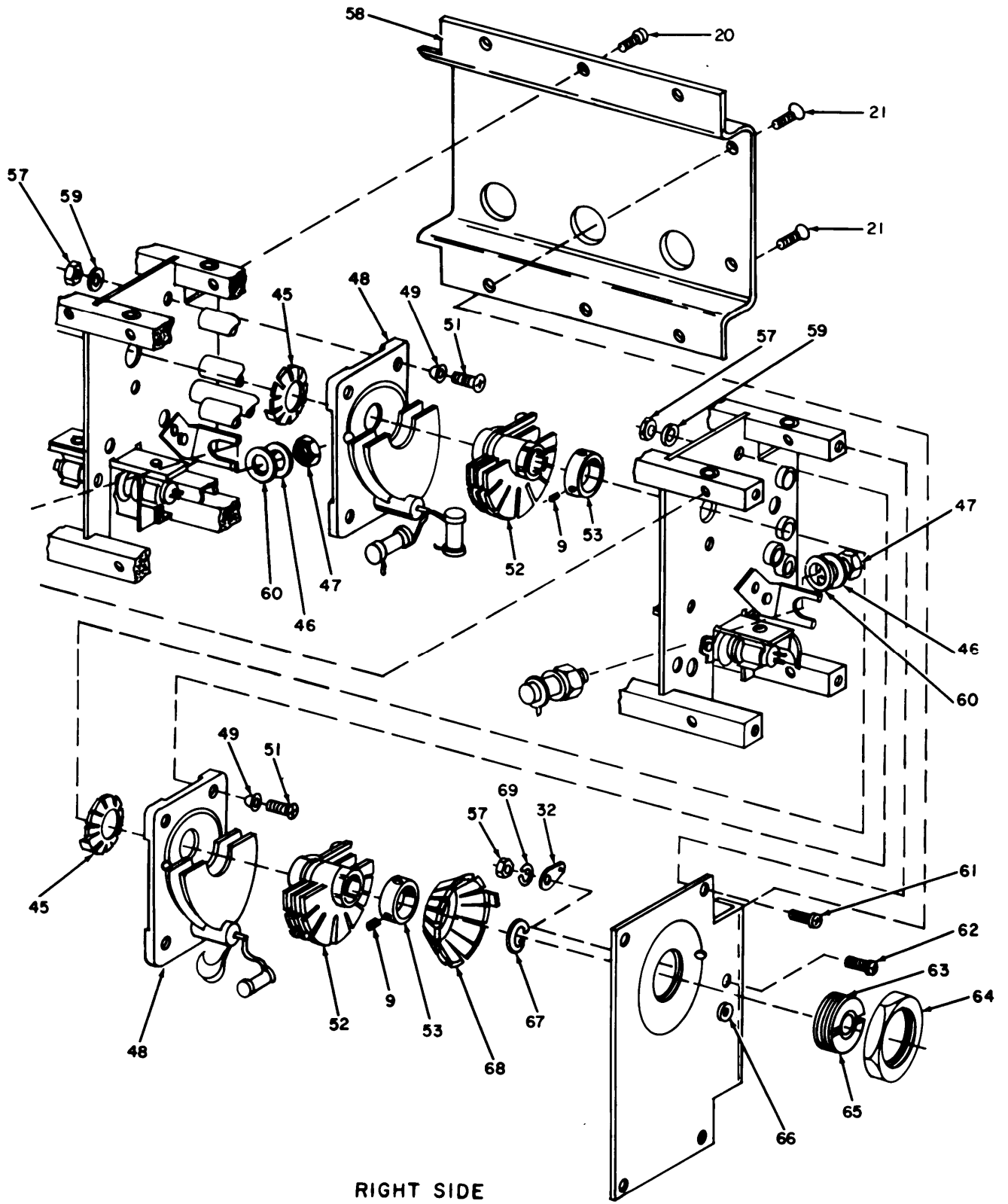

RIGHT SIDE

EL6ZJ041

Figure 23. Spectrum Generator (Sheet 4 of 7).

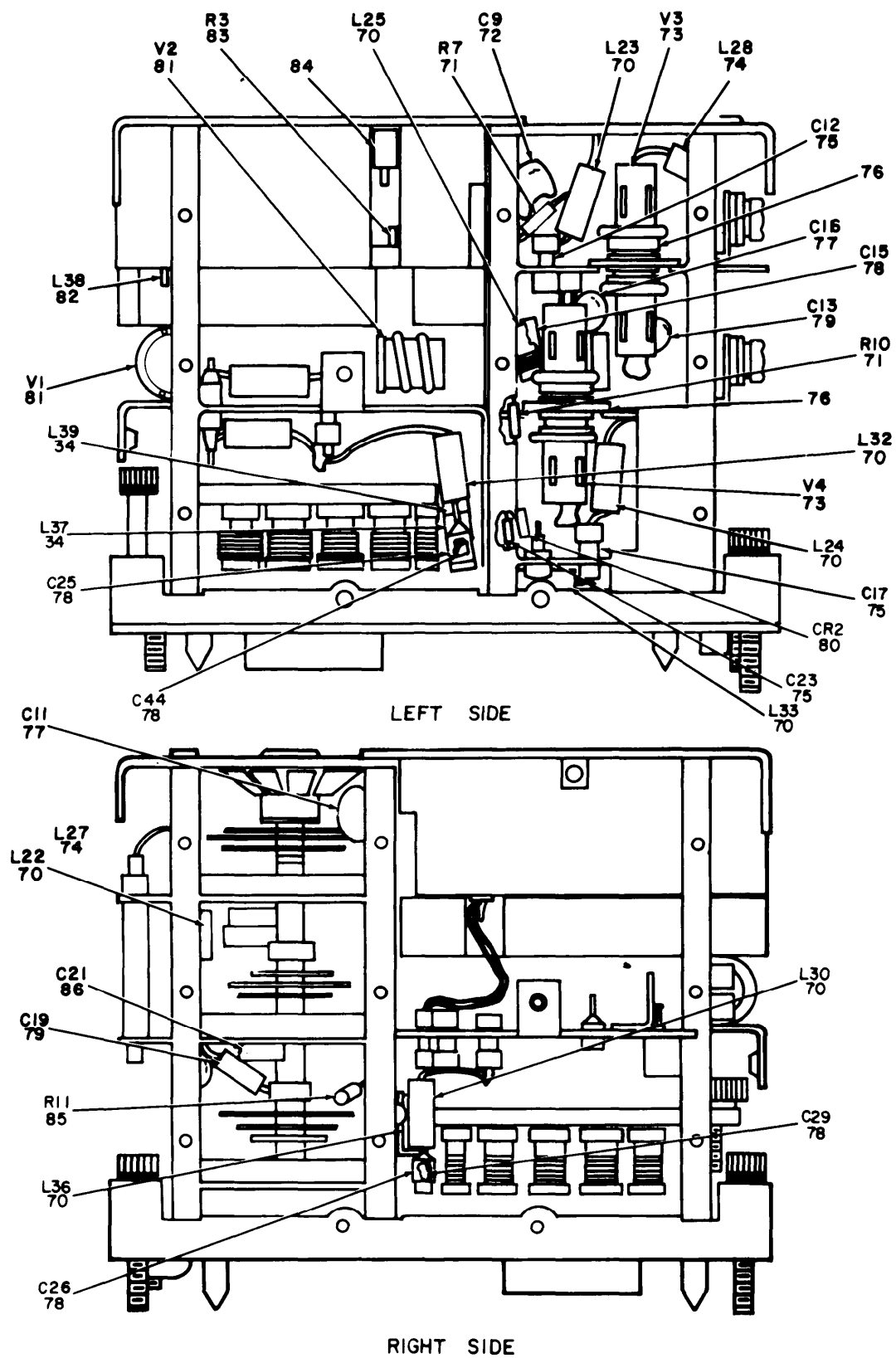

EL6ZJ042

Figure 23. Spectrum Generator (Sheet 5 of 7).



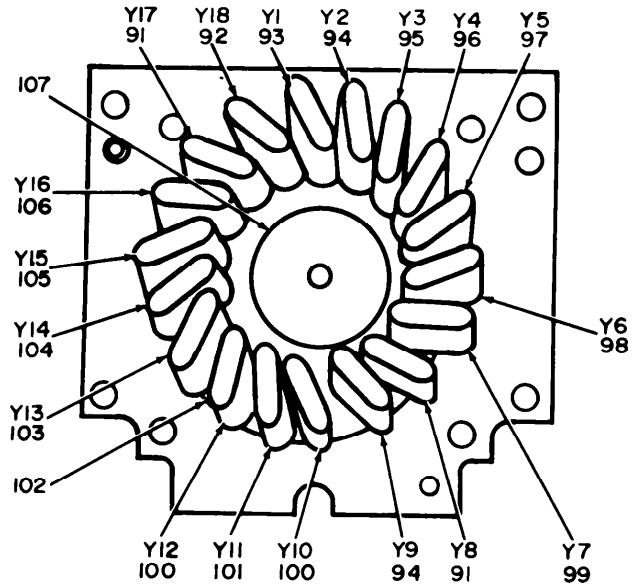
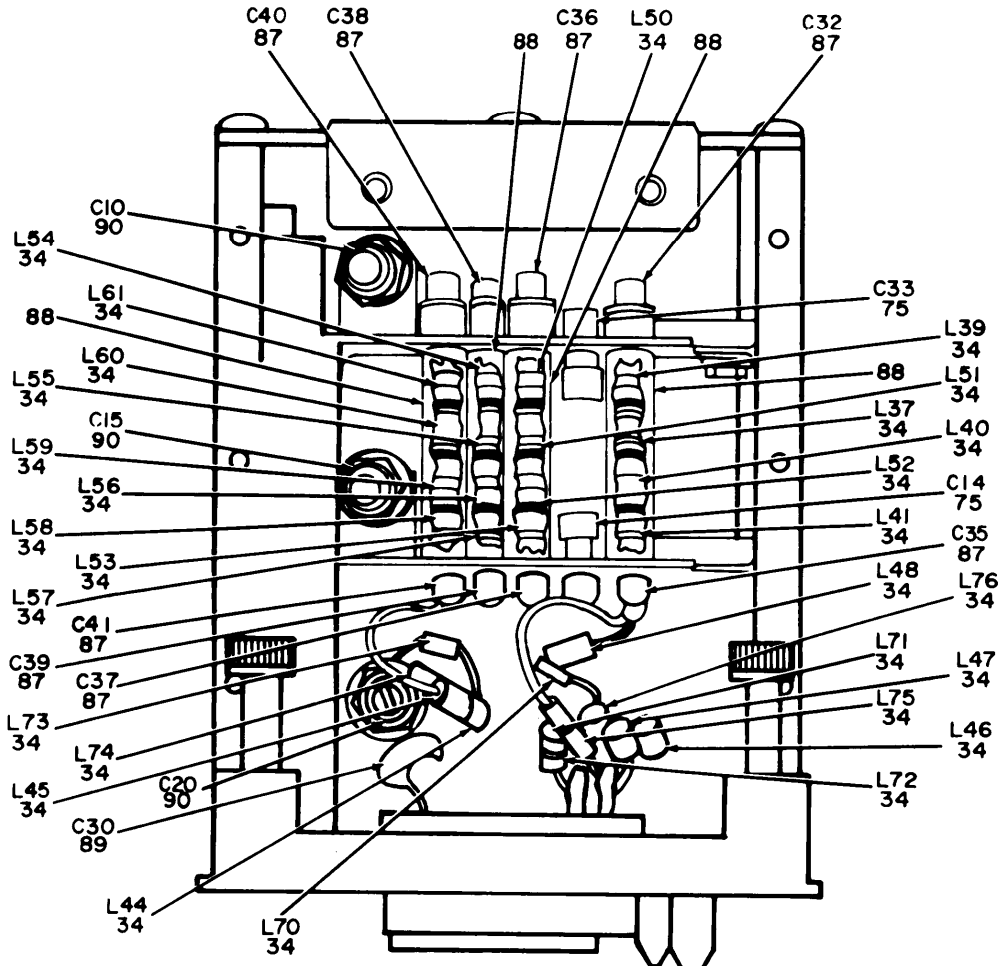

CRYSTAL ASSEMBLY

EL6ZJ043

Figure 23. Spectrum Generator (Sheet 6 of 7).

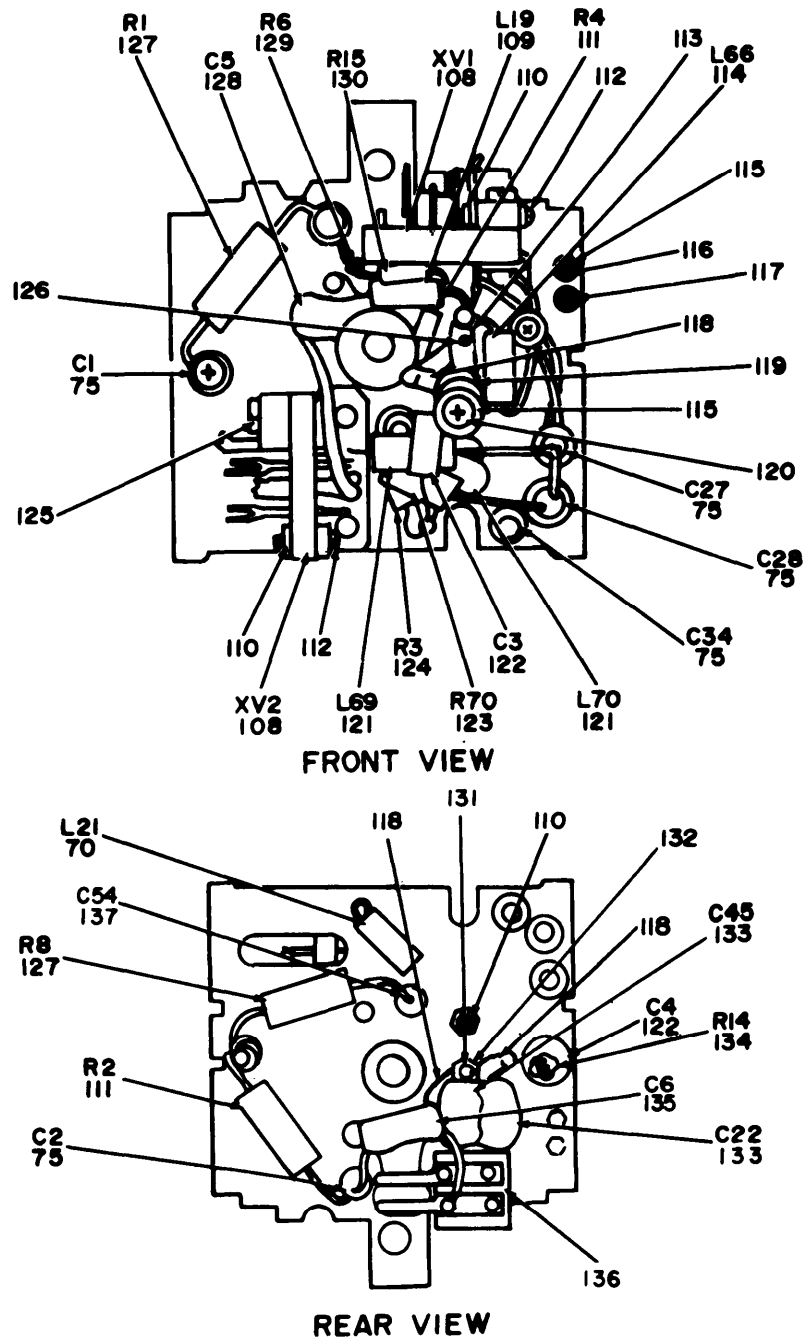

EL6ZJ044

Figure 23. Spectrum Generator (Sheet 7 of 7).

## SECTION II

TM11-5820-518-34P

(1) ILLUSTRATION (a) FIG NO	(b) ITEM NO	(2) SMR CODE	(3) NATIONAL STOCK NUMBER	(4) FSCM	(5) PART NUMBER	(6) DESCRIPTION  USABLE ON CODE	(7) U/M	(8) QTY INC IN UNIT
						GROUP 030304 SPECTRUM GENERATOR		
23	1	PAHZZ	5821-00-965-8998	13499	549-3791-003	COVER, GENERATO	EA	1
23	2	PAHZZ	5305-00-957-7794	13499	544-8109-002	SCREW, MACHIN	EA	4
23	3	XDHZZ		83086	SR156PPK28-7	BEARING BALL, ANNULAR	EA	35
23	4	PAHZZ	5930-00-960-0201	13499	547-0797-003	CONTACT, ELECTRICAL	EA	1
23	5	PAHZZ	5820-00-689-9188	13499	549-3788-003	POST, CHASSIS	EA	2
23	6	PAHZZ	3020-00-758-1307	13499	544-8445-002	GEAR, SPUR	EA	1
23	7	XDHZZ		13499	544-8446-002	NUT, SLEEVE	EA	1
23	8	PAHZZ	3040-00-795-7631	13499	544-8409-002	COLLAR, SHAFT	EA	1
23	9	PAHZZ	5305-00-660-2840	08664	328-0368-000	SETSCREW	EA	9
23	10	XDHZZ		13499	544-8419-002	GEAR, SPUR	EA	1
23	11	PAHZZ	5305-00-957-4154	03038	LL51959-2	SCREW, SELF-LOCKING	EA	26
23	12	PAHZZ	5365-00-282-1633	96906	MS16633-1018	RING, RETAINING	EA	1
23	13	PAHZZ	5315-00-703-8313	72962	99-012-062-0250	PIN, SPRING	EA	1
23	14	PAHZZ	5310-00-167-0797	79807	310-0044-00	WASHER, FLAT	EA	1
23	15	XDHZZ	5310-00-209-1352	79807	310-0070-000	WASHER, LOCK	EA	5
23	16	PAHZZ	5305-00-054-5636	96906	MS51957-2	SCREW, MACHINE	EA	5
23	17	PAHZZ	5930-00-955-2166	13499	549-3809-002	ROTOR, ELECTRICA	EA	1
23	18	PAHZZ	3040-00-795-7655	13497	57-2842-001	COLLAR, SHAFT	EA	1
23	19	PAHHH	5821-00-016-2708	13499	756-3153-004	SPECTRUM, GENERATOR	EA	1
23	20	PAHZZ	5305-00-054-5635	96906	MS51957-1	SCREW, MACHINE	EA	12
23	21	PAHZZ	5305-00-685-7072	77250	P330-2284-00	SCREW, MACHINE	EA	6
23	22	PAHZZ	5330-00-824-9130		213-141216-00-23 78189 03	RING, PLASTIC	EA	1
23	23	PAHZZ	5821-00-021-4832	13499	549-3856-002	INSERT, FLEXIBLE	EA	1
23	24	PAHZZ	3010-00-795-7632	13499	546-4872-002	COUPLING, SHAFT	EA	1
23	25	PAHZZ	5315-00-823-8740	96906	MS16562-192	PIN, SPRING, TUBULA	EA	22
23	26	PAHZZ	5305-00-763-7822	77250	P330-2291-00	SCREW, MACHINE	EA	2
23	27	XDHZZ		13499	544-8444-002	WASHER, RECESSED	EA	2
23	28	PAHZZ	5305-00-770-2579	96906	MS51959-15	SCREW, MACHINE	EA	6
23	29	PAHZZ	5305-00-727-8833	96906	MS51959-3	SCREW, MACHINE	EA	9
23	30	PAHZZ	5935-00-054-5853	71468	DAM11W1P	CONNECTO	EA	1
23	31	PAHZZ	5999-00-798-0255	13499	549-3540-003	CONTACT, ELECTRICAL	EA	1
23	32	XDHZZ	5940-00-007-5277	77147	4040-2HDSPL	TERMINAL, LUG	EA	3
23	33	PAHZZ	5310-00-938-2013	96906	MS35649-224	NUT, PLAIN, HEXAGON	EA	6
23	34	PAHZZ	1270-00-612-4041	72656	F1913-1Q1	SUPPRESSO	EA	34
23	35	PAHZZ	5935-00-885-6505	71468	DM53740-5000	CONNECTOR, PLU	EA	1
23	36	PAHZZ	5950-00-960-0175	13499	549-3811-003	COIL ASSEMBLY, RADIO	EA	1
23	37	XDHZZ		13499	548-7638-003	SHAFT ASSEMBLY	EA	1
23	38	XDHZZ		77250	P330-2285-00	SCREW, MACHINE	EA	4

## SECTION II

TM11-5820-518-34P

(1) ILLUSTRATION (a) FIG NO	(b) ITEM NO	(2) SMR CODE	(3) NATIONAL STOCK NUMBER	(4) FSCM	(5) PART NUMBER	(6) DESCRIPTION  USABLE ON CODE	(7) U/M	(8) QTY INC IN UNIT
23	39	PAHZZ	5821-00-965-8983	13499	549-3802-003	COVER, GENERATOR, TOP	EA	1
23	40	XDHZZ		77250	P330-2290-00	SCREW, MACHINE	EA	4
23	41	PAHZZ	5820-00-952-4292	13499	549-3799-004	INSULATOR, TOP	EA	1
23	42	PAHZZ	5955-00-021-7466	13499	549-3812-003	OVEN, CRYSTAL, WIRED	EA	1
23	43	PAHHH	5955-00-959-1192	13499	549-3815-003	CRYSTAL ASSEMBLY	EA	1
23	44	XDHZZ		13499	5340-889-2715	POST, ELECTRICAL	EA	4
23	45	PAHZZ	5999-00-953-5124	13499	544-7455-003	CONTACT, ELECTRICAL	EA	3
23	46	XDHZZ		79807	310-0081-00	WASHER, LOCK	EA	3
23	47	PAHZZ	5310-00-208-2462	77250	P334-0273-00	NUT, PLAIN, HEXAGON	EA	3
23	48	PAHZZ	5820-00-960-0197	13499	544-8481-002	STATOR, SOLDERED	EA	3
23	49	XDHZZ		13499	545-6590-002	WASHER, FINISHING	EA	9
23	50	PAHZZ	5305-00-151-0732	77250	P342-0143-00	SCREW, MACHINE	EA	2
23	51	PAHZZ	5305-00-052-5946	77250	P342-0144-00	SCREW, MACHINE	EA	7
23	52	PAHZZ	5821-00-795-7159	13499	756-5315-003	ROTOR ASSEMBL	EA	3
23	53	XDHZZ		13499	544-7442-002	COLLAR, SHAFT	EA	3
23	54	XDHZZ		13499	549-3804-003	PLATE, ELECTRICAL	EA	1
23	55	PAHZZ	5821-00-021-4868	13499	544-8452-002	GEARSHAFT ASSEMBLY	EA	1
23	56	PAHZZ	5940-00-578-0251	79963	401	TERMINAL LUG	EA	1
23	57	XDHZZ		77250	P313-0142-00	NUT, PLAIN, HEXAGON	EA	7
23	58	PAHZZ	5821-00-967-4498	13499	544-8470-002	COVER, GENERATO	EA	1
23	59	PAHZZ	5310-00-653-0551	79807	310-0053-00	WASHER, FLAT	EA	6
23	60	XDHZZ		79807	310-0041-00	WASHER, FLAT	EA	2
23	61	PAHZZ	5305-00-054-5646	96906	MS51957-12	SCREW, MACHINE	EA	2
23	62	PAHZZ	5305-00-616-1815	77250	P342-0142-00	SCREW, MACHINE	EA	1
23	63	XDHZZ		13499	544-8408-002	HOUSING, BEARING	EA	1
23	64	XDHZZ		13499	544-8410-002	NUT, PLAIN, HEXAGON	EA	1
23	65	PAHZZ	3110-00-905-7000	40920	S5632FRHH38509PI	BEARING, BAL	EA	1
23	66	PAHZZ	5935-00-061-1363	98291	SKT41RED	JACK, TIP	EA	1
23	67	PAHZZ	5365-00-634-7444	96906	MS16632-1018	RING, RETAINING	EA	1
23	68	PAHZZ	5999-00-953-5117	13499	544-8407-002	CONTACT, ELECTRICAL	EA	1
23	69	PAHZZ	5310-00-184-8990	79807	310-0075-00	WASHER, LOCK	EA	1
23	70	PAHZZ	5950-00-078-5860	96906	MS75008-24	COIL, RADIO	EA	9
23	71	PAHZZ	5905-00-114-0710	81349	RCR07G331JS	RESISTOR, FIXE	EA	2
23	72	PAHZZ	5910-00-954-5496	81349	CM05ED200J03	CAPACITOR, FIXE	EA	1
23	73	PAHZZ	5960-00-840-5465	81349	7554	ELECTRON TUBE	EA	2
23	74	PAHZZ	5950-00-043-2570	81349	546-9210-002	COIL, RADIO	EA	2
23	75	PAHZZ	5910-00-583-1997	72982	2465009W5T0102P	CAPACITOR, FIXE	EA	10
23	76	XDHZZ		98291	T1581	INSULATOR, DISC	EA	2
23	77	PAHZZ	5910-00-681-7617	81349	CC22CK020C	CAPACITOR, FIXE	EA	2
23	78	XDHZZ		72982	2404032WP0401P	CAPACITOR, FIXE	EA	5

## SECTION II

TM11-5820-518-34P

(1) ILLUSTRATION (a) FIG NO	(b) ITEM NO	(2) SMR CODE	(3) NATIONAL STOCK NUMBER	(4) FSCM	(5) PART NUMBER	(6) DESCRIPTION  USABLE ON CODE	(7) U/M	(8) QTY INC IN UNIT
23	79	XDHZZ		81349	CC22CH200J	CAPACITOR, FIXE	EA	2
23	80	PAHZZ	5961-00-552-9852	81349	1N251	SEMICONDUCTOR	EA	1
23	81	PAHZZ	5960-00-688-6706	81349	7077	ELECTRON, TUBE	EA	2
23	82	PAHZZ	5950-00-960-0202	13499	549-4054-002	COIL, RADI	EA	1
23	83	PAHZZ	5905-00-110-0388	81349	RCR07G104JS	RESISTOR, FIXE	EA	1
23	84	PAHZZ	5935-00-984-1803	98291	SKT41BRN	JACK, TIP	EA	1
23	85	PAHZZ	5905-00-116-8556	81349	RCR07G223JS	RESISTOR, FIXE	EA	1
23	86	PAHZZ	5910-00-543-0506	81349	CC22CK1R5C	CAPACITOR, FIXE	EA	1
23	87	PAHZZ	5910-00-583-4709	72982	2404032W5P0401	CAPACITOR, FIXE	EA	8
23	88	XDHZZ		13499	547-0785-002	INSULATOR, PLATE	EA	4
23	89	PAHZZ	5910-00-726-0541	56289	40C24A5	CAPACITOR, FIXE	EA	1
23	90	XDHZZ	5910-00-723-4529	73899	VC21GY	CAPACITOR, VARIABL	EA	3
23	91	PAHZZ	5955-00-763-5990	00136	289-6076-00M20	CRYSTAL UNIT, QUARTZ	EA	2
23	92	PAHZZ	5955-00-763-8761	00136	289-6083-00M20	CRYSTAL UNIT, QUARTZ	EA	1
23	93	PAHZZ	5955-00-766-4960	81349	CR-123/U66.66666 7MHZ	CRYSTAL UNIT, QUARTZ	EA	1
23	94	PAHZZ	5955-00-766-4965	00136	289-6070-00M20	CRYSTAL UNIT, QUARTZ	EA	2
23	95	PAHZZ	5955-00-766-5012	00136	289-6071-00M20	CRYSTAL UNIT, QUARTZ	EA	1
23	96	PAHZZ	5955-00-766-5016	00136	289-6072-00M20	CRYSTAL UNIT, QUARTZ	EA	1
23	97	PAHZZ	5955-00-763-6885	00136	289-6073-00M20	CRYSTAL UNIT, QUARTZ	EA	1
23	98	PAHZZ	5955-00-764-5755	81349	CR-123/U83.33333 3MHZ	CRYSTAL UNIT, QUARTZ	EA	1
23	99	PAHZZ	5955-00-766-5017	00136	289-6075-00M20	CRYSTAL UNIT, QUARTZ	EA	1
23	100	PAHZZ	5955-00-766-5020	00136	289-6077-00M20	CRYSTAL UNIT, QUARTZ	EA	2
23	101	PAHZZ	5955-00-763-6892	00136	289-6079-00M20	CRYSTAL UNIT, QUARTZ	EA	1
23	102	PAHZZ	5821-00-759-5419	13499	544-6971-003	CONDUCTOR, THERMA	EA	1
23	103	PAHZZ	5955-00-763-6885	00136	289-6073-00M20	CRYSTAL UNIT, QUARTZ	EA	1
23	104	PAHZZ	5955-00-763-8786	00136	289-6080-00M20	CRYSTAL UNIT, QUARTZ	EA	1
23	105	PAHZZ	5955-00-763-8785	00136	289-6081-00M20	CRYSTAL UNIT, QUARTZ	EA	1
23	106	PAHZZ	5955-00-763-8782	00136	289-6082-00	CRYSTAL UNIT, QUARTZ	EA	1
23	107	PAHZZ	5821-00-759-5419	13499	554-6971-002	CONDUCTOR, THERMA	EA	1
23	108	PAHZZ	5935-00-786-1217	04435	86-001	SOCKET, ELECTRON	EA	2
23	109	PAHZZ	5950-00-905-8585	96906	MS18130-5	COIL, RADIO	EA	1
23	110	PAHZZ	5310-00-938-2013	96906	MS35649-224	NUT, PLAIN, HEXAGON	EA	7
23	111	PAHZZ	5905-00-135-6046	81349	RCR07G681JS	RESISTOR, FIXE	EA	2
23	112	PAHZZ	5305-00-054-5641	96906	MS51957-7	SCREW, MACHINE	EA	2
23	113	PAHZA	5999-00-798-0261	13499	756-8596-003	CONTACT, ELECTRICAL	EA	1
23	114	PAHZZ	5950-00-042-9865	96906	MS75008-28	COIL, RADIO	EA	1
23	115	XDHZZ		79807	310-0044-00	WASHER, FLAT	EA	2
23	116	PAHZZ	5305-00-054-5639	96906	MS51957-5	SCREW, MACHINE	EA	2
23	117	XDHZZ		79807	310-6230-00	WASHER, FLAT	EA	2

## SECTION II

TM11-5820-518-34P

(1) ILLUSTRATION (a) FIG NO	(b) ITEM NO	(2) SMR CODE	(3) NATIONAL STOCK NUMBER	(4) FSCM	(5) PART NUMBER	(6) DESCRIPTION  USABLE ON CODE	(7) U/M	(8) QTY INC IN UNIT
23	118	PAHZZ	5940-00-836-3536	77147	4040-2HOTTINNED	TERMINAL,LUG	EA	3
23	119	XDHZZ		13499	756-8593-002	INSULATOR,SLEEVE	EA	1
23	120	PAHZZ	5305-00-054-5643	96906	MS51957-9	SCREW,MACHINE	EA	1
23	121	PAHZZ	5950-00-773-8948	96906	MS75008-21	COIL,RADIO	EA	2
23	122	PAHZZ	5910-00-666-7228	71590	BB61-102TW6X	CAPACITOR, FIXE	EA	2
23	123	PAHZZ	5905-00-141-0744	81349	RCR07G562JS	RESISTOR, FIXE	EA	1
23	124	PAHZZ	5905-00-105-7765	81349	RCR07G224JS	RESISTOR, FIXE	EA	1
23	125	PAHZZ	5305-00-054-5638	96906	MS51957-4	SCREW,MACHINE	EA	2
23	126	PAHZZ	5305-00-059-8228	77250	P343-0299-00	SCREW,MACHINE	EA	1
23	127	PAHZZ	5905-00-400-4482	81349	RCR32G333JS	RESISTOR, FIXE	EA	2
23	128	PAHZZ	5910-00-726-1197	81349	CC22CH040C	CAPACITOR, FIXE	EA	1
23	129	PAHZZ	5905-00-116-8555	81349	RCR07G153JS	RESISTOR, FIXE	EA	1
23	130	PAHZZ	5905-00-120-9154	81349	RCR07G471JS	RESISTOR, FIXE	EA	1
23	131	PAHZZ	5310-00-184-8990	79807	310-0075-00	WASHER, LOCK	EA	1
23	132	PAHZZ	5310-00-493-1737	77250	P313-0050-00	NUT, PLAIN, HEXAGON	EA	1
23	133	PAHZZ	5910-00-997-5399		DM15F471J300WU40 B 72982	CAPACITOR, FIXE	EA	2
23	134	PAHZZ	5905-00-726-5340	81349	RC07GF101K	RESISTOR, FIXE	EA	1
23	135	PAHZZ	5910-00-460-1047	81349	CM05ED510J03	CAPACITOR, FIXE	EA	1
23	136	PAHZZ	5999-00-795-7158	13499	756-8597-003	CONTACT, ELECTRICAL	EA	1
23	137	PAHZZ	5910-00-913-2458	81349	CC22TJ060C	CAPACITOR, FIXE	EA	1



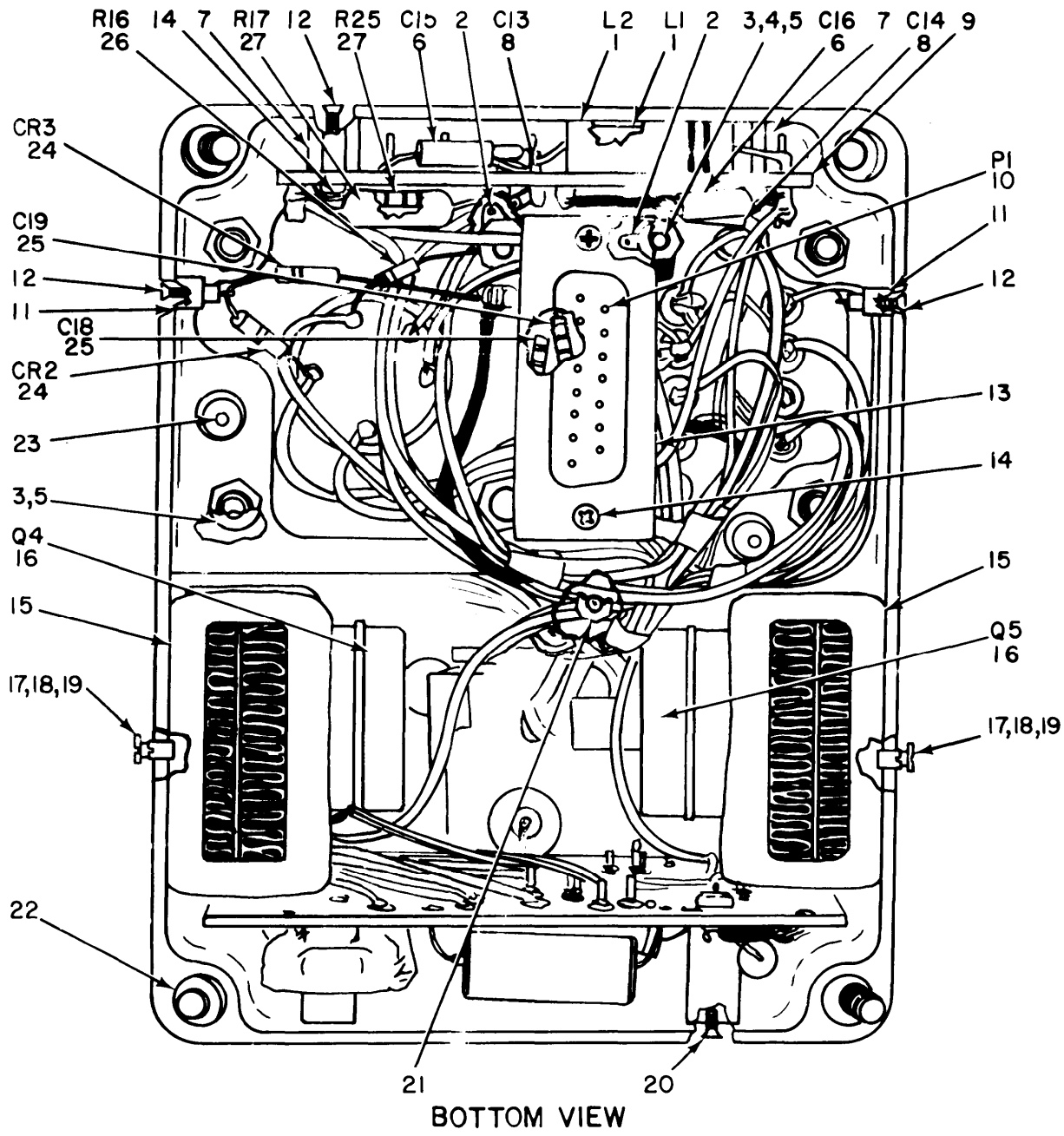

EL6ZJ045

Figure 24. Audio Modulator 544-0301-005 (Sheet 1 of 3).



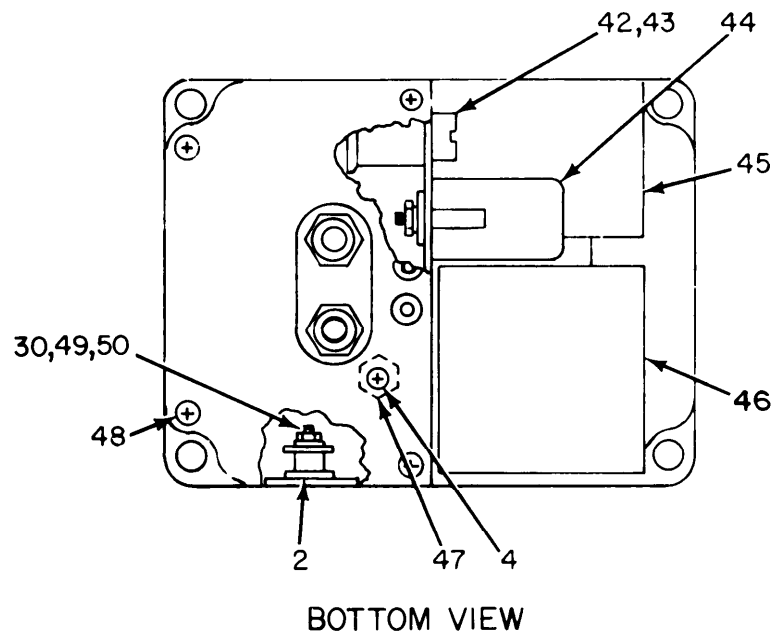
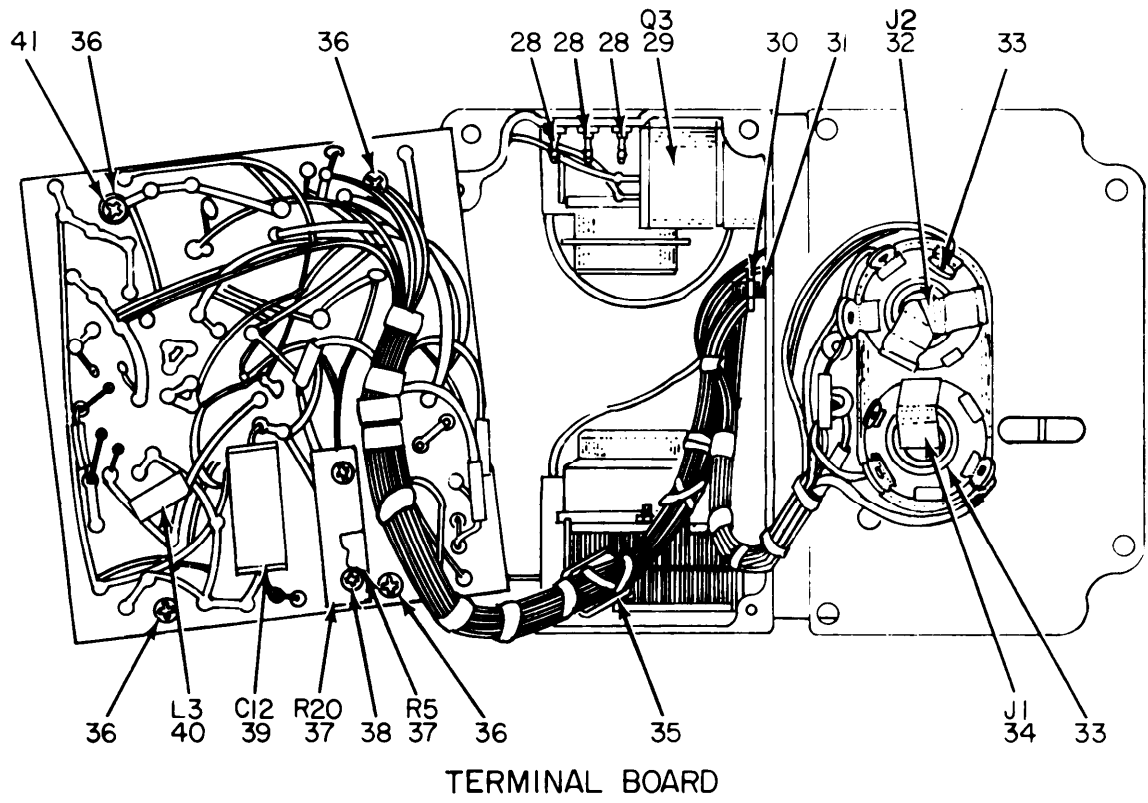

EL6ZJ046

Figure 24. Audio Modulator 544-0301-005 (Sheet 2 of 3).

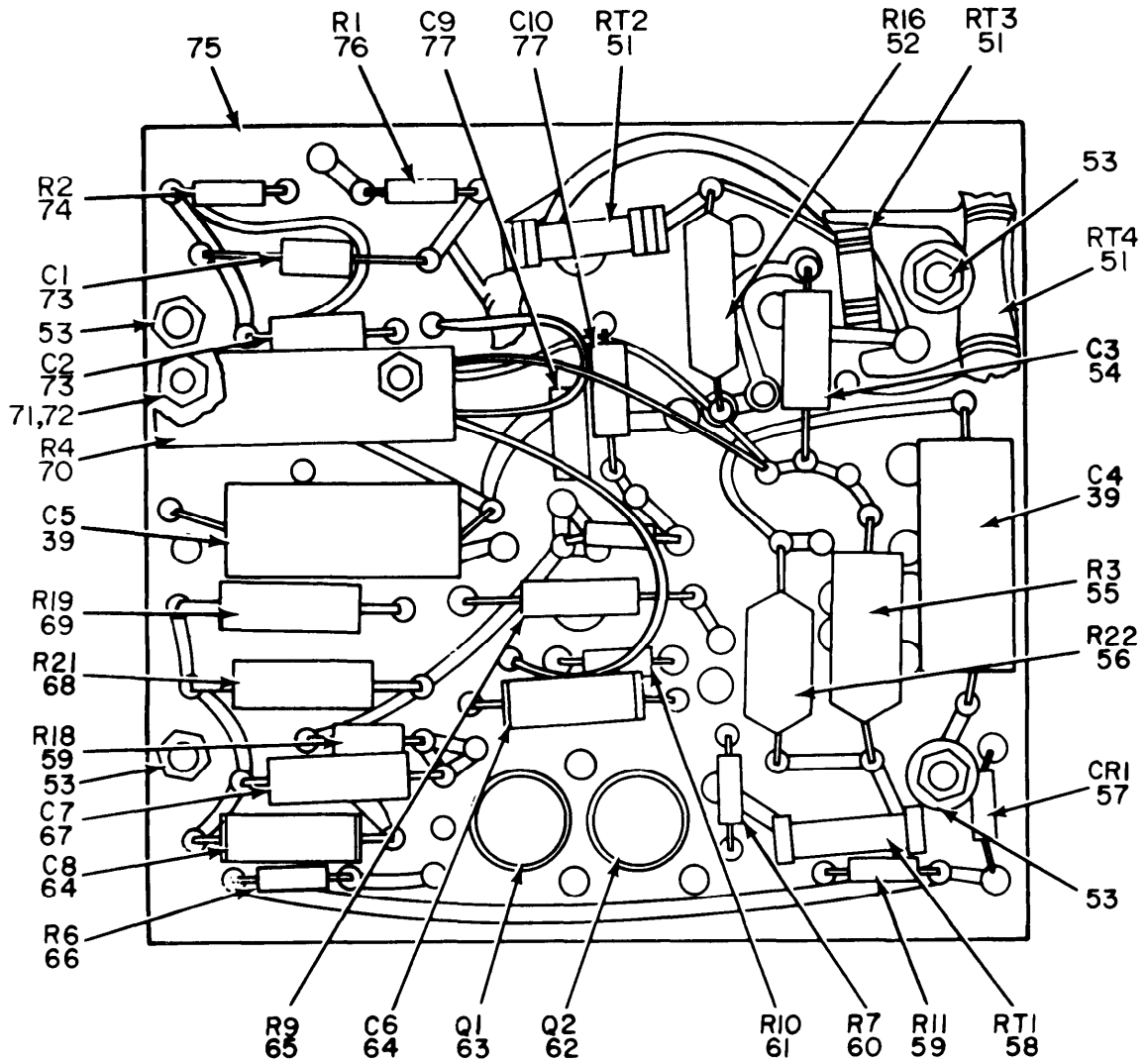

TERMINAL BOARD TBI

EL6ZJ047

Figure 24. Audio Modulator 544-0301-005 (Sheet 3 of 3).

## SECTION II

TM11-5820-518-34P

(1) ILLUSTRATION (a) FIG NO	(b) ITEM NO	(2) SMR CODE	(3) NATIONAL STOCK NUMBER	(4) FSCM	(5) PART NUMBER	(6) DESCRIPTION	(7) USABLE ON CODE	(8) QTY INC IN UNIT
GROUP 030305 AUDIO MODULATOR								
24	1	PAHZZ	5950-00-070-7644	96906	MS90541-11	COIL, RADIO	DCO, 4AB, AS6	EA 2
24	2	PAHZZ	5940-00-644-8722	77147	4007-4HOTTINNED	TERMINAL LUG	DCO, 4AB, AS6	EA 3
24	3	PAHZZ	5310-00-929-6395	96906	MS35338-136	WASHER, LOCK	DCO, 4AB, AS6	EA 8
24	4	PAHZZ	5305-00-770-2579	96906	MS51959-15	SCREW, MACHINE	DCO, 4AB, AS6	EA 1
24	5	PAHZZ	5310-00-616-8660	77250	P313-0045-00	NUT, PLAIN, HEXAGON	DCO, 4AB, AS6	EA 8
24	6	XDHZZ	5910-00-752-4296	56289	150D683X9035A2	CAPACITOR, FIXE	DCO, 4AB, AS6	EA 2
24	7	PAHZZ	5820-00-086-8724	13499	540-9002-003	POST, ELECTRICAL	DCO, 4AB, AS6	EA 2
24	8	XDHZZ		56289	150D334X9035AD	CAPACITOR, FIXE	DCO, 4AB, AS6	EA 2
24	9	PAHHH	5821-00-015-0430	13499	544-8108-004	MODULATOR, AUDIO	DCO, 4AB, AS6	EA 1
24	10	PAHZZ	5935-00-933-2401	71468	DA15P	CONNECTO	DCO, 4AB, AS6	EA 1
24	11	PAHZZ	5940-00-877-8430	9821	TF300	TERMINAL, STUD	DCO, 4AB, AS6	EA 2
24	12	PAHZZ	5305-00-766-2422	96906	MS51959-1	SCREW, MACHINE	DCO, 4AB, AS6	EA 4
24	13	PAHZZ	5935-00-021-4863	13499	544-8110-002	PLATE, RETAININ	DCO, 4AB, AS6	EA 1
24	14	PAHZZ	5305-00-054-5636	96906	MS51957-2	SCREW, MACHINE	DCO, 4AB, AS6	EA 4
24	15	XDHZZ		13499	544-8095-002	GASKET, HEAT	DCO, 4AB, AS6	EA 2
24	16	PAHZZ	5961-00-649-9371	07688	2N1100	TRANSISTOR	DCO, 4AB, AS6	EA 2
24	17	XDHZZ		13499	544-8094-002	NUT, SLEEV	DCO, 4AB, AS6	EA 2
24	18	XDHZZ		13499	544-8114-002	SCREW, MACHINE	DCO, 4AB, AS6	EA 2
24	19	PAHZZ	5310-00-933-8120	96906	MS35338-138	WASHER, LOCK	DCO, 4AB, AS6	EA 2
24	20	XDHZZ		77250	P330-2290-00	SCREW, MACHINE	DCO, 4AB, AS6	EA 4
24	21	PAHZZ	5310-00-674-7629	13499	541-5178-002	BUTTON, CABLE	DCO, 4AB, AS6	EA 1
24	22	PAHZZ	5305-00-957-7794	13499	544-8109-002	SCREW, MACHINE	DCO, 4AB, AS6	EA 4
24	23	XDHZZ		13499	544-0280-002	PIN, LOCATING	DCO, 4AB, AS6	EA 2
24	24	PAHZZ	5961-00-064-2379	81350	JAN1N649	SEMICONDUCTOR	DCO, 4AB, AS6	EA 2
24	25	PAHZZ	5910-00-740-2290	72982	845014X5V0503Z	CAPACITOR, FIXE	DCO, 4AB, AS6	EA 2
24	26	PAHZZ	5905-00-990-0018	81349	RW67V221	RESISTOR, FIXED	DCO, 4AB, AS6	EA 1
24	27	PAHZZ	5905-00-990-4152	81349	RW69V1R8	RESISTOR, FIXED	DCO, 4AB, AS6	EA 2
24	28	XDHZZ		98291	BSTSMIB2	TERMINAL, STUD	DCO, 4AB, AS6	EA 3
24	29	PAHZZ	5961-00-615-0367	81350	JAN2N158	TRANSISTOR	DCO, 4AB, AS6	EA 1
24	30	PAHZZ	5310-00-934-9748	96906	MS35649-44	NUT, PLAIN, HEXAGON	DCO, 4AB, AS6	EA 3
24	31	PAHZZ	5310-00-058-2949	70318	310-0278-000	WASHER, LOCK	DCO, 4AB, AS6	EA 2
24	32	PAHZZ	5935-00-192-4729	80058	JK33	JACK, TELEPHONE	DCO, 4AB, AS6	EA 1
24	33	XDHZZ		13499	544-8091-002	WASHER, SHOULDERED	DCO, 4AB, AS6	EA 4
24	34	PAHZZ	5935-00-683-2746	81349	JJ034	JACK, TELEPHONE	DCO, 4AB, AS6	EA 1
24	35	XDHZZ		13499	541-5179-002	BUTTON, CABLE	DCO, 4AB, AS6	EA 1
24	36	PAHZZ	5305-00-054-5648	96906	MS51957-14	SCREW, MACHINE	DCO, 4AB, AS6	EA 4
24	37	PAHZZ	5905-00-763-7186	81349	RT102L502	RESISTOR, VARIABLE	DCO, 4AB, AS6	EA 2
24	38	PAHZZ	5305-00-054-5643	96906	MS51957-9	SCREW, MACHINE	DCO, 4AB, AS6	EA 2
24	39	PAHZZ	5910-00-809-8334	56289	150D336X0035S2	CAPACITOR, FIXE	DCO, 4AB, AS6	EA 3

## SECTION II

TM11-5820-518-34P

(1) ILLUSTRATION (a) FIG NO	(2) ITEM NO	(3) SMR CODE	(4) NATIONAL STOCK NUMBER	(5) FSCM	(6) PART NUMBER	(7) DESCRIPTION	(8) USABLE ON CODE	(9) U/M	(10) QTY INC IN UNIT
24	40	PAHZZ	5950-00-078-5860	81349	LT4K030	COIL,RADIO	DCO,4AB,AS6	EA	1
24	41	PAHZZ	5310-00-933-8118	96906	MS35338-135	WASHER, LOCK	DCO,4AB,AS6	EA	4
24	42	XDHZZ		13499	544-8092-002	INSULATOR, WASHER	DCO,4AB,AS6	EA	1
24	43	XDHZZ		13499	544-8090-002	SCREW,MACHINE	DCO,4AB,AS6	EA	1
24	44	PAHZZ	5950-00-043-2575	97315	BC1534	TRANSFORMER, AUDIO	DCO,4AB,AS6	EA	1
24	45	PAHZZ	5950-00-892-8269	80223	JR047	TRANSFORMER, AUDIO	DCO,4AB,AS6	EA	1
24	46	PAHZZ	5950-00-043-2576	97315	BC1532A	TRANSFORMER, AUDIO	DCO,4AB,AS6	EA	1
24	47	XDHZZ		13499	541-5188-002	BUTTON, CABLE	DCO,4AB,AS6	EA	1
24	48	PAHZZ	5305-00-054-5646	96906	MS51957-12	SCREW,MACHINE	DCO,4AB,AS6	EA	4
24	49	PAHZZ	5310-00-245-8808	79807	310-6325-00	WASHER, FLAT	DCO,4AB,AS6	EA	1
24	50	PAHZZ	5305-00-768-0336	96906	MS51959-17	SCREW,MACHINE	DCO,4AB,AS6	EA	1
24	51	PAHZZ	5905-00-985-5976	10646	763F36	RESISTOR, THERMAL	DCO,4AB,AS6	EA	3
24	52	XDHZZ		91637	RS2C710R0J	RESISTOR, FIXE	DCO,4AB,AS6	EA	1
24	53	PAHZZ	5310-00-684-9760	13499	540-9041-003	POST, ELECTRICAL	DCO,4AB,AS6	EA	4
24	54	PAHZZ	5910-00-904-5644	81349	CS13BE156M	CAPACITOR, FIXE	DCO,4AB,AS6	EA	1
24	55	PAHZZ	5905-00-984-7709	81349	RN65D1622F	RESISTOR, FIXED, FILM	DCO,4AB,AS6	EA	1
24	56	PAHZZ	5905-00-199-7489	91637	RS2C350R0J	RESISTOR, FIXE	DCO,4AB,AS6	EA	1
24	57	XDHZZ		81352	US1N816W	SEMICONDUCTOR	DCO,4AB,AS6	EA	1
24	58	PAHZZ	5905-00-080-6832	10646	763F89	RESISTOR, THERMAL	DCO,4AB,AS6	EA	1
24	59	PAHZZ	5905-00-120-9154	81349	RCR07G471JS	RESISTOR, FIXE	DCO,4AB,AS6	EA	2
24	60	PAHZZ	5905-00-110-7620	81349	RCR07G102JS	RESISTOR, FIXE	DCO,4AB,AS6	EA	1
24	61	PAHZZ	5905-00-295-3410	81349	RC20GF473K	RESISTOR, FIXE	DCO,4AB,AS6	EA	1
24	62	PAHZZ	5961-00-838-4932	81350	JAN2N328A	TRANSISTOR	DCO,4AB,AS6	EA	1
24	63	PAHZZ	5961-00-615-5186	81349	2N335	TRANSISTOR	DCO,4AB,AS6	EA	1
24	64	PAHZZ	5910-00-997-4079	81349	CSR13D226ML	CAPACITOR, FIXE	DCO,4AB,AS6	EA	2
24	65	PAHZZ	5905-00-279-3833	81349	RC20GF100K	RESISTOR, FIXE	DCO,4AB,AS6	EA	1
24	66	PAHZZ	5905-00-141-0743	81349	RCR07G392JS	RESISTOR, FIXE	DCO,4AB,AS6	EA	1
24	67	PAHZZ	5910-00-880-7238	81349	CS13BB566K	CAPACITOR, FIXE	DCO,4AB,AS6	EA	1
24	68	XDHZZ		91637	RS2C50R00J	RESISTOR, FIXE	DCO,4AB,AS6	EA	1
24	69	PAHZZ	5905-00-060-3731	81349	RW69V1R0	RESISTOR, FIXE	DCO,4AB,AS6	EA	1
24	70	PAHZZ	5905-00-763-7186	81349	RT10C2L502	RESISTOR, VARIABLE	DCO,4AB,AS6	EA	1
24	71	PAHZZ	5310-00-551-9286	05284	302-0023-00	WASHER, NON-METALLIC	DCO,4AB,AS6	EA	2
24	72	PAHZZ	5310-00-938-2013	96906	MS35649-224	NUT, PLAIN, HEXAGON	DCO,4AB,AS6	EA	2
24	73	XDHZZ		81349	CS13BG105M	CAPACITOR, FIXE	DCO,4AB,AS6	EA	2
24	74	PAHZZ	5905-00-114-0711	81349	RCR07G472JS	RESISTOR, FIXE	DCO,4AB,AS6	EA	1
24	75	XDHZZ		13499	544-8107-004	PRINTED CIRCUIT	DCO,4AB,AS6	EA	1
24	76	PAHZZ	5905-00-106-1278	81349	RCR07G123JS	RESISTOR, FIXE	DCO,4AB,AS6	EA	1
24	77	PAHZZ	5910-00-801-6130	56289	150D683X0035A2	CAPACITOR, FIXE	DCO,4AB,AS6	EA	2

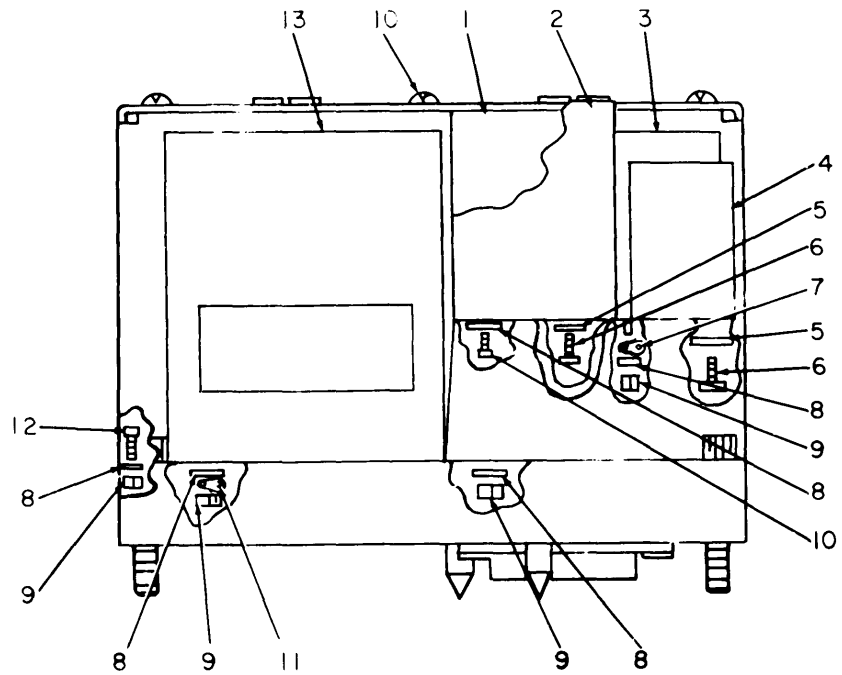

FRONT VIEW

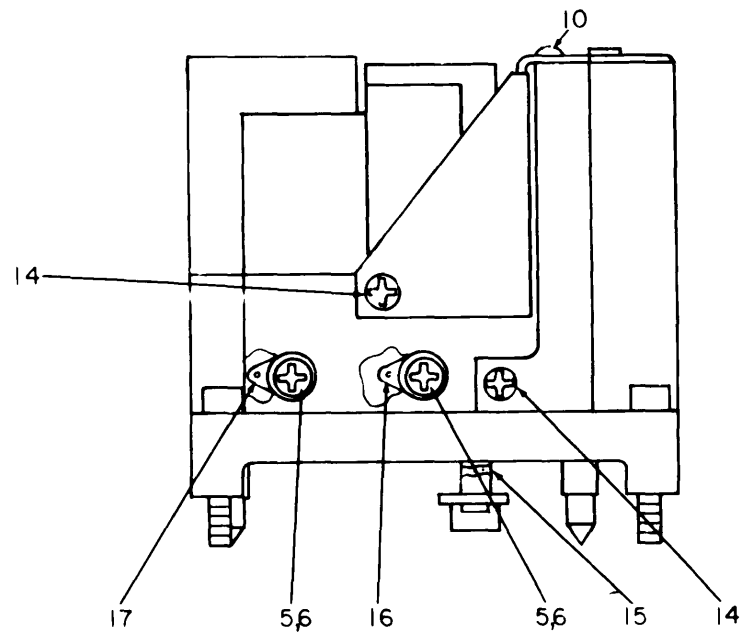

END VIEW

EL6ZJ048

Figure 25. Audio Modulator GE5111 (Sheet 1 of 4).

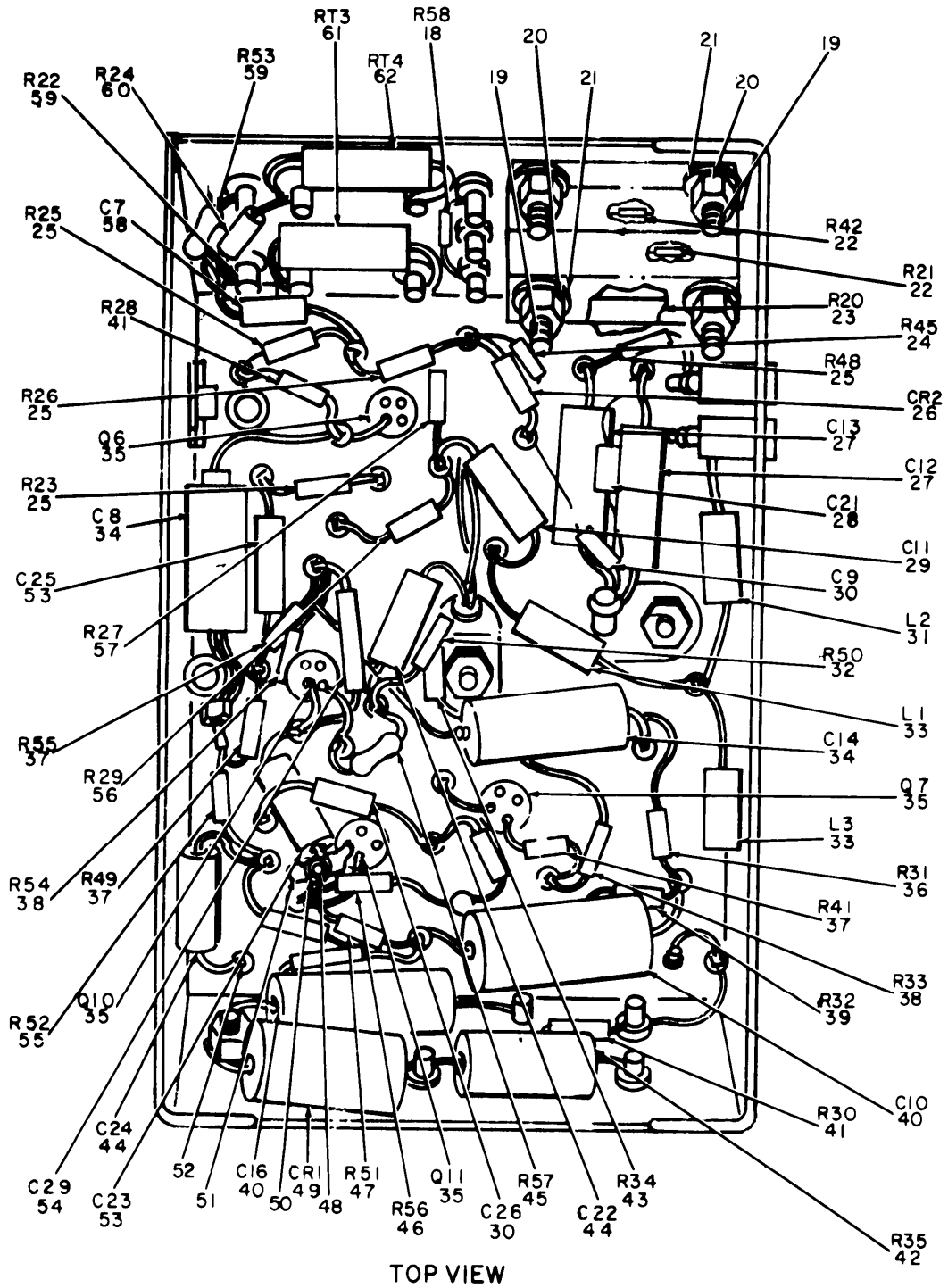
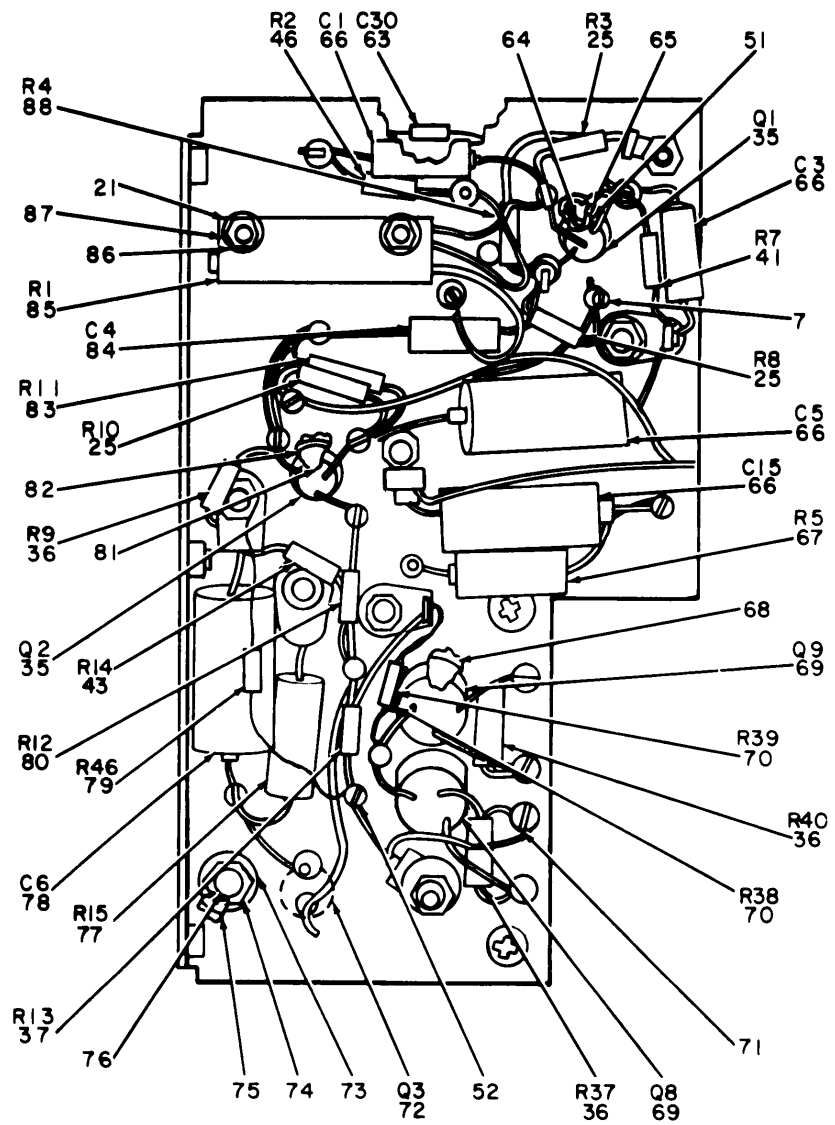

Figure 25. Audio Modulator GE5111 (Sheet 2 of 4),



BOTTOM VIEW

EL6ZJ050

Figure 25. Audio Modulator GE51111 (Sheet 3 of 4).

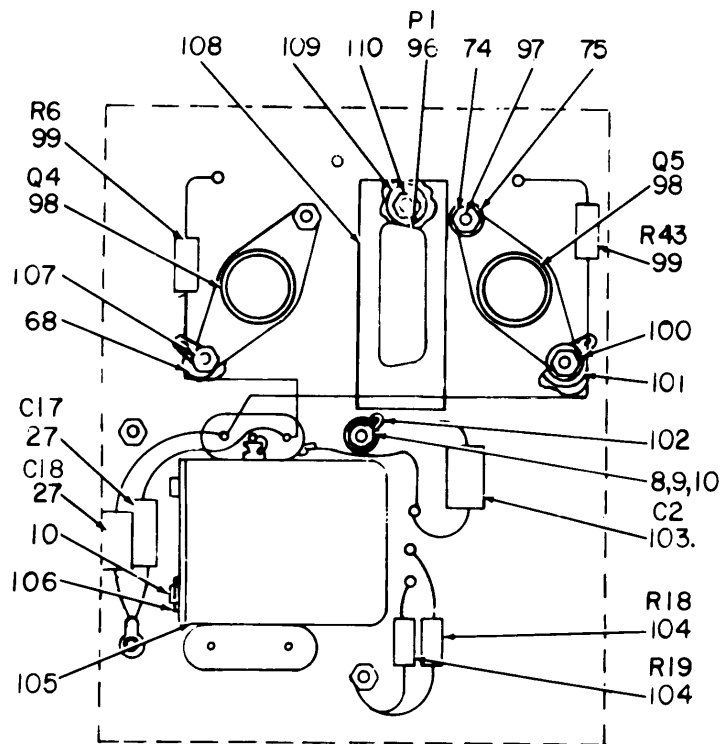
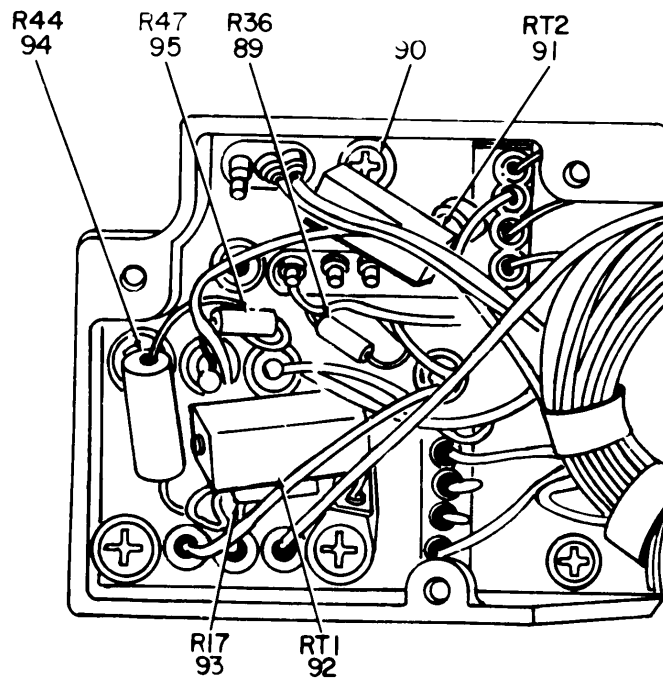

EL6ZJ051

Figure 25. Audio Modulator GE5111 (Sheet 4 of 4).



## SECTION II

TM11-5820-518-34P

(1) ILLUSTRATION (a) (b) FIG ITEM NO NO	(2) SMR CODE	(3) NATIONAL STOCK NUMBER	(4) FSCM	(5) PART NUMBER	(6) DESCRIPTION	USABLE ON CODE	(7) U/M	(8) QTY INC IN UNIT
25	1	PAHZZ 5950-00-919-4486	13499	677-0274-010	TRANSFORMER, AUDIO	CRM	EA	1
25	2	PAHZZ 5950-00-829-3296	97315	BC3521	TRANSFORMER, RADIO	CRM	EA	1
25	3	PAHZ 5950-00-919-7667	97315	BC3459	TRANSFORMER, AUDIO	CRM	EA	1
25	4	PAHZZ 5950-00-919-7677	97315	BC3473	TRANSFORMER, AUDIO	CRM	EA	1
25	5	PAHZZ 5310-00-928-2690	96906	MS35338-77	WASHER, LOCK	CRM	EA	4
25	6	PAHZZ 5305-00-054-5636	96906	MS51957-2	SCREW, MACHINE	CRM	EA	4
25	7	PAHZZ 5940-00-644-8722	77147	4007-4HOTTINNED	TERMINAL LUG	CRM	EA	2
25	8	PAHZZ 5310-00-734-5661	96906	MS35337-78	WASHER, LOCK	CRM	EA	6
25	9	PAHZZ 5310-00-208-3786	13499	313-0132-000	NUT, PLAIN, HEXAGON	CRM	EA	4
25	10	XDHZZ 5305-00-054-5647	96906	MS51957-13	SCREW, MACHINE	CRM	EA	6
25	11	XDHZZ	78189	2104-04-01-25294	TERMINAL LUG	CRM	EA	1
25	12	PAHZZ 5305-00-054-5648	96906	MS51957-14	SCREW, MACHINE	CRM	EA	1
25	13	PAHZZ 5950-00-829-3295	97315	BC3520	TRANSFORMER, AUDIO	CRM	EA	1
25	14	PAHZZ 5305-00-777-6039	96906	MS51959-12	SCREW, MACHINE	CRM	EA	2
25	15	PAHZZ 5305-00-054-5651	96906	MS51957-17	SCREW, MACHINE	CRM	EA	1
25	16	PAHZZ 5940-00-702-3517	12615	AB396-1	TERMINAL STUD	CRM	EA	1
25	17	PAHZZ 5940-00-877-8430	98291	TF300	TERMINAL STUD	CRM	EA	1
25	18	PAHZZ 5905-00-435-6374	81349	RCR07G823JS	RESISTOR, FIXE	CRM	EA	1
25	19	PAHZZ 5305-00-054-5642	96906	MS51957-8	SCREW, MACHINE	CRM	EA	2
25	20	PAHZZ 5310-00-722-5298	96906	MS35649-24	NUT, PLAIN, HEXAGON	CRM	EA	2
25	21	XDHZZ	79807	310-6320-00	WASHER, FLAT	CRM	EA	3
25	22	XDHZZ	80294	22041-502	RESISTOR, VARIABLE	CRM	EA	2
25	23	PAHZZ 5905-00-809-9628	80294	220L1-103	RESISTOR, VARIABLE	CRM	EA	1
25	24	PAHZZ 5905-00-201-6735	81349	RC09GF473J	RESISTOR, FIXE	CRM	EA	1
25	25	PAHZZ 5905-00-114-0711	81349	RCR07G472JS	RESISTOR, FIXE	CRM	EA	7
25	26	PAHZZ 5961-00-814-0768	81349	JAN1N3064	SEMICONDUCTOR	CRM	EA	1
25	27	XDHZZ	81349	CK16AX473M	CAPACITOR, FIXE	CRM	EA	4
25	28	PAHZZ 5910-00-710-0022	81349	CK14AX103M	CAPACITOR, FIXE	CRM	EA	1
25	29	PAHZZ 5910-00-433-5446	81349	CS13BE106M	CAPACITOR, FIXE	CRM	EA	1
25	30	PAHZZ 5910-00-880-5430	81349	CS13BE225K	CAPACITOR, FIXE	CRM	EA	2
25	31	PAHZZ 5950-00-959-2667	96906	MS90537-57	COIL, RADIO	CRM	EA	1
25	32	PAHZZ 5905-00-114-5343	81349	RCR07G182JS	RESISTOR, FIXE	CRM	EA	1
25	33	PAHZZ 5950-00-921-3413	96906	MS90537-61	COIL, RADIO	CRM	EA	2
25	34	PAHZZ 5910-00-179-5831	81349	CS13BC107K	CAPACITOR, FIXE	CRM	EA	2
25	35	PAHZZ 5961-00-226-8584	81349	2N2222	TRANSISTOR	CRM	EA	6
25	36	PAHZZ 5905-00-111-4727	81349	RCR07G272JS	RESISTOR, FIXE	CRM	EA	4
25	37	PAHZZ 5905-00-106-3666	81349	RCR07G103JS	RESISTOR, FIXE	CRM	EA	4
25	38	PAHZZ 5905-00-106-1357	81349	RCR07G563JS	RESISTOR, FIXE	CRM	EA	2
25	39	PAHZZ 5905-00-135-3973	81349	RCR07G221JS	RESISTOR, FIXE	CRM	EA	1
25	40	PAHZZ 5910-00-082-4925	81349	CS13BF476K	CAPACITOR, FIXE	CRM	EA	2

## SECTION II

TM11-5820-518-34P

(1) ILLUSTRATION (a) (b) FIG ITEM NO NO	(2) SMR CODE	(3) NATIONAL STOCK NUMBER	(4) FSCM	(5) PART NUMBER	(6) DESCRIPTION	USABLE ON CODE	(7) U/M	(8) QTY INC IN UNIT
25	41	PAHZZ 5905-00-110-7620	81349	RCR07G102JS	RESISTOR, FIXE	CRM	EA	3
25	42	PAHZZ 5905-00-119-8812	81349	RCR07G121JS	RESISTOR, FIXE	CRM	EA	1
25	43	PAHZZ 5905-00-120-9154	81349	RCR07G471JS	RESISTOR, FIXE	CRM	EA	2
25	44	PAHZZ 5910-00-949-4827	81349	CS13BD226M	CAPACITOR, FIXE	CRM	EA	2
25	45	PAHZZ 5905-00-733-1496	81349	RN55D3160F	RESISTOR, FIXED, FILM	CRM	EA	1
25	46	PAHZZ 5905-00-119-3504	81349	RCR07G273JS	RESISTOR, FIXE	CRM	EA	2
25	47	PAHZZ 5905-00-110-7622	81349	RCR07G682JS	RESISTOR, FIXE	CRM	EA	1
25	48	XDHZZ	77250	2-56X1-8TILHD	SCREW, MACHINE, NYLON	CRM	EA	1
25	49	PAHZZ 5961-00-853-1065	81349	1N3026B	SEMICONDUCTOR	CRM	EA	1
25	90	XDHZZ	08289	MW265-90	INSULATOR, WASHER	CRM	EA	1
25	51	PAHZZ 5961-00-943-9179	98978	TXB2P019-028B	RETAINER, TRANSISTOR	CRM	EA	4
25	52	XDHZZ	12615	SL439-433WHITE	TERMINAL STUD	CRM	EA	43
25	53	XDHZZ	81349	CS13BF475M	CAPACITOR, FIXE	CRM	EA	2
25	54	PAHZZ 5910-00-106-1283	81349	CK13AX332M	CAPACITOR, FIXE	CRM	EA	1
25	55	PAHZZ 5905-00-135-6046	81349	RCR07G681JS	RESISTOR, FIXE	CRM	EA	1
25	56	PAHZZ 5905-00-106-1356	81349	RCR07G152JS	RESISTOR, FIXE	CRM	EA	1
25	57	PAHZZ 5905-00-126-6683	81349	RCR07G332JS	RESISTOR, FIXE	CRM	EA	1
25	58	PAHZZ 5910-00-936-1331	81349	CS13BB685K	CAPACITOR, FIXE	CRM	EA	1
25	59	PAHZZ 5905-00-141-0744	81349	RCR07G562JS	RESISTOR, FIXE	CRM	EA	2
25	60	PAHZZ 5905-00-105-7764	81349	RCR07G222JS	RESISTOR, FIXED, COMP	CRM	EA	1
25	61	XDHZZ	96214	TM1-4-3900FORM5P CT	RESISTOR, THERMAL	CRM	EA	1
25	62	PAHZZ 5905-00-856-6107	96214	TM1-4-8200HMPORM 5PCT	RESISTOR, THERMAL	CRM	EA	1
25	63	PAHZZ 5910-00-060-1190	81349	CM06FD681J03	CAPACITOR, FIXE	CRM	EA	1
25	64	PAHZZ 5310-00-050-6833	72962	F22NCFMAI-40	NUT, SELF-LOCKING	CRM	EA	1
25	65	XDHZZ	080289	302-0640-100	INSULATOR, WASHER	CRM	EA	1
25	66	PAHZZ 5910-00-487-8451	81349	CS13BB476K	CAPACITOR, FIXE	CRM	EA	4
25	67	PAHZZ 5905-00-975-1128	81349	RW69V391	RESISTOR, FIXE	CRM	EA	1
25	68	PAHZZ 5970-00-932-3697	08289	TW135-175-40	INSULATOR, WASHER	CRM	EA	4
25	69	PAHZZ 5961-00-841-7067	81349	2N1480	TRANSISTOR	CRM	EA	2
25	70	PAHZZ 5905-00-465-9557	81349	RC07GF100K	RESISTOR, FIXE	CRM	EA	1
25	71	XDHZZ	12615	SL276-198D	TERMINAL, STUD	CRM	EA	1
25	72	PAHZZ 5961-00-054-4141	02735	2N3441	TRANSISTOR	CRM	EA	1
25	73	XDHZZ	78907	310-0046-00	WASHER, FLAT	CRM	EA	1
25	74	PAHZZ 5310-00-934-9761	96906	MS35649-64	NUT, PLAIN, HEXAGON	CRM	EA	2
25	75	PAHZZ 5310-00-929-6395	96906	MS35337-79	WASHER, LOCK	CRM	EA	2
25	76	PAHZZ 5305-00-054-6652	96906	MS51957-28	SCREW, MACHINE	CRM	EA	1
25	77	PAHZZ 5905-00-258-6558	81349	RC32GF470K	RESISTOR, FIXED, COMP	CRM	EA	1
25	78	PAHZZ 5910-00-880-5432	81349	CS13BC227K	CAPACITOR, FIXE	CRM	EA	1
25	79	PAHZZ 5905-00-110-0388	81349	RCR07G104JS	RESISTOR, FIXE	CRM	EA	1

## SECTION II

TM11-5820-518-34P

(1) ILLUSTRATION (a) (b) FIG ITEM NO NO	(2) SMR CODE	(3) NATIONAL STOCK NUMBER	(4) FSCM	(5) PART NUMBER	(6) DESCRIPTION	USABLE ON CODE	(7) U/M	(8) QTY INC IN UNIT
25 80	PAHZZ	5905-00-104-8368	81349	RCR07G470JS	RESISTOR, FIXE	CRM	EA	1
25 81	XDHZZ		08289	302-0604-100	INSULATOR, WASHER	CRM	EA	1
25 82	PAHZZ	5961-00-886-1686	9878	TXB2P032-037-3B	RETAINER, TRANSISTOR	CRM	EA	1
25 83	PAHZZ	5905-00-119-8811	81349	RCR07G151JS	RESISTOR, FIXE	CRM	EA	1
25 84	PAHZZ	5910-00-823-1407	81349	CS13AE150M	CAPACITOR, FIXE	CRM	EA	1
25 85	PAHZZ	5905-00-833-4292	80294	22OLI-202	RESISTOR, VARIABLE	CRM	EA	1
25 86	XDHZZ		96906	MS35694-24	NUT, PLAIN, HEXAGON	CRM	EA	1
25 87	PAHZZ	5305-00-054-5639	96906	MS51957-5	SCREW, MACHINE	CRM	EA	1
25 88	PAHZZ	5905-00-116-8555	81349	RCR07G153JS	RESISTOR, FIXE	CRM	EA	1
25 89	PAHZZ	5905-00-113-4861	81349	RCR07G390JS	RESISTOR, FIXE	CRM	EA	1
25 90	XDHZZ		13499	763-9042-003	BOLT, INTERNAL	CRM	EA	1
25 91	PAHZZ	5905-00-991-3429	10646	763F92	RESISTOR, THERMAL	CRM	EA	1
25 92	PAHZZ	5905-00-056-9845	10646	763F2	RESISTOR, THERMAL	CRM	EA	1
25 93	PAHZZ	5905-00-279-3833	81349	RC20GF100K	RESISTOR, FIXE	CRM	EA	1
25 94	PAHZZ	5905-00-982-3324	81349	RW69V561	RESISTOR, FIXE	CRM	EA	1
25 95	PAHZZ	5905-00-110-7620	81349	RCR07G102JS	RESISTOR, FIXE	CRM	EA	1
25 96	XDHZZ		91146	DEM15P	CONNECTO	CRM	EA	1
25 97	PAHZZ	5305-00-054-6653	96906	MS51957-29	SCREW, MACHINE	CRM	EA	1
25 98	PAHZZ	5961-00-496-1661	02735	2N3055	TRANSISTOR	CRM	EA	2
25 99	PAHZZ	5905-00-279-2647	81349	RC32GF152K	RESISTOR, FIXE	CRM	EA	2
25 100	XDHZZ		78907	310-0046-000	WASHER, FLAT	CRM	EA	1
25 101	XDHZZ		08289	MW562-145	INSULATOR, WASHER	CRM	EA	1
25 102	XDHZZ	5940-00-451-5922	78189	2104-04-01-2520N	TERMINAL LUG	CRM	EA	1
25 103	PAHZZ	5910-00-005-3184	81349	CL65CJ820KP3	CAPACITOR, FIXE	CRM	EA	1
25 104	PAHZZ	5905-00-827-4569	81349	RW69VR50	RESISTOR, FIXE	CRM	EA	2
25 105	PAHZZ	5950-00-456-8903	04386	5251	REACTOR	CRM	EA	1
25 106	PAHZZ	5310-00-933-8118	96906	MS35338-135	WASHER, LOCK	CRM	EA	1
25 107	PAHZZ	5940-00-644-8722	77147	4007-6HOTTINNED	TERMINAL LUG	CRM	EA	1
25 108	PAHZZ	5935-00-021-4863	70117	544-8110-002	RETAINER, PLATE	CRM	EA	1
25 109	XDHZZ		70117	545-6590-002	WASHER	CRM	EA	1
25 110	PAHZZ	5305-00-764-2966	96906	MS51959-2	SCREW, MACHINE	CRM	EA	1

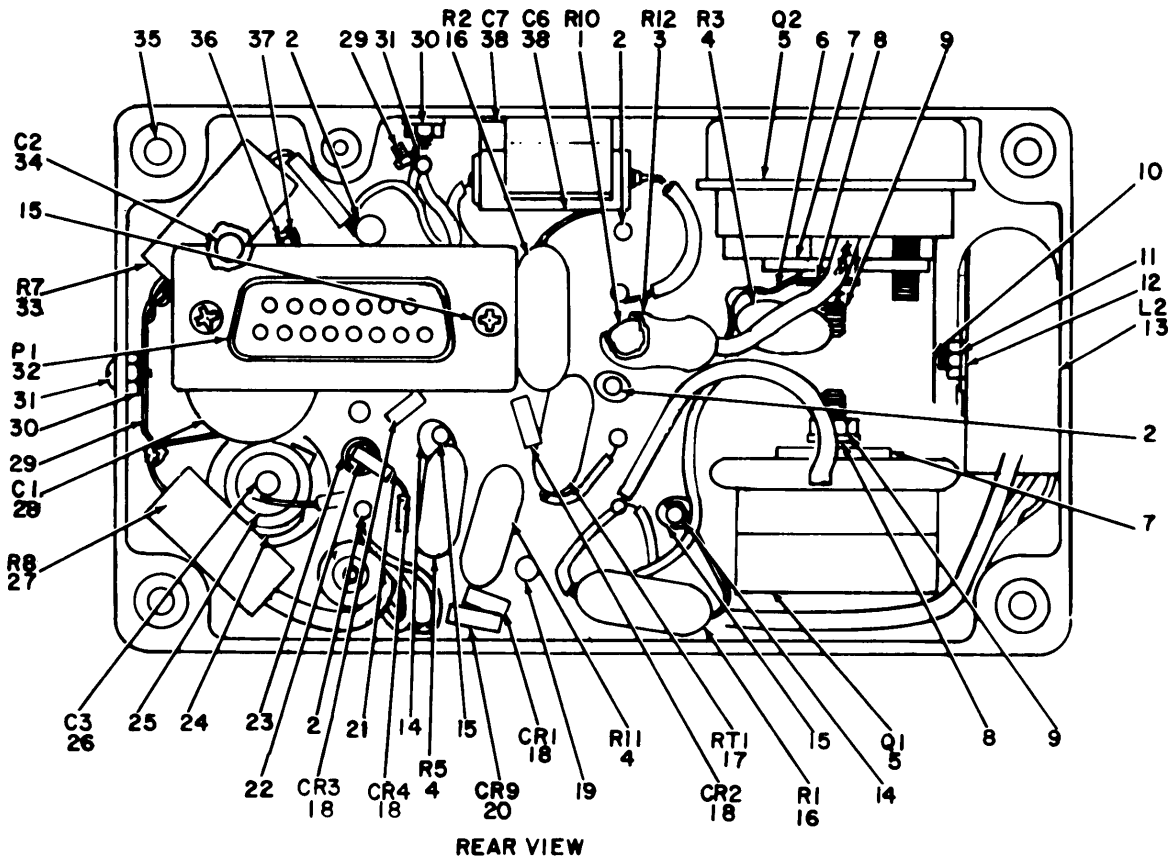

EL6ZJ052

Figure 26. Direct Current Power Supply (Sheet 1 of 3).

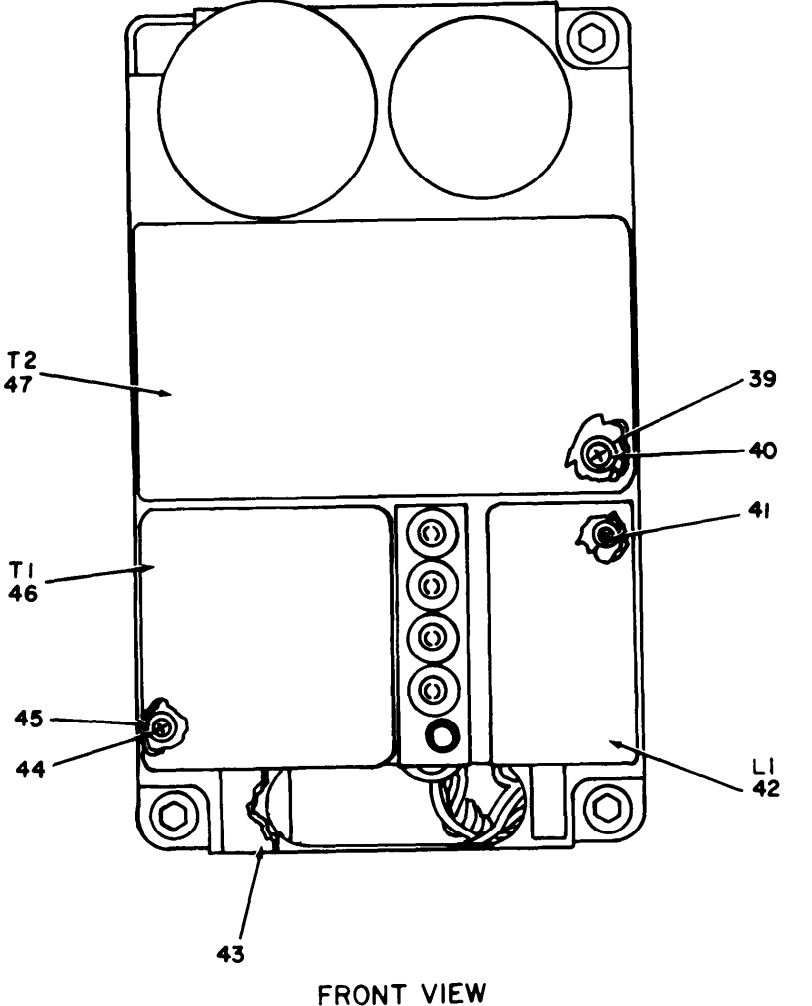

Figure 26. Direct Current Power Supply (Sheet 2 of 3).

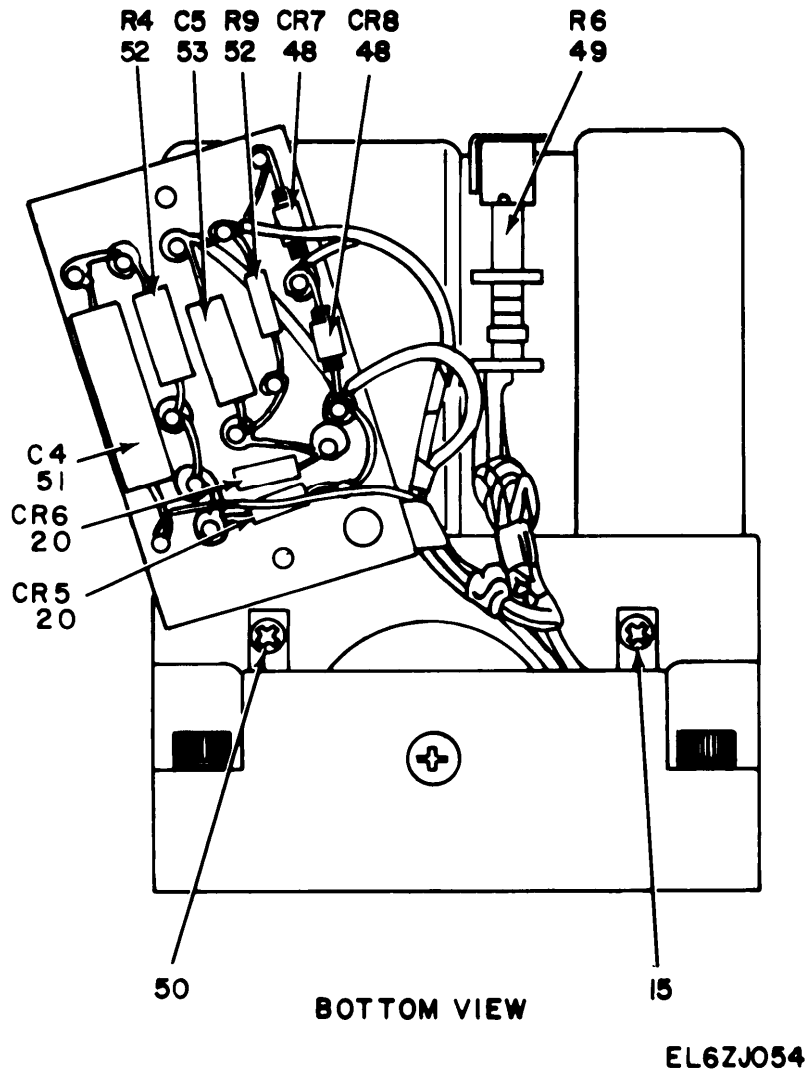

Figure 26. Direct Current Power Supply (Sheet 3 of 3).

## SECTION II

TM11-5820-518-34P

(1) ILLUSTRATION (a) FIG NO	(b) ITEM NO	(2) SMR CODE	(3) NATIONAL STOCK NUMBER	(4) FSCM	(5) PART NUMBER	(6) DESCRIPTION  USABLE ON CODE	(7) U/M	(8) QTY INC IN UNIT
GROUP 030306 DIRECT CURRENT POWER SUPPLY								
26	1	PAHZZ	5905-00-060-3731	81349	RW69V1RO	RESISTOR, FIXED, WIRE	EA	1
26	2	XDHZZ	5940-00-138-8838	17117	4184	TERMINAL STUD	EA	4
26	3	PAHZZ	5905-00-975-1140	81349	RW69V911	RESISTOR, FIXE	EA	1
26	4	PAHZZ	5905-00-975-1128	81350	RW69V391	RESISTOR, FIXE	EA	3
26	5	PAHZZ	5961-00-649-9371	07688	2N1100	TRANSISTOR	EA	2
26	6	XDHZZ	5940-00-501-8634	77147	4021	TERMINAL LUG	EA	2
26	7	XDHZZ		79807	310-0060-00	WASHER, FLAT	EA	2
26	8	XDHZ		79807	310-3210-00	WASHER, LOCK	EA	2
26	9	PAHZZ	5310-00-208-2462	77250	P334-0273-00	NUT, PLAIN, HEXAGON	EA	2
26	10	PAHZZ	5305-00-763-7827	96906	MS51959-18	SCREW, MACHINE	EA	1
26	11	PAHZZ	5310-00-208-3786	13499	313-0132-000	NUT, PLAIN, HEXAGON	EA	1
26	12	XDHZZ		79507	310-0054-00	WASHER, FLAT	EA	1
26	13	PAHZZ	5950-00-054-0334	07388	12071	COIL, RADIO	EA	1
26	14	PAHZZ	5940-00-877-8430	98291	TF300	TERMINAL STUD	EA	2
26	15	PAHZZ	5305-00-764-2966	96906	MS51959-2	SCREW, MACHINE	EA	4
26	16	PAHZZ	5905-00-988-2152	81349	RW69V5R6	RESISTOR, FIXE	EA	2
26	17	PAHZZ	5905-00-939-4221	10646	432H19	RESISTOR, THERMAL	EA	1
26	18	PAHZZ	5961-00-079-5435	81350	JAN1N4248	SEMICONDUCTOR DEVIC	EA	4
26	19	XDHZZ	5940-00-138-8838	17117	4184	TERMINAL STUD	EA	1
26	20	PAHZZ	5961-00-087-6047	81350	JAN1N645	SEMICONDUCTOR DEVIC	EA	1
26	21	XDHZZ	5940-00-007-5277	77147	4040-2HDSPL	TERMINAL LUG	EA	1
26	22	XDHZZ	5310-00-209-1352	79807	310-0070-000	WASHER, LOCK	EA	1
26	23	PAHZZ	5305-00-054-5636	96906	MS51957-2	SCREW, MACHINE	EA	1
26	24	PAHZZ	5310-00-261-7155	78189	1724-02	WASHER, LOCK	EA	1
26	25	PAHZZ	5310-00-800-5281	77250	P334-0260-000	NUT, PLAIN, HEXAON	EA	1
26	26	PAHZZ	5910-00-723-4607	56289	D22870	CAPACITOR, FIXE	EA	1
26	27	PAHZZ	5905-00-254-7098	81349	RC42GF823K	RESISTOR, FIXE	EA	1
26	28	PAHZZ	5910-00-556-1425	01939	33C2	CAPACITOR, FIXE	EA	1
26	29	PAHZZ	5940-00-644-8722	77147	4007-4HOTTINNED	TERMINAL LUG	EA	2
26	30	PAHZZ	5310-00-622-1724	72962	68-1660-26	NUT, SELF-LOCKIN	EA	2
26	31	PAHZZ	5305-00-727-8833	96906	MS51959-3	SCREW, MACHINE	EA	2
26	32	PAHZZ	5935-00-173-7748	71468	DA-15P	CONNECTO	EA	1
26	33	PAHZZ	5905-00-279-1921	81349	RC42GF274J	RESISTOR, FIXE	EA	1
26	34	PAHZZ	5910-00-043-2004	56289	118P25506S15	CAPACITOR, FIXE	EA	1
26	35	PAHZZ	5305-00-957-7794	13499	544-8109-002	SCREW, MACHINE	EA	4
26	36	XDHZZ	5310-00-559-0575	77250	P334-0254-00	NUT, PLAIN, HEXAGON	EA	1
26	37	PAHZZ	5310-00-550-3796	78189	1718-02	WASHER, LOCK	EA	1
26	38	PAHZZ	5910-00-752-4249	56289	150D226X0035R2	CAPACITOR, FIXE	EA	2
26	39	XDHZZ		13499	544-8143-002	INSULATOR, BUSHING	EA	2

## SECTION II

TM11-5820-518-34P

(1) ILLUSTRATION (a) FIG NO	(b) ITEM NO	(2) SMR CODE	(3) NATIONAL STOCK NUMBER	(4) FSCM	(5) PART NUMBER	(6) DESCRIPTION  USABLE ON CODE	(7) U/M	(8) QTY INC IN UNIT
26	40	PAHZZ	5305-00-763-6963	96906	MS51959-28	SCREW,MACHINE	EA	4
26	41	PAHZZ	5305-00-763-7822	96906	MS51959-14	SCREW,MACHINE	EA	4
26	42	PAHZZ	5821-00-043-2578	13499	544-8285-002	POWER SUPPLY MODULE	EA	1
26	43	PAHZZ	5821-00-880-3560	13499	756-8723-004	COVER,POWER SUPPLY	EA	1
26	44	PAHZZ	5305-00-054-5649	96906	MS51957-15	SCREW,MACHINE	EA	2
26	45	PAHZZ	5310-00-933-8118	96906	MS35338-135	WASHER, LOCK	EA	2
26	46	PAHZZ	5950-00-015-6791	73386	36681	TRANSFORMER, AUDIO	EA	1
26	47	PAHZZ	5950-00-043-0333	73386	36688	TRANSFORMER, POWER	EA	1
26	48	PAHZZ	5961-00-752-6121	81350	JAN1N753A	SEMICONDUCTOR DEVIC	EA	2
26	49	PAHZZ	5905-00-767-0944	81349	RCR42G472JS	RESISTOR, FIXE	EA	1
26	50	PAHZZ	5305-00-685-7072	77250	P330-2284-00	SCREW,MACHINE	EA	2
26	51	PAHZZ	5910-00-236-7162	81349	MILC39006-1	CAPACITOR, FIXE	EA	1
26	52	PAHZZ	5905-00-141-0592	81349	RCR20G122JS	RESISTOR, FIXE	EA	2
26	53	PAHZZ	5910-00-812-6517	56289	150D156X0035R2	CAPACITOR, FIXE	EA	1





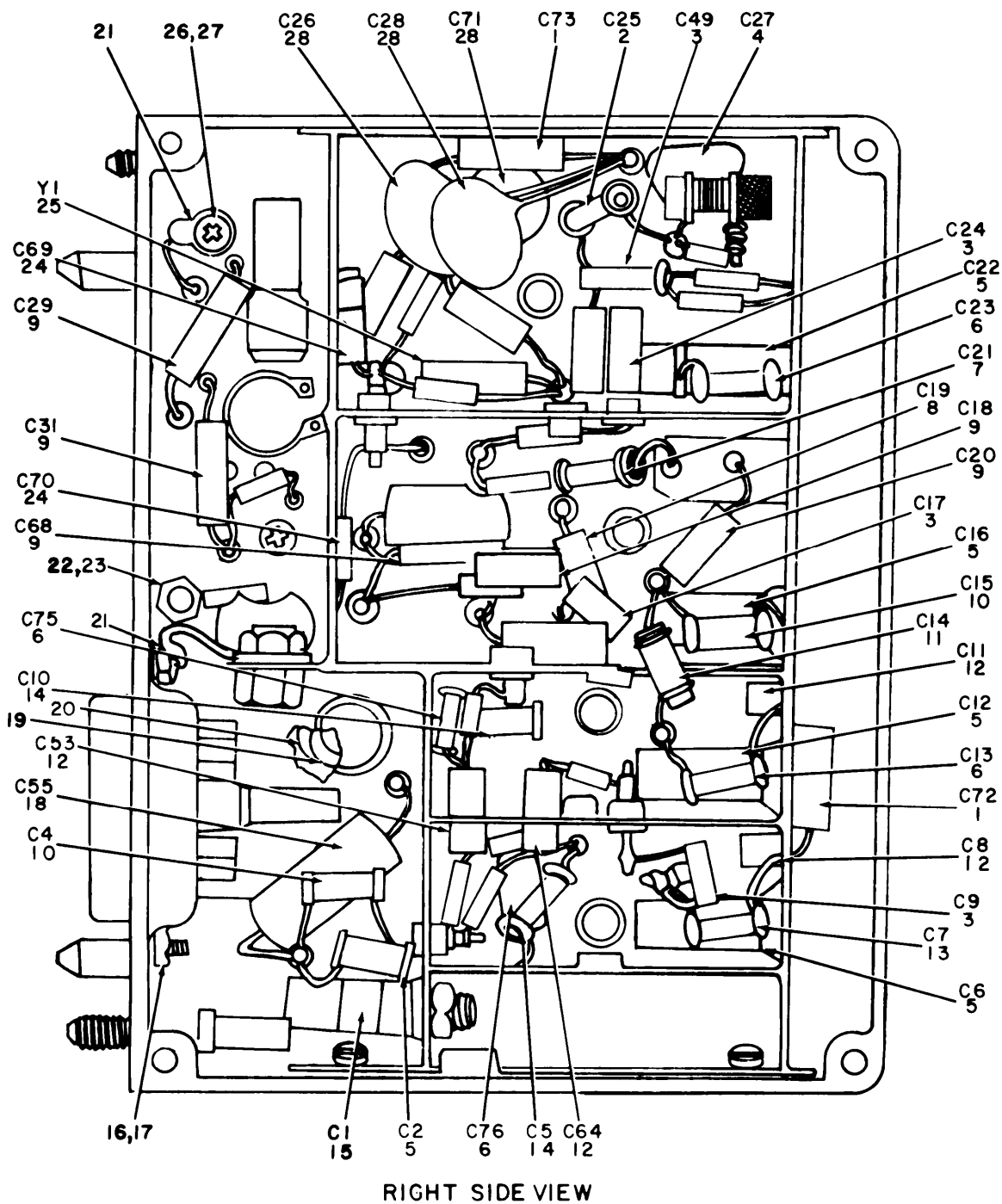

EL6ZJ055

Figure 27. Guard Receiver RT-702/ARC-51X (Sheet 1 of 5).

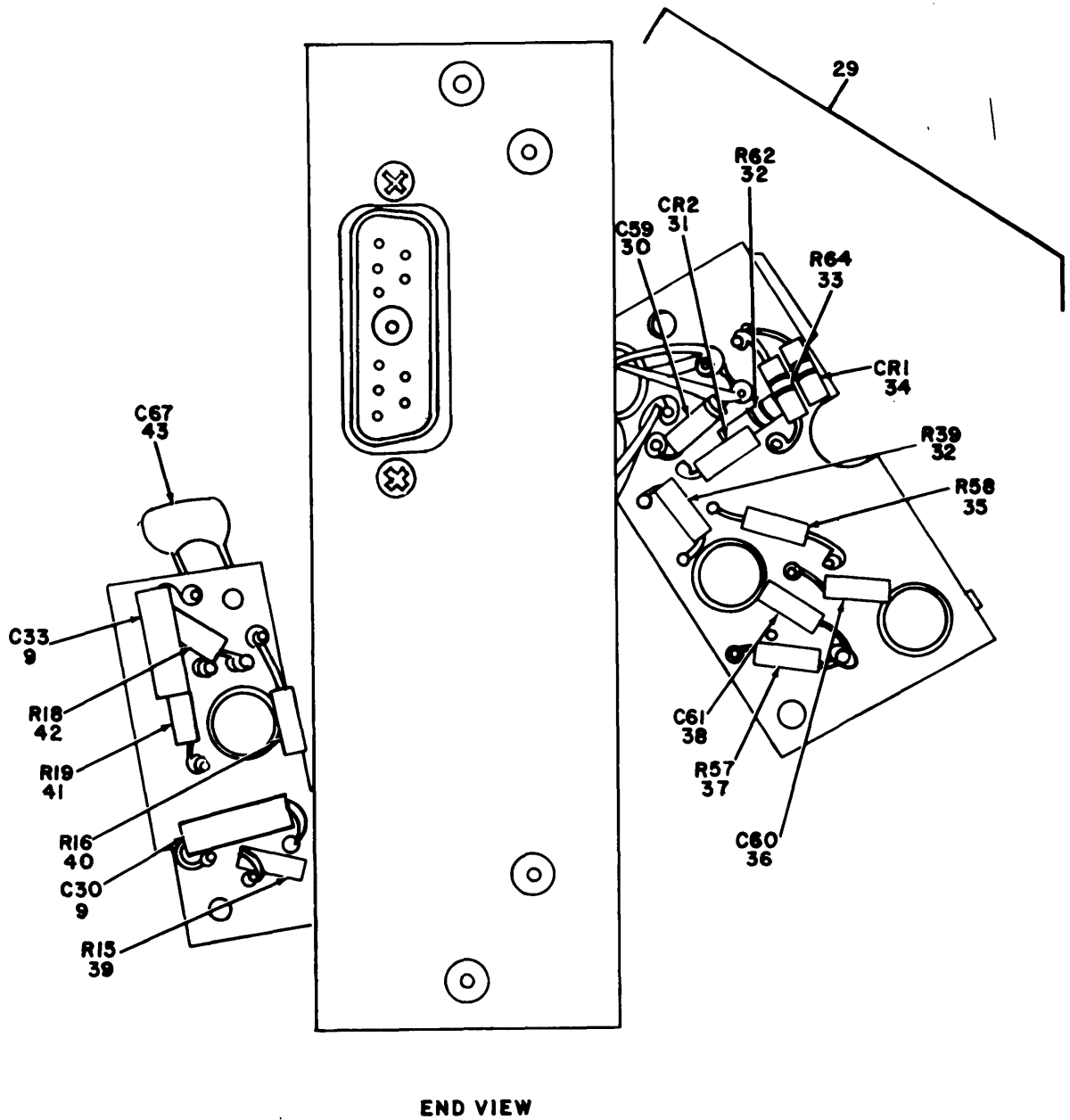

EL6ZJ056

Figure 27. Guard Receiver RT-702/ARC-51X (Sheet 2 of 5).

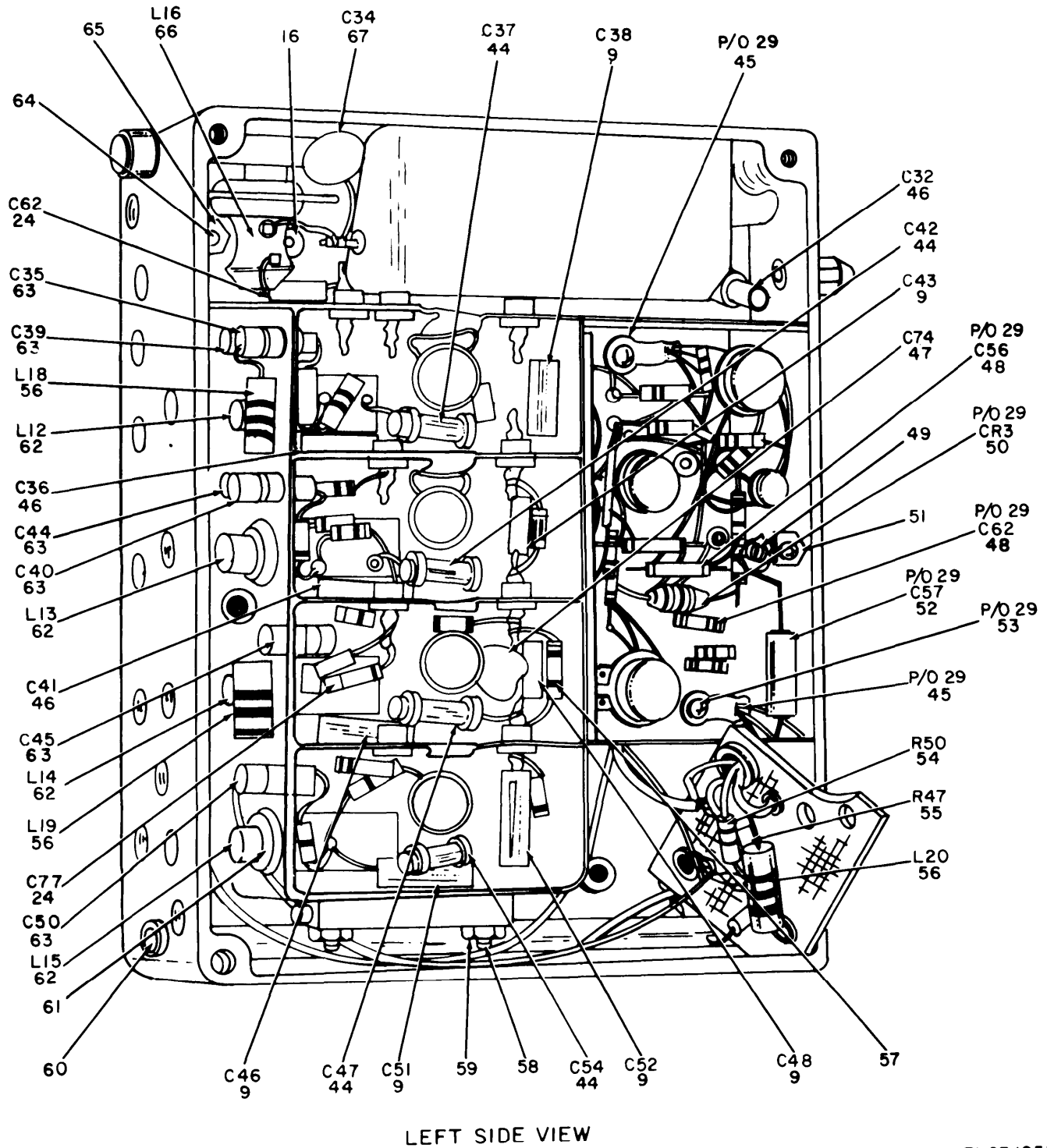
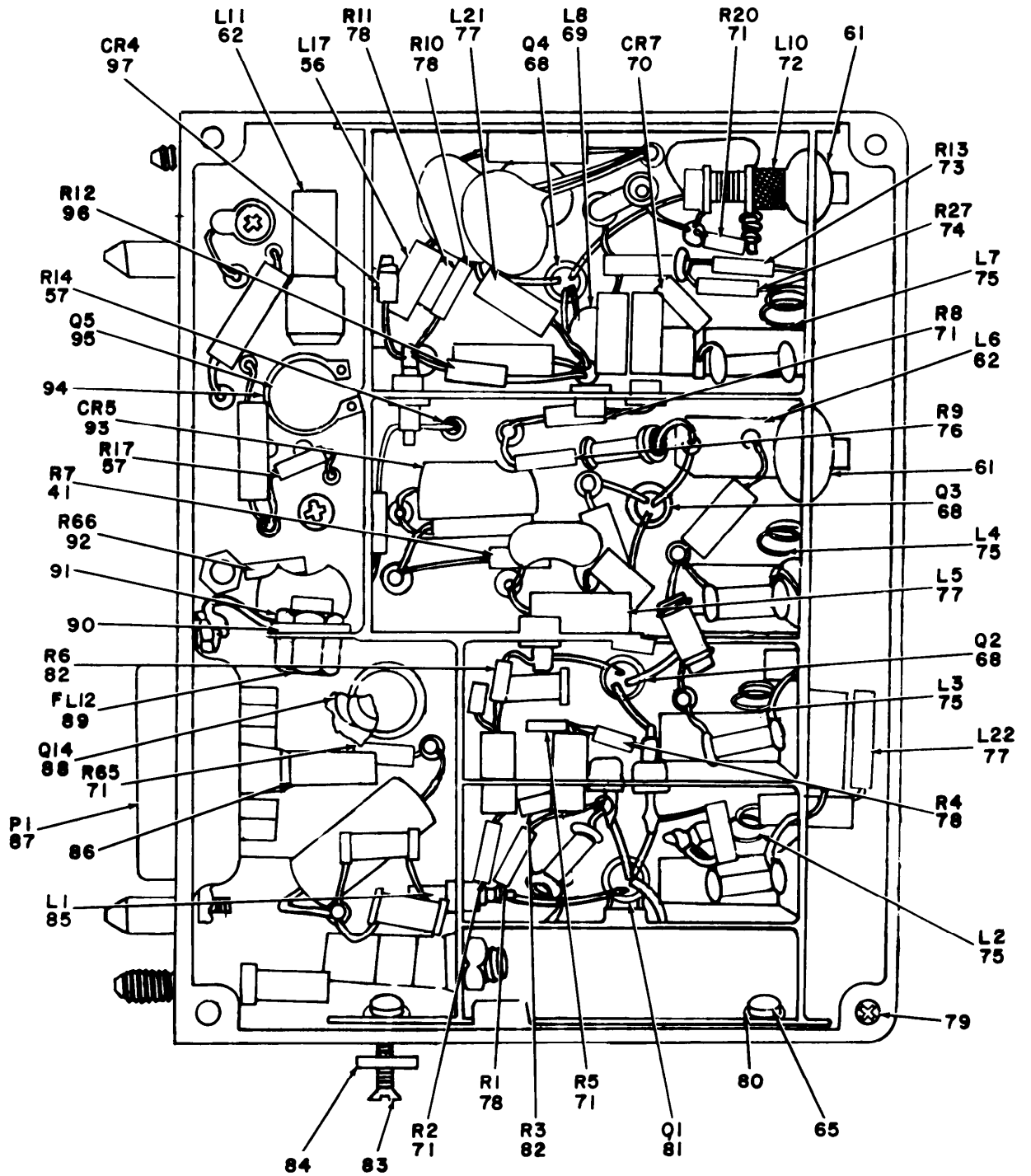

Figure 27. Guard Receiver RT-702/ARC-51X (Sheet 3 of 5).



RIGHT SIDE VIEW ADDITIONAL COMPONENTS

EL6ZJ058

Figure 27. Guard Receiver RT-702/ARC-51X (Sheet 4 of 5).

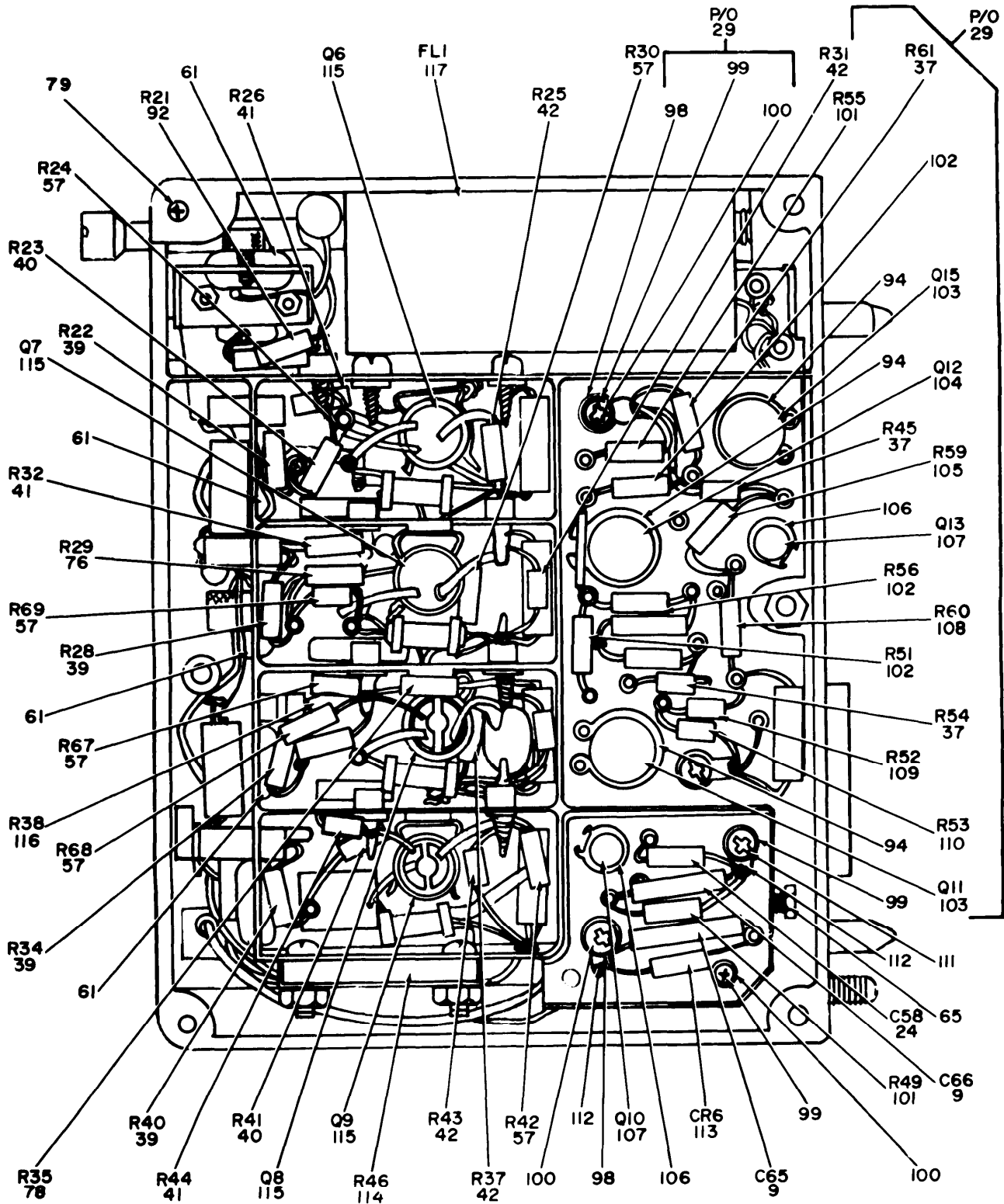

LEFT SIDE VIEW, ADDITIONAL COMPONENTS

EL6ZJ059

Figure 27. Guard Receiver RT-702/ARC-51X (Sheet 5 of 5).

(1) ILLUSTRATION (a) FIG NO	(b) ITEM NO	(2) SMR CODE	(3) NATIONAL STOCK NUMBER	(4) FSCM	(5) PART NUMBER	(6) DESCRIPTION	USABLE ON CODE	(7) U/M	(8) QTY INC IN UNIT
GROUP 030307 GUARD RECEIVER									
27	1	PAHZZ	5910-00-542-7387	596289	150D475X0035B2	CAPACITOR, FIXE	4AB	EA	2
27	2	PAHZZ	5910-00-068-7266	81349	CC22TJ060D	CAPACITOR, FIXE	4AB	EA	1
27	3	PAHZZ	5910-00-686-6926	72982	331026C0K0209D	CAPACITOR, FIXE	4AB	EA	4
27	4	PAHZZ	5910-00-954-5496	81349	CM05ED200J03	CAPACITOR, FIXE	4AB	EA	1
27	5	PAHZZ	5910-00-896-9043	73889	VCJ705B	CAPACITOR, VARIABLE	4AB	EA	5
27	6	XDHZZ		72982	301-626E0H0100D	CAPACITOR, FIXE	4AB	EA	4
27	7	XDHZZ		72982	301-626E0H0180K	CAPACITOR, FIXE	4AB	EA	1
27	8	PAHZZ	5910-00-954-5498	81349	CM05ED181J03	CAPACITOR, FIXE	4AB	EA	1
27	9	PAHZZ	5910-00-710-0022	81349	CK14AX103M	CAPACITOR, FIXE	4AB	EA	14
27	10	PAHZZ	5910-00-950-4773	79282	301-626C0H0709D	CAPACITOR, FIXED, CER	4AB	EA	2
27	11	XDHZZ		79282	331026C0K0508C	CAPACITOR, FIXE	4AB	EA	1
27	12	XDHZZ		72982	2465-D09W5T0102P	CAPACITOR, FIXE	4AB	EA	4
27	13	PAHZZ	5910-00-807-1539	72982	301-626C0H0609D	CAPACITOR, FIXE	4AB	EA	1
27	14	PAHZZ	5910-00-809-6480		DM15E102J0100WV4 CR	CAPACITOR, FIXE	4AB	EA	2
27	15	PAHZZ	5910-00-578-1382	81349	CC22CH100D	CAPACITOR, FIXE	4AB	EA	1
27	16	XDHZZ	5310-00-209-1352	79807	310-0070-000	WASHER, LOCK	4AB	EA	11
27	17	PAHZZ	5305-00-727-8833	96906	MS51959-3	SCREW, MACHINE	4AB	EA	1
27	18	PAHZZ	5910-00-752-4249	56289	150D226X0035R2	CAPACITOR, FIXED, ELE	4AB	EA	1
27	19	PAHZZ	5970-00-284-7900	16037	302-2300-00	INSULATOR, WASHER	4AB	EA	1
27	20	PAHZZ	5961-00-886-1686	98978	TXB2P032-037-3B	HOLDE	4AB	EA	1
27	21	XDHZZ		77147	4040-2-105PL	TERMINAL LUG	4AB	EA	2
27	22	XDHZZ		79807	310-6320-00	WASHER, FLAT	4AB	EA	1
27	23	XDHZZ		13499	548-7153-002	NUT, PLAIN, HEXAGON	4AB	EA	1
27	24	PAHZZ	5910-00-106-7037	81349	CK12AX102M	CAPACITOR, FIXE	4AB	EA	5
27	25	PAHZZ	5955-00-447-9843	00136	290-9602-00M20	CRYSTAL UNIT, QUARTZ	4AB	EA	1
27	26	XDHZZ		79807	310-0075-00	WASHER, LOCK	4AB	EA	1
27	27	PAHZZ	5305-00-576-6002	77250	P343-0298-000	SCREW, MACHINE	4AB	EA	1
27	28	PAHZZ	5910-00-959-3119	56289	29C155A2	CAPACITOR, FIXE	4AB	EA	3
27	29	PAHHL	5821-00-051-5976	13499	548-7582-004	CONTROL, AUTOMATIC	4AB	EA	1
27	30	PAHZZ	5910-00-113-6872	56289	150D104X0035A2	CAPACITOR, FIXE	4AB	EA	1
27	31	PAHZZ	5961-00-646-4611	81350	JAN1N457	SEMICONDUCTOR DEVIC	4AB	EA	1
27	32	PAHZZ	5905-00-106-1278	81349	RCR07G123JS	RESISTOR, FIXE	4AB	EA	2
27	33	PAHZZ	5905-00-400-4528	81349	RCR07G124JS	RESISTOR, FIXE	4AB	EA	1
27	34	PAHZZ	5961-00-821-2309	81350	JAN1N751A	SEMICONDUCTOR	4AB	EA	1
27	35	PAHZZ	5905-00-116-8555	81349	RCR07G153JS	RESISTOR, FIXE	4AB	EA	1
27	36	PAHZZ	5910-00-726-5003	56289	150D105K0035A2	CAPACITOR, FIXE	4AB	EA	1
27	37	PAHZZ	5905-00-106-3666	81349	RCR07G103JS	RESISTOR, FIXE	4AB	EA	4
27	38	PAHZZ	5910-00-007-2002	56289	150D225X0020A2	CAPACITOR, FIXE	4AB	EA	1

## SECTION II

TM11-5820-518-34P

(1) ILLUSTRATION (a) (b) FIG ITEM NO NO	(2) SMR CODE	(3) NATIONAL STOCK NUMBER	(4) FSCM	(5) PART NUMBER	(6) DESCRIPTION	USABLE ON CODE	(7) U/M	(8) QTY INC IN UNIT
27	39	PAHZZ	5905-00-110-7620	81349	RCR07G102JS	RESISTOR, FIXE	4AB	EA 5
27	40	PAHZZZ	5905-00-116-8555	81349	RCR07G153JS	RESISTOR, FIXE	4AB	EA 3
27	41	PAHZZ	5905-00-116-8556	81349	RCR07G223JS	RESISTOR, FIXE	4AB	EA 5
27	42	PAHZZ	5905-00-126-6683	81349	RCR07G332JS	RESISTOR, FIXE	4AB	EA 5
27	43	PAHZZ	5910-00-460-0868	81349	CM05FD101J03	CAPACITOR, FIXE	4AB	EA 1
27	44	XDHZZ		72982	331-026C0H0180K	CAPACITOR, FIXE	4AB	EA 4
27	45	XDHZZ	5940-00-007-5277	77147	4040-2HDSPL	TERMINAL LUG	4AB	EA 2
27	46	PAHZZ	5910-00-950-4775	72982	331-026C0H0100D	CAPACITOR, FIXE	4AB	EA 3
27	47	PAHZZ	5910-00-954-5498	81349	CM05ED181J03	CAPACITOR, FIXE	4AB	EA 1
27	48	PAHZZ	5910-00-779-8392	6289	150D225X0020A2	CAPACITOR, FIXE	4AB	EA 2
27	49	PAHZZ	5307-00-660-3133	77250	P312-0064-00	STUD, CONTINUOUS	4AB	EA 1
27	50	PAHZZ	5961-00-752-6121	81350	JAN1N753A	SEMICONDUCTOR DEVIC	4AB	EA 1
27	51	XDHZZ		13499	548-7171-002	NUT, PLAIN, HEXAGON	4AB	EA 1
27	52	PAHZZ	5910-00-936-1522	56289	150D106X0020B2	CAPACITOR, FIXED, ELE	4AB	EA 1
27	53	XDHZZ		77250	P342-0142-00	SCREW, MACHINE	4AB	EA 1
27	54	PAHZZ	5905-00-106-3666	81349	RCR07G103JS	RESISTOR, FIXE	4AB	EA 1
27	55	PAHZZ	5905-00-114-5339	81349	RCR07G154JS	RESISTOR, FIXE	4AB	EA 1
27	56	PAHZZ	5950-00-892-8209	81349	LT4K047	COIL, RADIO	4AB	EA 4
27	57	PAHZZ	5905-00-114-0711	81349	RCR07G472JS	RESISTOR, FIXE	4AB	EA 9
27	58	XDHZZ		77250	P343-0300-00	SCREW, MACHINE	4AB	EA 2
27	59	XDHZZ	5310-00-493-1737	77250	P313-0050-00	NUT, PLAIN, HEXAGON	4AB	EA 2
27	60	XDHZZ		13499	548-7159-002	SCREW, SHOULDER	4AB	EA 1
27	61	XDHZZ		83907	GB2156	GROMMET, RUBBER	4AB	EA 7
27	62	PAHZZ	5950-00-953-5125	13499	548-7155-002	COIL, RADIO	4AB	EA 6
27	63	PAHZZ	5910-00-583-1997	72982	2465009W5T0102P	CAPACITOR, FIXE	4AB	EA 6
27	64	PAHZZ	5305-00-054-5636	96906	MS51957-2	SCREW, MACHINE	4AB	EA 2
27	65	PAHZZ	5310-00-938-2013	96906	MS35649-224	NUT, PLAIN, HEXAGON	4AB	EA 5
27	66	PAHZZ	5950-00-953-5111	13499	548-7136-002	COIL, RADIO	4AB	EA 1
27	67	PAHZZ	5910-00-964-9101	71590	2DIM22L270K	CAPACITOR, FIXE	4AB	EA 1
27	68	PAHZZ	5961-00-953-4485	07688	2N917	TRANSISTOR	4AB	EA 3
27	69	PAHZZ	5950-00-078-5860	96906	MS75008-24	COIL, RADIO	4AB	EA 1
27	70	PAHZZ	5961-00-552-9852	07688	1N251	SEMICONDUCTOR	4AB	EA 1
27	71	PAHZZ	5905-00-105-7764	81349	RCR07G222JS	RESISTOR, FIXED, COMP	4AB	EA 5
27	72	PAHZZ	5950-00-959-3124	13499	548-7579-003	COIL, RADIO	4AB	EA 1
27	73	PAHZZ	5905-00-110-0388	81349	RCR07G104JS	RESISTOR, FIXE	4AB	EA 1
27	74	PAHZZ	5905-00-106-1278	81349	RCR07G123JS	RESISTOR, FIXE	4AB	EA 1
27	75	PAHZZ	5950-00-088-7685	13499	548-7157-002	COIL, RADIO	4AB	EA 4
27	76	PAHZZ	5905-00-106-1356	81349	RCR07G152JS	RESISTOR, FIXE	4AB	EA 2
27	77	PAHZZ	5950-00-964-4651	96906	MS75008-23	COIL, RADIO	4AB	EA 3
27	78	PAHZZ	5905-00-106-3666	81349	RCR07G103JS	RESISTOR, FIXE	4AB	EA 5



## SECTION II

TM11-5820-518-34P

(1) ILLUSTRATION (a) FIG NO	(2) ITEM NO	(3) SMR CODE	(4) NATIONAL STOCK NUMBER	(5) FSCM	(6) PART NUMBER	(7) DESCRIPTION	(8) USABLE ON CODE	(9) U/M	(10) QTY INC IN UNIT
27	79	PAHZZ	5305-00-777-6039	96906	MS51959-12	SCREW, MACHINE	4AB	EA	2
27	80	XDHZZ	5310-00-209-1352	79807	310-0070-000	WASHER, LOCK	4AB	EA	2
27	81	PAHZZ	5961-00-926-7294	81350	JAN2N2857	TRANSISTOR	4AB	EA	1
27	82	PAHZZ	5905-00-110-7620	81349	RCR07G102JS	RESISTOR, FIXE	4AB	EA	2
27	83	PAHZZ	5305-00-727-8833	96906	MS51959-3	SCREW, MACHINE	4AB	EA	2
27	84	XDHZZ		79807	310-6320-00	WASHER, FLAT	4AB	EA	2
27	85	PAHZZ	5950-00-088-7684	13499	548-7156-002	COIL, RADIO	4AB	EA	1
27	86	PAHZZ	5935-00-885-6505	71468	DM53740-5000	CONNECTOR, PLU	4AB	EA	1
27	87	PAHZZ	5935-00-054-5853	71468	DAM11W1P	CONNECTOR, PLU	4AB	EA	1
27	88	PAHZZ	5961-00-837-7262	81350	JAN2N697	TRANSISTOR	4AB	EA	1
27	89	PAHZZ	5915-00-848-7966	01121	SMFBA2	FILTER, RADIO FREQUE	4AB	EA	1
27	90	XDHZZ		79807	310-0398-00	WASHER, LOCK	4AB	EA	1
27	91	XDHZZ		77250	P334-0285-00	NUT, PLAIN, HEXAGON	4AB	EA	1
27	92	PAHZZ	5905-00-104-8368	81349	RCR07G470JS	RESISTOR, FIXE	4AB	EA	2
27	93	PAHZZ	5961-00-834-7123	81349	1N3027B	SEMICONDUCTOR	4AB	EA	1
27	94	PAHZZ	5340-00-958-0426	79136	5100-34C	RING, RETAINING	4AB	EA	4
27	95	XDHZZ		81350	JAN3N35	TRANSISTOR	4AB	EA	1
27	96	PAHZZ	5905-00-114-5343	81349	RCR07G182JS	RESISTOR, FIXE	4AB	EA	1
27	97	PAHZZ	5961-00-752-6121	81350	JAN1N753A	SEMICONDUCTOR DEVIC	4AB	EA	1
27	98	XDHZZ	5310-00-493-1737	77250	P313-0050-00	NUT, PLAIN, HEXAGON	4AB	EA	2
27	99	XDHZZ		79807	310-0075-00	WASHER LOCK	4AB	EA	3
27	100	PAHZZ	5305-00-576-6002	77250	P343-0298-000	SCREW, MACHINE	4AB	EA	3
27	101	PAHZZ	5905-00-135-3973	81349	RCR07G221JS	RESISTOR, FIXE	4AB	EA	2
27	102	PAHZZ	5905-00-110-7620	81349	RCR07G102JS	RESISTOR, FIXE	4AB	EA	3
27	103	PAHZZ	5961-00-845-3954	81350	2N329A	TRANSISTOR	4AB	EA	2
27	104	PAHZZ	5961-00-892-3513	81350	JAN1N697	TRANSISTOR	4AB	EA	1
27	105	PAHZZ	5905-00-435-6374	81349	RCR07G823JS	RESISTOR, FIXE	4AB	EA	1
27	106	PAHZZ	5365-00-903-7567	96906	MS16624-18	RING, RETAINING	4AB	EA	2
27	107	PAHZZ	5961-00-842-6937	81350	JAN2N706	TRANSISTOR	4AB	EA	2
27	108	PAHZZ	5905-00-116-8555	81349	RCR07G153JS	RESISTOR, FIXE	4AB	EA	1
27	109	PAHZZ	5905-00-114-0711	81349	RCR07G472JS	RESISTOR, FIXE	4AB	EA	1
27	110	PAHZZ	5905-00-126-6683	81349	RCR07G332JS	RESISTOR, FIXE	4AB	EA	1
27	111	PAHZZ	5305-00-616-1815	77250	P342-0142-00	SCREW, MACHINE	4AB	EA	2
27	112	PAHZZ	5940-00-007-5277	77147	4040-2HDSPL	TERMINAL LUG	4AB	EA	2
27	113	XDHZZ		81350	USN1N816W	SEMICONDUCTOR	4AB	EA	1
27	114	PAHZZ	5905-00-755-2212	80294	2244-103	RESISTOR, FIXE	4AB	EA	1
27	1153	PAHZZ	5961-00-845-1731	81349	3N35	TRANSISTOR	4AB	EA	4
27	116	PAHZZ	5905-00-106-1278	81349	RCR07G123JS	RESISTOR, FIXE	4AB	EA	1
27	117	PAHZZ	5915-00-953-5122	00136	2B5	FILTER, BAND PASS	4AB	EA	1



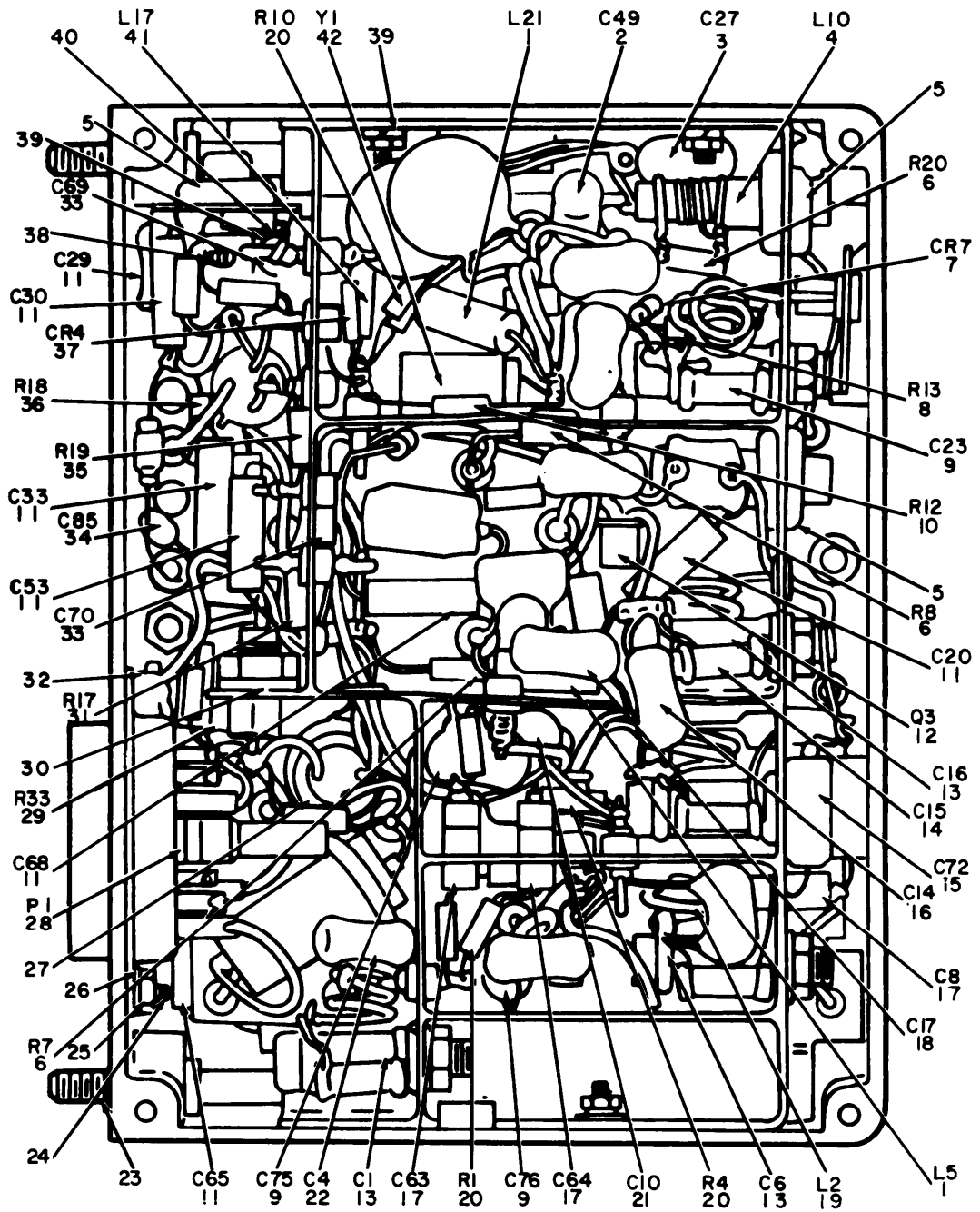

BOTTOM VIEW

EL6ZJ060

Figure 28. Guard Receiver RT-742/ARC-51BX (Sheet 1 of 4).

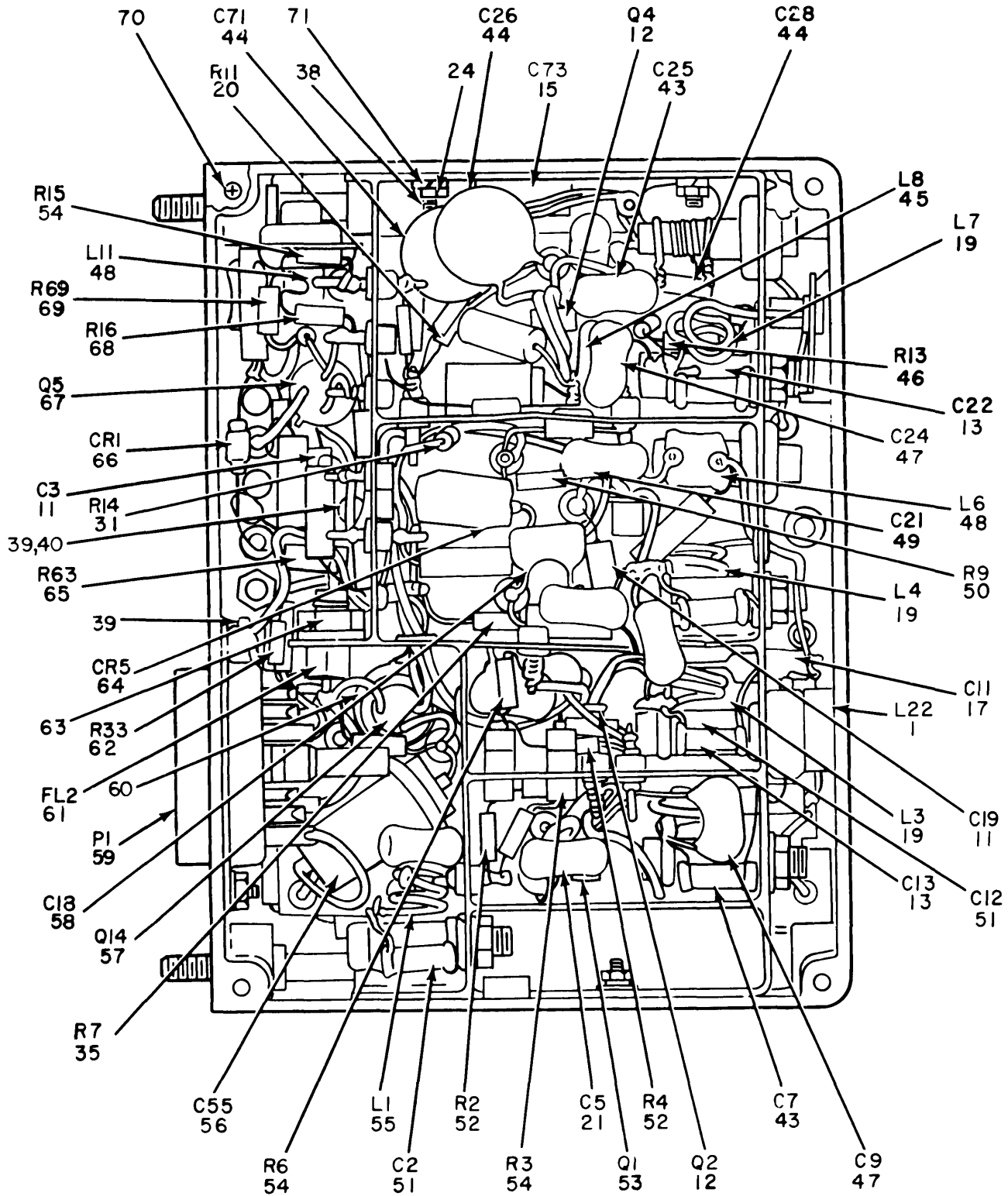

**BOTTOM VIEW  
ADDITIONAL COMPONENTS**

**EL6ZJ061**

Figure 28. Guard Receiver RT-742/ARC-51BX (Sheet 2 of 4).

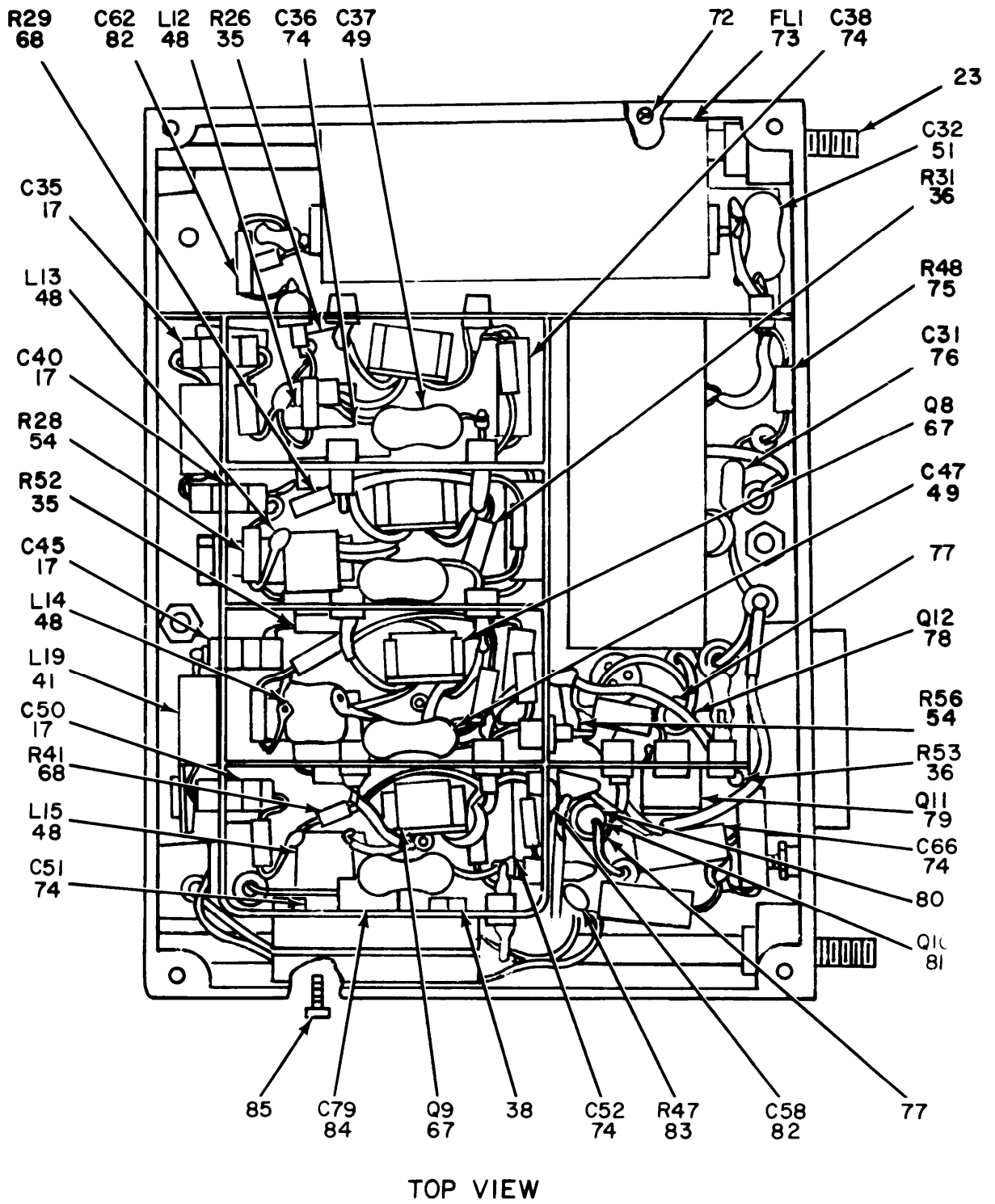

EL6ZJ062

Figure 28. Guard Receiver RT-742/ARC-51BX (Sheet 3 of 4).

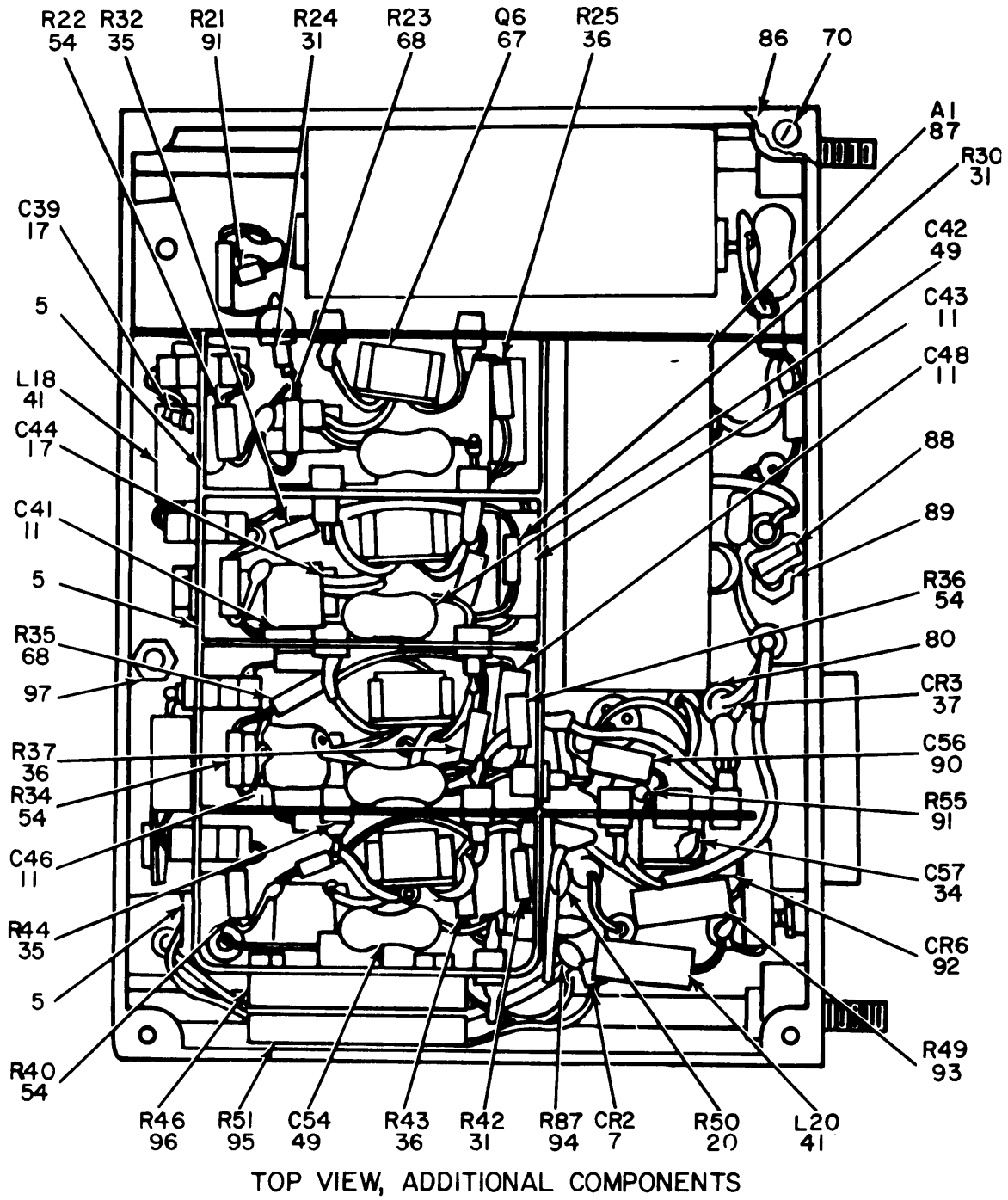

Figure 28. Guard Receiver RT-742/ARC-51BX (Sheet 4 of 4).

## SECTION II

TM11-5820-518-34P

(1) ILLUSTRATION (a) (b) FIG ITEM NO NO	(2) SMR CODE	(3) NATIONAL STOCK NUMBER	(4) FSCM	(5) PART NUMBER	(6) DESCRIPTION	USABLE ON CODE	(7) U/M	(8) QTY INC IN UNIT
28	1	PAHZZ 5950-00-964-4651	96906	MS75008-23	COIL,RADIO	AS6,CRM,DCO	EA	3
28	2	XDHZZ	81349	CC22CK020D	CAPACITOR, FIXE	AS6,CRM,DCO	EA	1
28	3	PAHZZ 5910-00-954-5496	81349	CM05ED200J03	CAPACITOR, FIXE	AS6,CRM,DCO	EA	1
28	4	PAHZZ 5950-00-959-3124	13499	548-7579-003	COIL,RADIO	AS6,CRM,DCO	EA	1
28	5	XDHZZ	83907	GB2156	GROMMET,RUBBER	AS6,CRM,DCO	EA	8
28	6	PAHZZ 5905-00-105-7764	81349	RCR07G222JS	RESISTOR, FIXED, COMP	AS6,CRM,DCO	EA	3
28	7	PAHZZ 5961-00-852-0345	07688	1N3064	SEMICONDUCTOR	AS6,CRM,DCO	EA	2
28	8	PAHZZ 5905-00-106-1278	81349	RCR07G123JS	RESISTOR, FIXE	AS6,CRM,DCO	EA	1
28	9	PAHZZ 5910-00-726-8695	81349	CC22CK100D	CAPACITOR, FIXE	AS6,CRM,DCO	EA	3
28	10	PAHZZ 5905-00-114-5343	81349	RCR07G182JS	RESISTOR, FIXE	AS6,CRM,DCO	EA	1
28	11	PAHZZ 5910-00-710-0022	81349	CK14AX103M	CAPACITOR, FIXE	AS6,CRM,DCO	EA	13
28	12	PAHZZ 5961-00-071-1483	07688	2N918	TRANSISTOR	AS6,CRM,DCO	EA	3
28	13	PAHZZ 5910-00-896-9043	73889	VCJ705B	CAPACITOR, VARIABLE	AS6,CRM,DCO	EA	5
28	14	PAHZZ 5910-00-807-0245	81349	CC22CH070D	CAPACITOR, FIXE	AS6,CRM,DCO	EA	1
28	15	PAHZZ 5910-00-469-5604	81349	CSR13G475ML	CAPACITOR, FIXE	AS6,CRM,DCO	EA	2
28	16	PAHZZ 5910-00-805-6632	81349	CC22CK0R5C	CAPACITOR, FIXE	AS6,CRM,DCO	EA	1
28	17	PAHZZ 5910-00-583-1997	72982	2465009W5T0102P	CAPACITOR, FIXE	AS6,CRM,DCO	EA	9
28	18	XDHZZ	81349	CC22CK020D	CAPACITOR, FIXE	AS6,CRM,DCO	EA	1
28	19	PAHZZ 5950-00-088-7685	13499	548-7157-002	COIL,RADIO	AS6,CRM,DCO	EA	3
28	20	PAHZZ 5905-00-106-3666	81349	RCR07G103JS	RESISTOR, FIXE	AS6,CRM,DCO	EA	5
28	21	PAHZZ 5910-00-809-6480		DM15E102J0100WV4 CR	CAPACITOR, FIXE	AS6,CRM,DCO	EA	2
28	22	PAHZZ 5910-00-806-0668	81349	CC22CH070C	CAPACITOR, FIXE	AS6,CRM,DCO	EA	1
28	23	XDHZZ	13499	548-7159-002	SCREW, SHOULDERED	AS6,CRM,DCO	EA	2
28	24	PAHZZ 5305-00-727-8833	96906	MS51959-3	SCREW, MACHINE	AS6,CRM,DCO	EA	2
28	25	PAHZZ 5310-00-934-9738	96906	MS35649-222	NUT, PLAIN, HEXAGON	AS6,CRM,DCO	EA	2
28	26	XDHZZ	79807	310-6320-00	WASHER, FLAT	AS6,CRM,DCO	EA	1
28	27	PAHZZ 5961-00-886-1686	98978	TXB2P032-037-3B	HOLDE	AS6,CRM,DCO	EA	1
28	28	PAHZZ 5935-00-885-6505	71468	DM53740-5000	CONNECTOR, PLU	AS6,CRM,DCO	EA	1
28	29	PAHZZ 5905-00-120-9154	81349	RCR07G471JS	RESISTOR, FIXE	AS6,CRM,DCO	EA	1
28	30	XDHZZ	79807	310-0398-00	WASHER, LOCK	AS6,CRM,DCO	EA	1
28	31	PAHZZ 5905-00-114-0711	81349	RCR07G472JS	RESISTOR, FIXE	AS6,CRM,DCO	EA	5
28	32	XDHZZ 5940-00-007-5277	77147	4040-2HDSPL	TERMINAL LUG	AS6,CRM,DCO	EA	1
28	33	PAHZZ 5910-00-106-7037	81349	CK12AX102M	CAPACITOR, FIXE	AS6,CRM,DCO	EA	2
28	34	PAHZZ 5910-00-487-2479	81349	CSR13E106ML	CAPACITO	AS6,CRM,DCO	EA	2
28	35	PAHZZ 5905-00-116-8556	81349	RCR07G223JS	RESISTOR, FIXE	AS6,CRM,DCO	EA	6
28	36	PAHZZ 5905-00-126-6683	81349	RCR07G332JS	RESISTOR, FIXE	AS6,CRM,DCO	EA	6
28	37	PAHZZ 5961-00-752-6121	81350	JAN1N753A	SEMICONDUCTOR DEVIC	AS6,CRM,DCO	EA	2
28	38	PAHZZ 5310-00-938-2013	96906	MS35649-224	NUT, PLAIN, HEXAGON	AS6,CRM,DCO	EA	6
28	39	XDHZZ 5310-00-209-1352	79807	310-0070-000	WASHER, LOCK	AS6,CRM,DCO	EA	4

## SECTION II

TM11-5820-518-34P

(1) ILLUSTRATION (a) (b) FIG ITEM NO NO	(2) SMR CODE	(3) NATIONAL STOCK NUMBER	(4) FSCM	(5) PART NUMBER	(6) DESCRIPTION	USABLE ON CODE	(7) U/M	(8) QTY INC IN UNIT
28	40	PAHZZ 5305-00-054-5636	96906	MS51957-2	SCREW,MACHINE	AS6,CRM,DCO	EA	2
28	41	PAHZZ 5950-00-899-9359	96906	MS18130-21	COIL,RADIO	AS6,CRM,DCO	EA	4
28	42	PAHZZ 5955-00-447-9843	00136	290-9602-00M20	CRYSTAL UNIT,QUARTZ	AS6,CRM,DCO	EA	1
28	43	PAHZZ 5910-00-068-7266	81349	CC22T0J60D	CAPACITOR,FIXE	AS6,CRM,DCO	EA	2
28	44	PAHZZ 5910-00-884-0800	81349	CK62BX152K	CAPACITOR,FIXE	AS6,CRM,DCO	EA	3
28	45	PAHZZ 5950-00-078-5860	96906	MS75008-24	COIL,RADIO	AS6,CRM,DCO	EA	1
28	46	PAHZZ 5905-00-110-0388	81349	RCR07G104JS	RESISTOR,FIXE	AS6,CRM,DCO	EA	1
28	47	XDHZZ	81349	CC22CK020D	CAPACITOR,FIXE	AS6,CRM,DCO	EA	2
28	48	PAHZZ 5950-00-953-5125	13499	548-7155-002	COIL,RADIO	AS6,CRM,DCO	EA	6
28	49	XDHZZ	81349	CC22CH180K	CAPACITOR,FIXE	AS6,CRM,DCO	EA	5
28	50	PAHZZ 5905-00-106-1356	81349	RCR07G152JS	RESISTOR,FIXE	AS6,CRM,DCO	EA	1
28	51	PAHZZ 5910-00-578-1382	81349	CC22CH100D	CAPACITOR,FIXE	AS6,CRM,DCO	EA	3
28	52	PAHZZ 5905-00-105-7764	81349	RCR07G222JS	RESISTOR,FIXED,COMP	AS6,CRM,DCO	EA	2
28	53	PAHZZ 5961-00-926-7294	81350	JAN2N2857	TRANSISTOR	AS6,CRM,DCO	EA	1
28	54	PAHZZ 5905-00-110-7620	81349	RCR07G102JS	RESISTOR,FIXE	AS6,CRM,DCO	EA	8
28	55	PAHZZ 5950-00-088-7684	13499	548-7156-002	COIL,RADIO	AS6,CRM,DCO	EA	1
28	56	PAHZZ 5910-00-904-3983	81349	CS13BF226M	CAPACITOR,FIXE	AS6,CRM,DCO	EA	1
28	57	PAHZZ 5961-00-837-7262	81350	JAN2N697	TRANSISTOR	AS6,CRM,DCO	EA	1
28	58	PAHZZ 5910-00-044-4355	81349	CM05ED470J03	CAPACITOR,FIXE	AS6,CRM,DCO	EA	1
28	59	PAHZZ 5935-00-054-5853	71468	8AM11W1P	CONNECTOR,PLU	AS6,CRM,DCO	EA	1
28	60	PAHZZ 5970-00-284-7900	16037	302-2300-00	INSULATOR,WASHER	AS6,CRM,DCO	EA	1
28	61	PAHZZ 5915-00-848-7966	01121	SHFBA2	FILTER,RADIO	AS6,CRM,DCO	EA	1
28	62	PAHZZ 5905-00-135-6045	81349	RCR07G330JS	RESISTOR,FIXE	AS6,CRM,DCO	EA	1
28	63	XDHZZ	77250	P334-0285-00	NUT,PLAIN,HEXAGON	AS6,CRM,DCO	EA	1
28	64	PAHZZ 5961-00-834-7123	81349	1N3027B	SEMICONDUCTOR DEVIC	AS6,CRM,DCO	EA	1
28	65	PAHZZ 5905-00-119-3503	81349	RCR07G271JS	RESISTOR,FIXE	AS6,CRM,DCO	EA	1
28	66	PAHZ 5961-00-894-0684	81350	JAN1N158A	SEMICONDUCTO	AS6,CRM,DCO	EA	1
28	67	PAHZZ 5961-00-845-1731	81349	3N35	TRANSISTOR	AS6,CRM,DCO	EA	4
28	68	PAHZZ 5905-00-116-8555	81349	RCR07G153JS	RESISTOR,FIXE	AS6,CRM,DCO	EA	5
28	69	PAHZZ 5905-00-111-4727	81349	RCR07G272JS	RESISTOR,FIXE	AS6,CRM,DCO	EA	1
28	70	PAHZZ 5305-00-777-6039	96906	MS51959-12	SCREW,MACHINE	AS6,CRM,DCO	EA	12
28	71	XDHZZ	97807	310-6320-00	WASHER,FLAT	AS6,CRM,DCO	EA	2
28	72	PAHZZ 5305-00-764-2966	96906	MS51959-2	SCREW,MACHINE	AS6,CRM,DCO	EA	2
28	73	PAHZZ 5915-00-913-0168	00136	2B35	FILTER,BAND PASS	AS6,CRM,DCO	EA	1
28	74	PAHZZ 5910-00-106-7037	81349	CK12AX103M	CAPACITOR,FIXE	AS6,CRM,DCO	EA	5
28	75	PAHZZ 5905-00-400-4528	81349	RCR07G124JS	RESISTOR,FIXE	AS6,CRM,DCO	EA	1
28	76	PAHZZ 5910-00-830-6353	56289	150D473X0035A2	CAPACITOR,FIXE	AS6,CRM,DCO	EA	1
28	77	PAHZZ 5961-00-943-9179	98978	TXB2P019-028B	HOLDE	AS6,CRM,DCO	EA	2
28	78	PAHZZ 5961-00-787-5305	81350	JAN2N718A	TRANSISTOR	AS6,CRM,DCO	EA	1
28	79	PAHZZ 5961-00-845-3954	81350	2N329A	TRANSISTOR	AS6,CRM,DCO	EA	1



## SECTION II

TM11-5820-518-34P

(1) ILLUSTRATION (a) (b) FIG ITEM NO NO	(2) SMR CODE	(3) NATIONAL STOCK NUMBER	(4) FSCM	(5) PART NUMBER	(6) DESCRIPTION	USABLE ON CODE	(7) U/M	(8) QTY INC IN UNIT
28 80	XDHZZ		13499	544-8780-003	WASHER, NON-METALLIC	AS6, CRM, DCO	EA	2
28 81	PAHZZ	5961-00-715-1051	81350	JAN2N916	TRANSISTOR	AS6, CRM, DCO	EA	1
28 82	XDHZZ		81349	CK14AX102M	CAPACITOR, FIXE	AS6, CRM, DCO	EA	2
28 83	PAHZZ	5905-00-110-7622	81349	RCR07G682JS	RESISTOR, FIXE	AS6, CRM, DCO	EA	1
28 84	PAHZZ	5910-00-136-1037	81349	CSR13G105ML	CAPACITOR, FIXE	AS6, CRM, DCO	EA	1
28 85	XDHZZ		77250	P347-0026-00	SCREW, MACHINE	AS6, CRM, DCO	EA	2
28 86	PAHZZ	5821-00-965-8982	13499	757-0477-001	COVER, RECEIVER	AS6, CRM, DCO	EA	2
28 87	XDHZZ		13499	757-0480-001	SQUELCH, CARRIER	AS6, CRM, DCO	EA	1
28 88	PAHZZ	5307-00-660-3133	77250	P312-0064-00	STUD, CONTINOUS	AS6, CRM, DCO	EA	1
28 89	XDHZZ		13499	548-7171-002	NUT, PLAIN, HEXAGON	AS6, CRM, DCO	EA	1
28 90	PAHZZ	5910-00-469-7283	81349	CSR13E225ML	CAPACITOR, FIXE	AS6, CRM, DCO	EA	1
28 91	PAHZZ	5905-00-133-0440	81349	RCR07G560JS	RESISTOR, FIXE	AS6, CRM, DCO	EA	2
28 92	PAHZZ	5961-00-892-0734	81350	JAN1N483B	SEMICONDUCTOR DEVIC	AS6, CRM, DCO	EA	1
28 93	PAHZZ	5905-00-135-3973	81349	RCR07G221JS	RESISTOR, FIXE	AS6, CRM, DCO	EA	1
28 94	PAHZZ	5905-00-114-5339	81349	RCR07G154JS	RESISTOR, FIXE	AS6, CRM, DCO	EA	1
28 95	PAHZZ	5905-00-052-1794	81349	RT10C2L102	RESISTOR, VARIABLE	AS6, CRM, DCO	EA	1
28 96	PAHZZ	5905-00-763-7186	81349	RT10C2L502	RESISTOR, VARIABLE	AS6, CRM, DCO	EA	1
28 97	XDHZZ		13499	548-7153-002	NUT, PLAIN, HEXAGON	AS6, CRM, DCO	EA	1



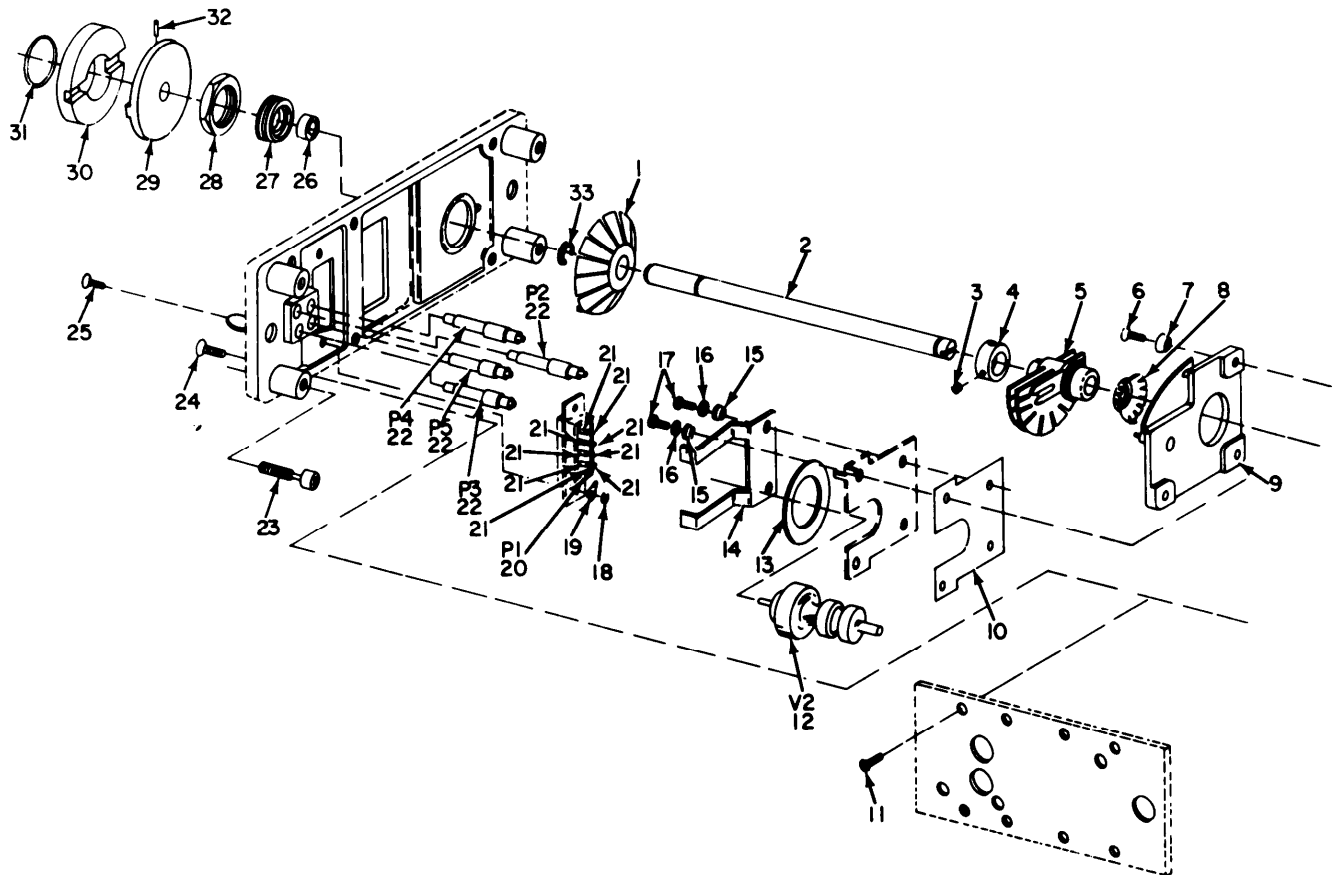

EXPLODED VIEW LEFT SIDE

EL6ZJ064

Figure 29. Radio Frequency Preamp Receiver (Sheet 1 of 4).

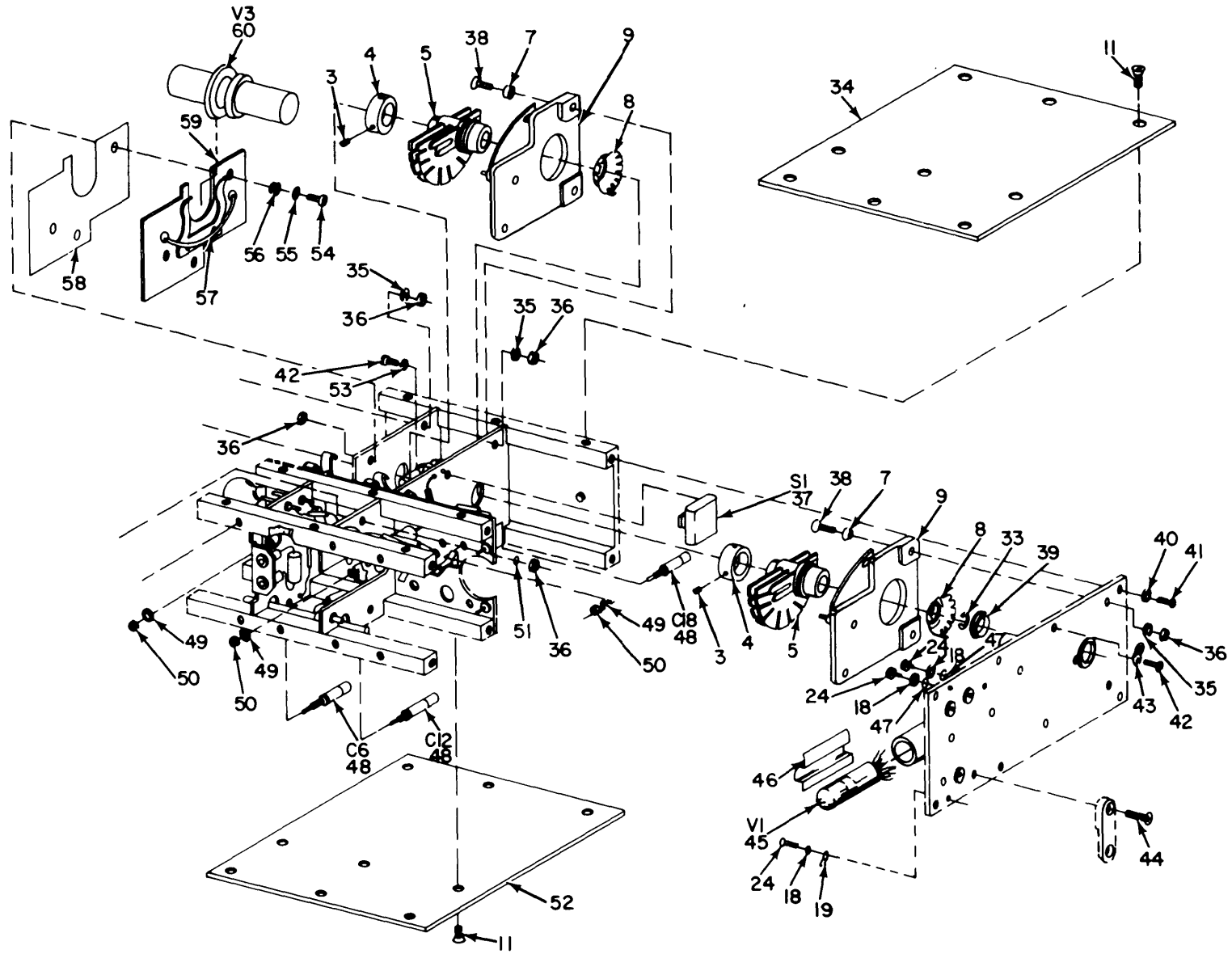

EXPLODED VIEW RIGHT SIDE

EL6ZJ065

Figure 29. Radio Frequency Preamp Receiver (Sheet 2 of 4).

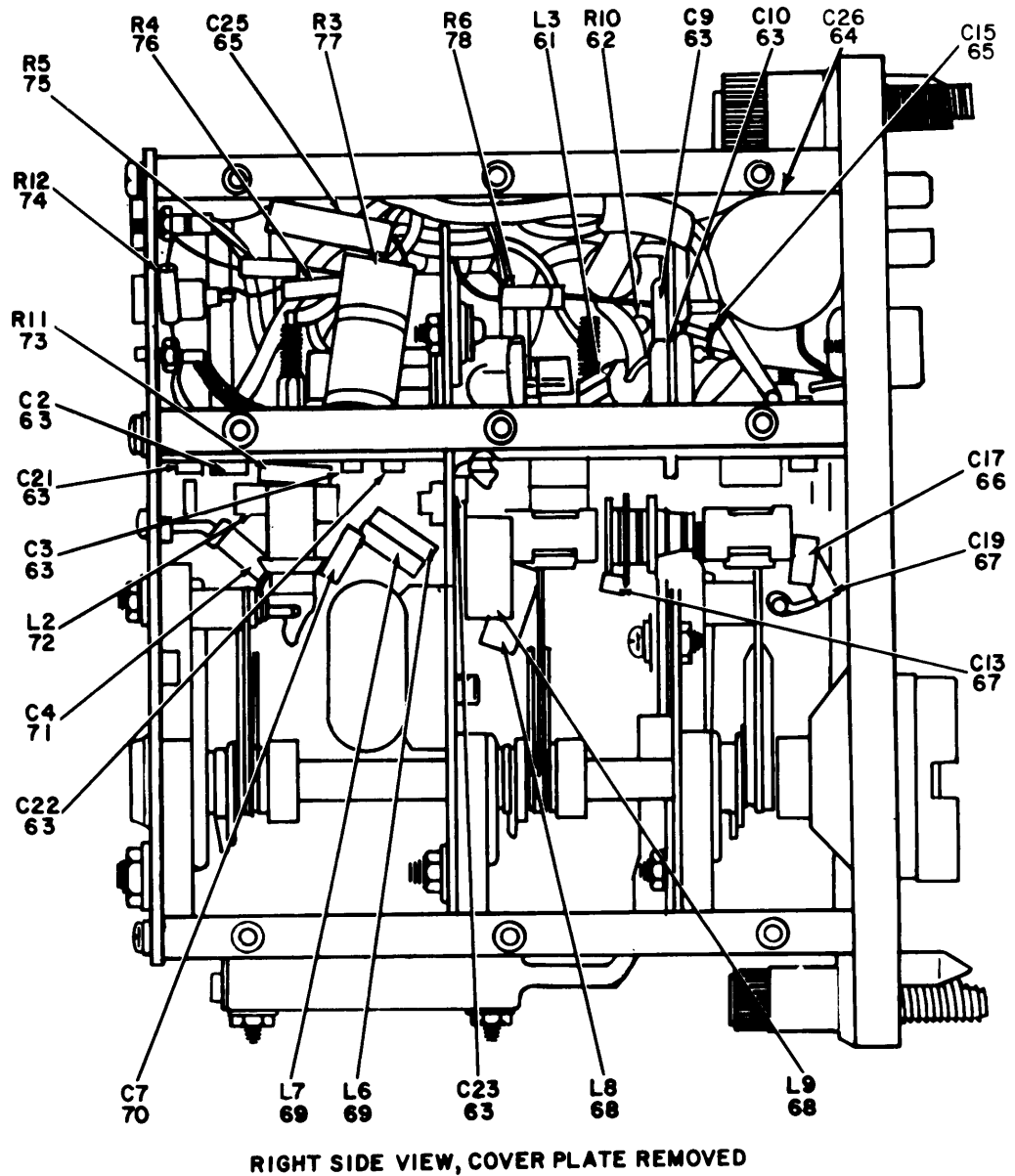
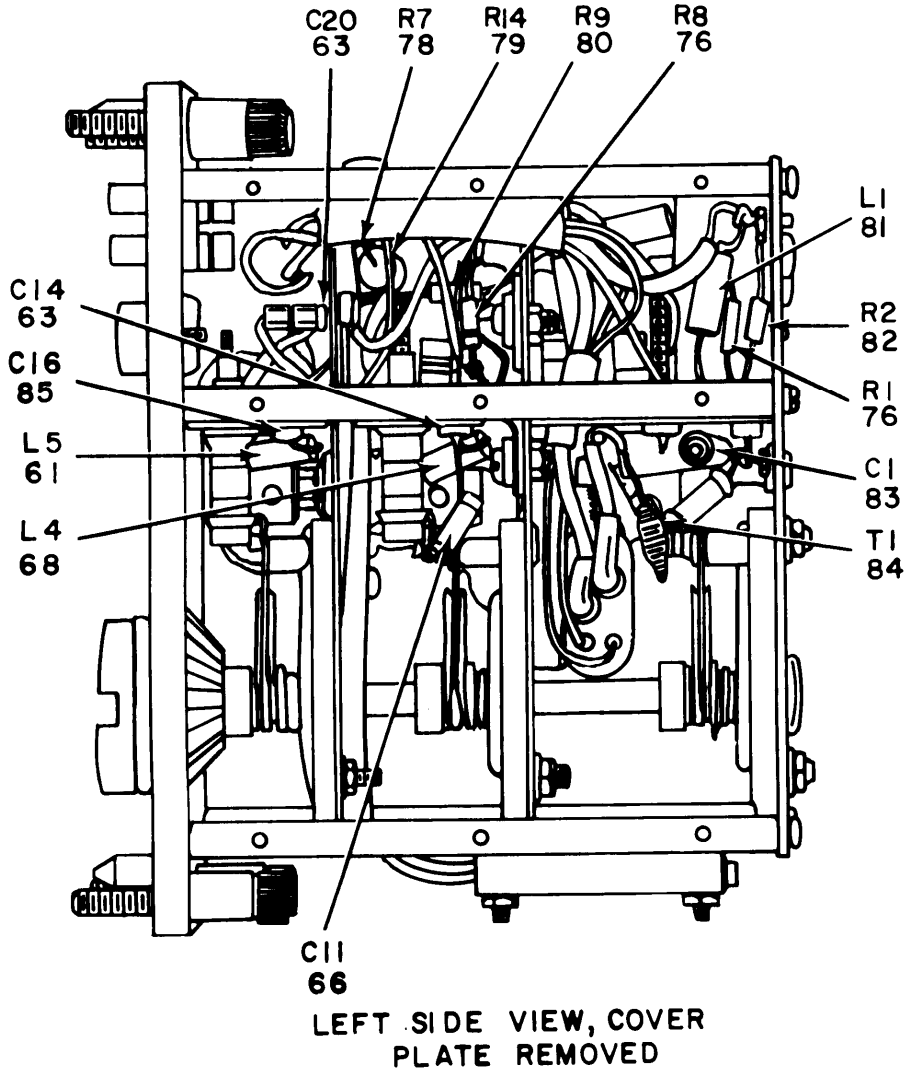

Figure 29. Radio Frequency Preamp Receiver (Sheet 3 of 4).



EL6ZJ067

Figure 29. Radio Frequency Preamp Receiver (Sheet 4 of 4).

## SECTION II

TM11-5820-518-34P

(1) ILLUSTRATION (a) FIG NO	(b) ITEM NO	(2) SMR CODE	(3) NATIONAL STOCK NUMBER	(4) FSCM	(5) PART NUMBER	(6) DESCRIPTION  USABLE ON CODE	(7) U/M	(8) QTY INC IN UNIT
						GROUP 030308 RADIO FREQUENCY PREAMP		
						RECEIVER		
29	1	PAHZZ	5999-00-953-5117	13499	544-8407-002	CONTAC	EA	1
29	2	XDHZZ		13499	544-8123-002	SHAFT, STRAIGH	EA	1
29	3	PAHZZ	5305-00-660-2840	08664	328-0368-000	SETSCREW	EA	6
29	4	PAHZZ	3040-00-866-4284	13499	544-7442-002	COLLAR, SHAFT	EA	3
29	5	PAHZZ	5821-00-795-7081	13499	756-5321-003	ROTOR, ELECTRICAL	EA	3
29	6	PAHZZ	5305-00-052-5946	77250	P342-0144-00	SCREW, MACHINE	EA	3
29	7	XDHZZ		13499	545-6590-002	WASHER, FINISHING	EA	3
29	8	PAHZZ	5999-00-953-5124	13499	544-7455-003	CONTACT, ELECTRICAL	EA	3
29	9	PAHZZ	5821-00-795-7080	81349	756-8730-004	STATOR, SWITCH	EA	3
29	10	XDHZZ		13499	544-8128-002	INSULATOR, PLATE	EA	1
29	11	PAHZZ	5305-00-957-4154	03038	LL51959-2	SCREW, SELF-LOCKING	EA	26
29	12	PAHZZ	5960-00-519-6176	81349	6299	ELECTRON TUBE	EA	1
29	13	XDHZZ		13499	544-8132-002	WASHER, FLAT	EA	1
29	14	XDHZZ		13499	544-8142-002	CONTACT, ELECTRICAL	EA	1
29	15	XDHZZ		13499	544-8143-002	INSULATOR, BUSHING	EA	4
29	16	XDHZZ		79807	310-6320-00	WASHER, FLAT	EA	4
29	17	XDHZZ	5305-00-059-8228	77250	P343-0299-00	SCREW, MACHINE	EA	4
29	18	XDHZZ		79807	310-0075-00	WASHER, LOCK	EA	6
29	19	XDHZZ	5940-00-007-5277	77147	4040-2HDSPL	TERMINAL, LUG	EA	2
29	20	PAHZZ	5935-00-710-1717	71468	DE9P	CONNECTO	EA	1
29	21	PAHZZ	1270-00-612-4041	72656	F1913-1Q1	SUPPRESSO	EA	9
29	22	PAHZZ	5935-00-885-6505	71468	DM53740-5000	CONNECTOR, PLU	EA	4
29	23	PAHZZ	5905-00-957-7794	13499	544-8109-002	SCREW, MACHIN	EA	4
29	24	PAHZZ	5305-00-763-7822	96906	MS51959-14	SCREW, MACHINE	EA	6
29	25	PAHZZ	5305-00-059-8226	77250	P347-0297-00	SCREW, MACHINE	EA	4
29	26	PAHZZ	3110-00-104-9443	40920	S5632FRHH38509P1 5L02	BEARING BALL	EA	1
29	27	XDHZZ		13499	544-8408-002	HOUSING, BEARING	EA	1
29	28	XDHZZ		13499	544-8410-002	NUT, PLAIN, HEXAGON	EA	1
29	29	PAHZZ	3040-00-618-6543	13499	540-8152-002	COUPLING, SHAF	EA	1
29	30	PAHZZ	5821-00-021-4832	13499	549-3856-002	INSER	EA	1
29	31	PAHZZ	5330-00-824-9130	78189	213-141216-00-23 03	RING, PLASTIC	EA	1
29	32	PAHZZ	5315-00-823-8740	96906	MS16562-192	PIN, SPRING, TUBULA	EA	1
29	33	PAHZZ	5365-00-634-7444	96906	MS16632-1018	RING, RETAINING	EA	2
29	34	XDHZZ		13499	544-8145-002	PANEL, BLANK	EA	1
29	35	PAHZZ	5310-00-653-0551	79807	310-0053-00	WASHER, FLAT	EA	3
29	36	XDHZZ	5310-00-493-1737	77250	P313-0050-00	NUT, PLAIN, HEXAGON	EA	10
29	37	PAHZZ	5985-00-043-1976	04221	95-4204	SWITCH, RADIO FRENCY	EA	1

## SECTION II

TM11-5820-518-34P

(1) ILLUSTRATION (a) FIG NO	(b) ITEM NO	(2) SMR CODE	(3) NATIONAL STOCK NUMBER	(4) FSCM	(5) PART NUMBER	(6) DESCRIPTION  USABLE ON CODE	(7) U/M	(8) QTY INC IN UNIT
29	38	PAHZZ	5305-00-151-0732	77250	P342-0143-00	SCREW, MACHINE	EA	3
29	39	PAHZZ	3110-00-947-6971	40920	S187-312HHP15L02	BEARING BALL	EA	1
29	40	XDHZZ	5310-00-209-1352	79807	310-0070-000	WASHER, LOCK	EA	6
29	41	PAHZZ	5305-00-054-5637	96906	MS51957-3	SCREW, MACHINE	EA	6
29	42	XDHZZ		77250	P347-0089-00	SCREW, MACHINE	EA	3
29	43	XDHZZ		13499	549-3661-002	LEAD, ELECTRICAL	EA	1
29	44	PAHZZ	5305-00-763-7822	96906	MS51959-14	SCREW, MACHINE	EA	2
29	45	PAHZZ	5960-00-548-3072	81349	6205	ELECTRON TUBE	EA	1
29	46	XDHZZ		13499	542-0371-002	RETAINER, ELECTRON	EA	1
29	47	PAHZZ	5940-00-644-8722	77147	4007-4HOTTINNED	TERMINAL LUG	EA	2
29	48	PAHZZ	5910-00-581-9197	73899	VCJ134	CAPACITOR, VARIABL	EA	3
29	49	PAHZZ	5310-00-209-1581	79807	310-0397-00	WASHER, LOCK	EA	3
29	50	XDHZZ		13499	540-9242-003	NUT, SPACER	EA	3
29	51	XHDZZ		74921	302-1600-00	WASHER, NON-METALLIC	EA	1
29	52	XDHZ		13499	548-6771-002	PANEL, BLANK	EA	1
29	53	PAHZZ	5310-00-058-2949	70318	310-0278-000	WASHER, LOCK	EA	2
29	54	XDHZZ	5305-00-059-8228	77250	P343-0299-00	SCREW, MACHINE	EA	3
29	55	XDHZZ		79807	310-6320-00	WASHER, FLAT	EA	3
29	56	XDHZZ		13499	8143-002	INSULATOR, BUSHING	EA	3
29	57	XDHZZ		98291	T1581	INSULATOR, DISK	EA	1
29	58	XDHZZ		13499	544-8154-002	INSULATOR, PLATE	EA	1
29	59	XDHZZ		13499	544-8160-002	PLATE, GRID, ROLLED	EA	1
29	60	PAHZZ	5960-00-840-5465	81349	7554	ELECTRON TUBE	EA	1
29	61	PAHZZ	5950-00-078-5860	96906	MS75008-24	COIL, RADI	EA	2
29	62	PAHZZ	5905-00-105-7764	81349	RCR07G222JS	RESISTOR, FIXED, COMP	EA	1
29	63	PAHZZ	5910-00-849-0595	71590	DA718-001	CAPACITOR, FIXE	EA	9
29	64	XDHZZ		01939	33C58A2	CAPACITOR, FIXE	EA	1
29	65	PAHZZ	5910-00-710-0022	81349	CK14AX103M	CAPACITOR, FIXE	EA	2
29	66	XDHZZ		81349	CC20UJ200G	CAPACITOR, FIXE	EA	2
29	67	PAHZZ	5910-00-543-0823	81349	CC20CK020C	CAPACITOR, FIXE	EA	2
29	68	PAHZZ	5950-00-964-4651	96906	MS75008	COIL, RADIO	EA	3
29	69	PAHZZ	5950-00-955-0711	13499	545-5671-002	COIL, RADIO	EA	2
29	70	PAHZZ	5910-00-543-0820	81349	CC20CH050D	CAPACITOR, FIXE	EA	1
29	71	XDHZZ		81349	CC20CH060D	CAPACITOR, FIXE	EA	1
29	72	PAHZZ	5950-00-053-8245	96906	MS75008-26	COIL, RADIO	EA	1
29	73	PAHZZ	5905-00-116-8555	81349	RCR07G153JS	RESISTOR, FIXE	EA	1
29	74	PAHZZ	5905-00-141-0742	81349	RCR07G181JS	RESISTOR, FIXE	EA	1
29	75	PAHZZ	5905-00-114-5339	81349	RCR07G154JS	RESISTOR, FIXE	EA	1
29	76	PAHZZ	5905-00-116-8554	81349	RCR07G105JS	RESISTOR, FIXE	EA	3
29	77	PAHZZ	5905-00-767-0944	81349	RCR42G472JS	RESISTOR, FIXE	EA	1



## SECTION II

TM11-5820-518-34P

(1) ILLUSTRATION (a) FIG NO	(b) ITEM NO	(2) SMR CODE	(3) NATIONAL STOCK NUMBER	(4) FSCM	(5) PART NUMBER	(6) DESCRIPTION  USABLE ON CODE	(7) U/M	(8) QTY INC IN UNIT
29	78	XDHZZ	5905-00-106-3666	81349	RCR07G103JS	RESISTOR, FIXE	EA	2
29	79	PAHZZ	5905-00-892-6944	81349	RC07GF101J	RESISTOR, FIXE	EA	1
29	80	XDHZZ	5905-00-279-1869	81349	RC20GF121K	RESISTOR, FIXE	EA	1
29	81	PAHZZ	5950-00-773-8948	96906	MS75008-21	COIL, RADIO	EA	1
29	82	PAHZZ	5905-00-110-0388	81349	RCR07G104JS	RESISTOR, FIXE	EA	1
29	83	PAHZZ	5910-00-556-9422	81349	CC20CH100C	CAPACITOR, FIXE	EA	1
29	84	PAHZZ	5950-00-088-9607	13499	544-8147-002	TRANSFORMER, RADIO	EA	1
29	85	PAHZZ	5910-00-583-4709	72982	2404-032W5P0-401 P	CAPACITOR, FIXE	EA	1



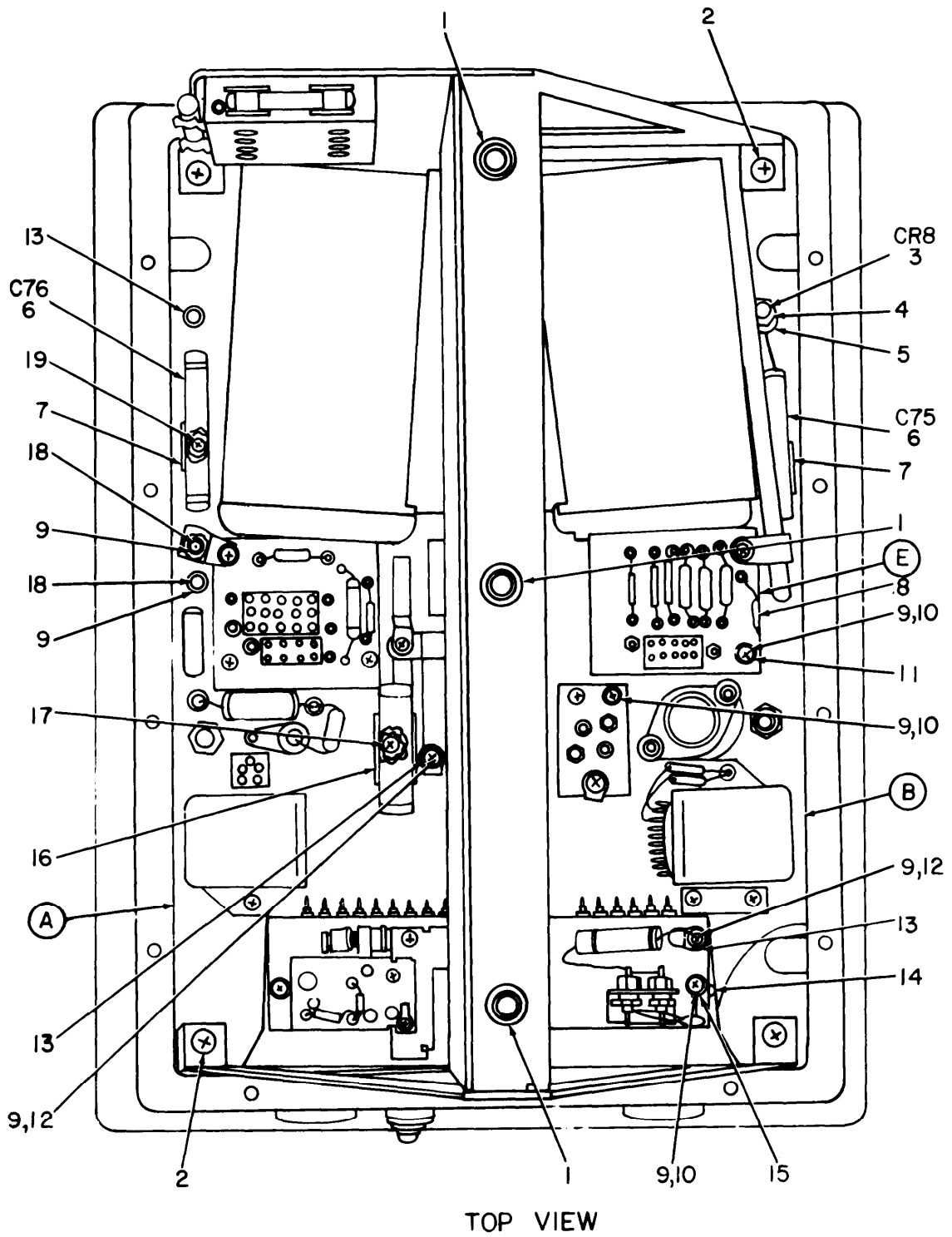

EL6ZJ068

Figure 30. Receiver-Transmitter Subassembly (Sheet 1 of 12).

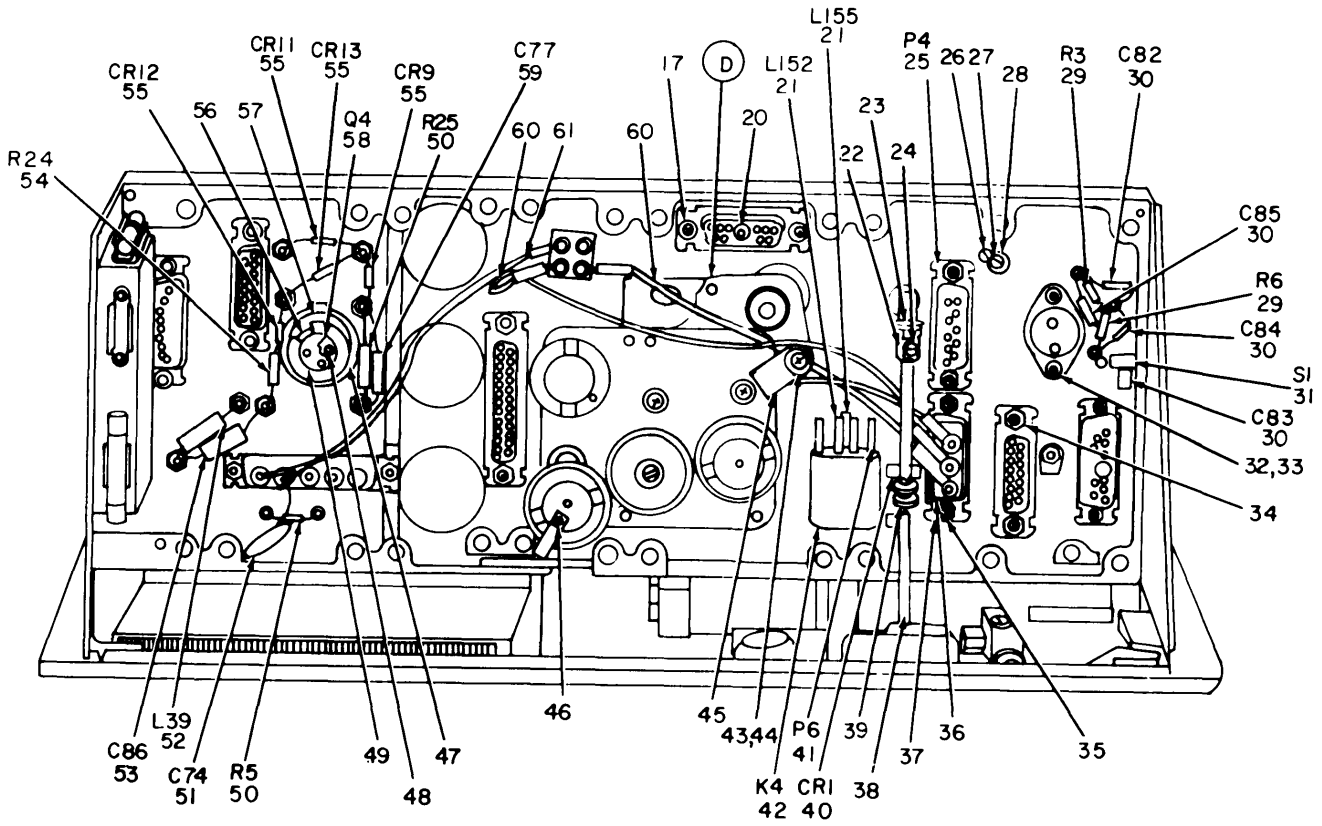

INTERNAL LEFT SIDE VIEW

EL6ZJ069

Figure 30. Receiver-Transmitter Subassembly (Sheet 2 of 12).

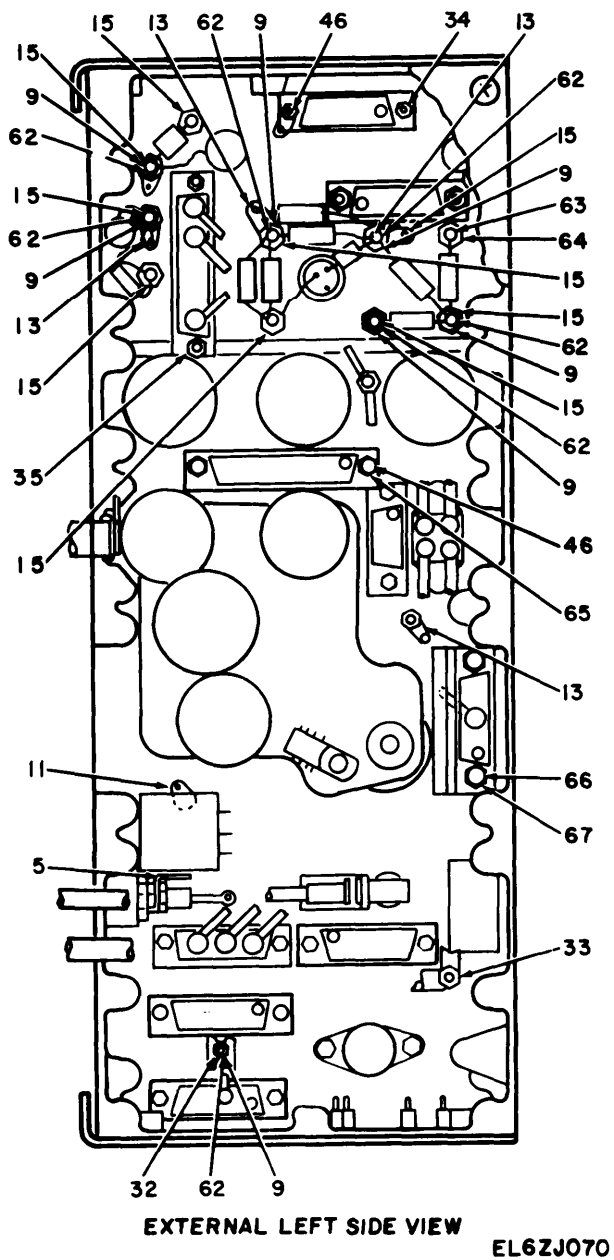
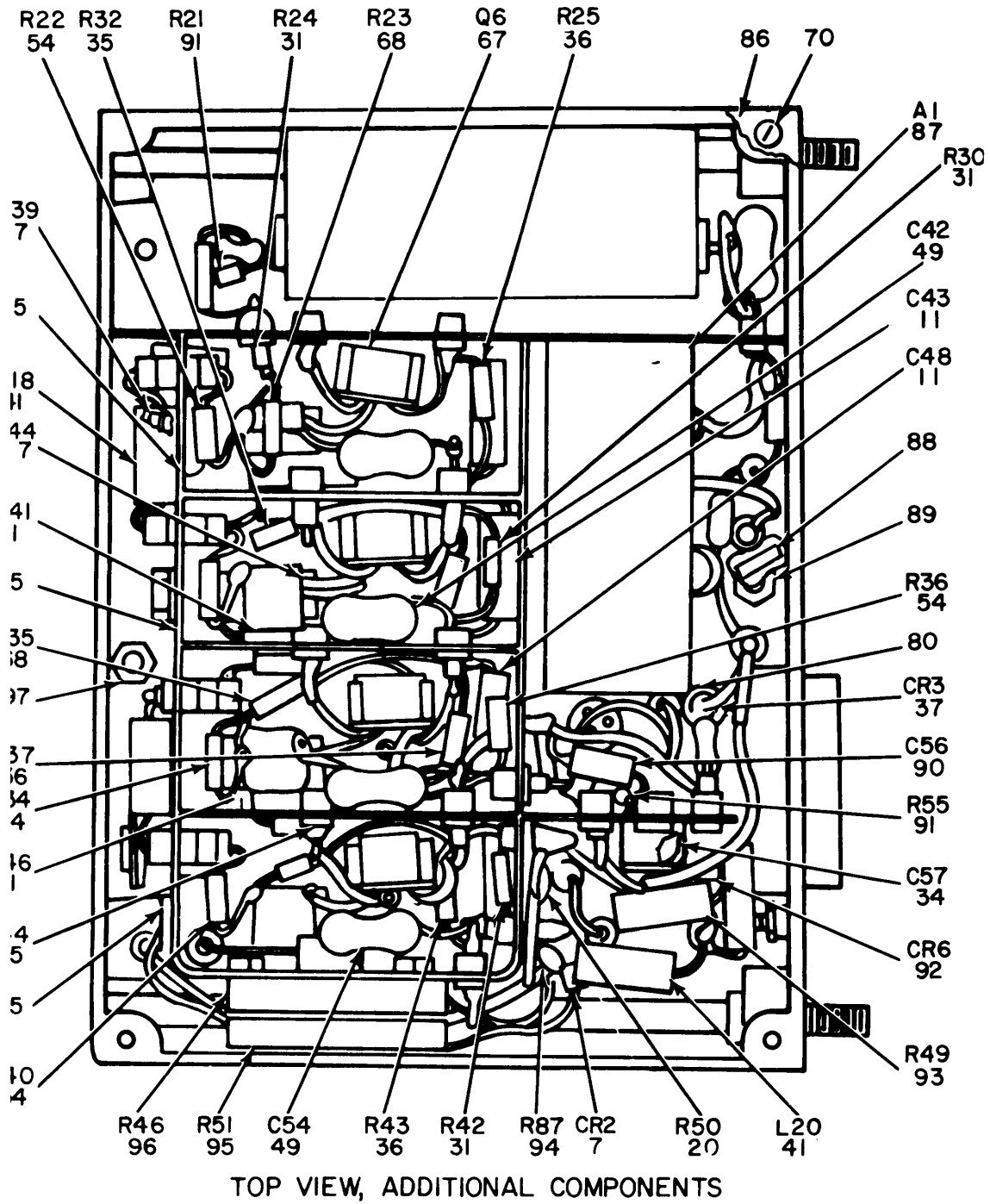

Figure 30. Receiver-Transmitter Subassembly (Sheet 3 of 12).



EL6ZJ063

Figure 28. Guard Receiver RT-742/ARC-51RX (Sheet 4 of 4)

Figure 30. Receiver-Transmitter Subassembly (Sheet 4 of 12).

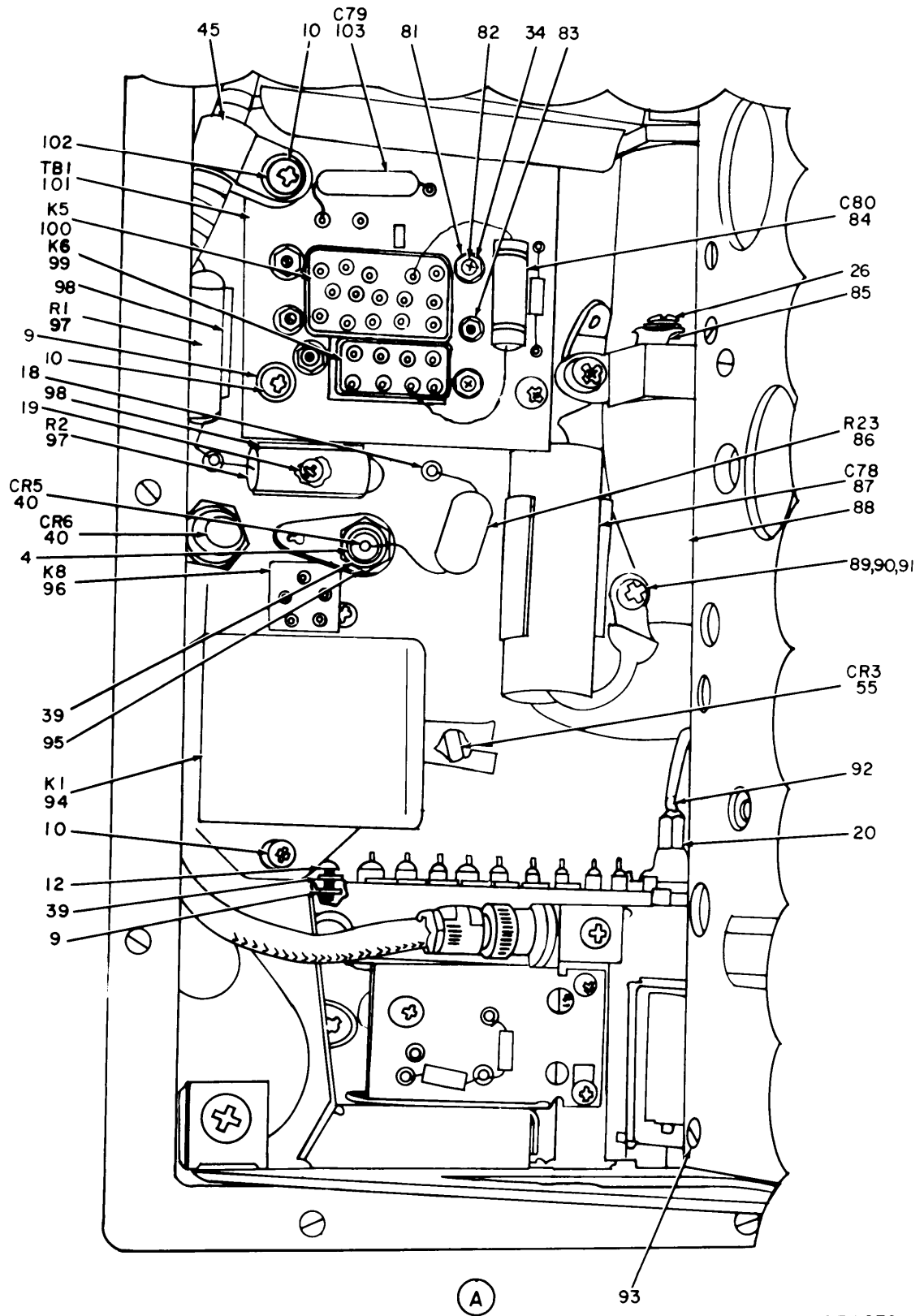

EL6ZJ072

Figure 30. Receiver-Transmitter Subassembly (Sheet 5 of 12).

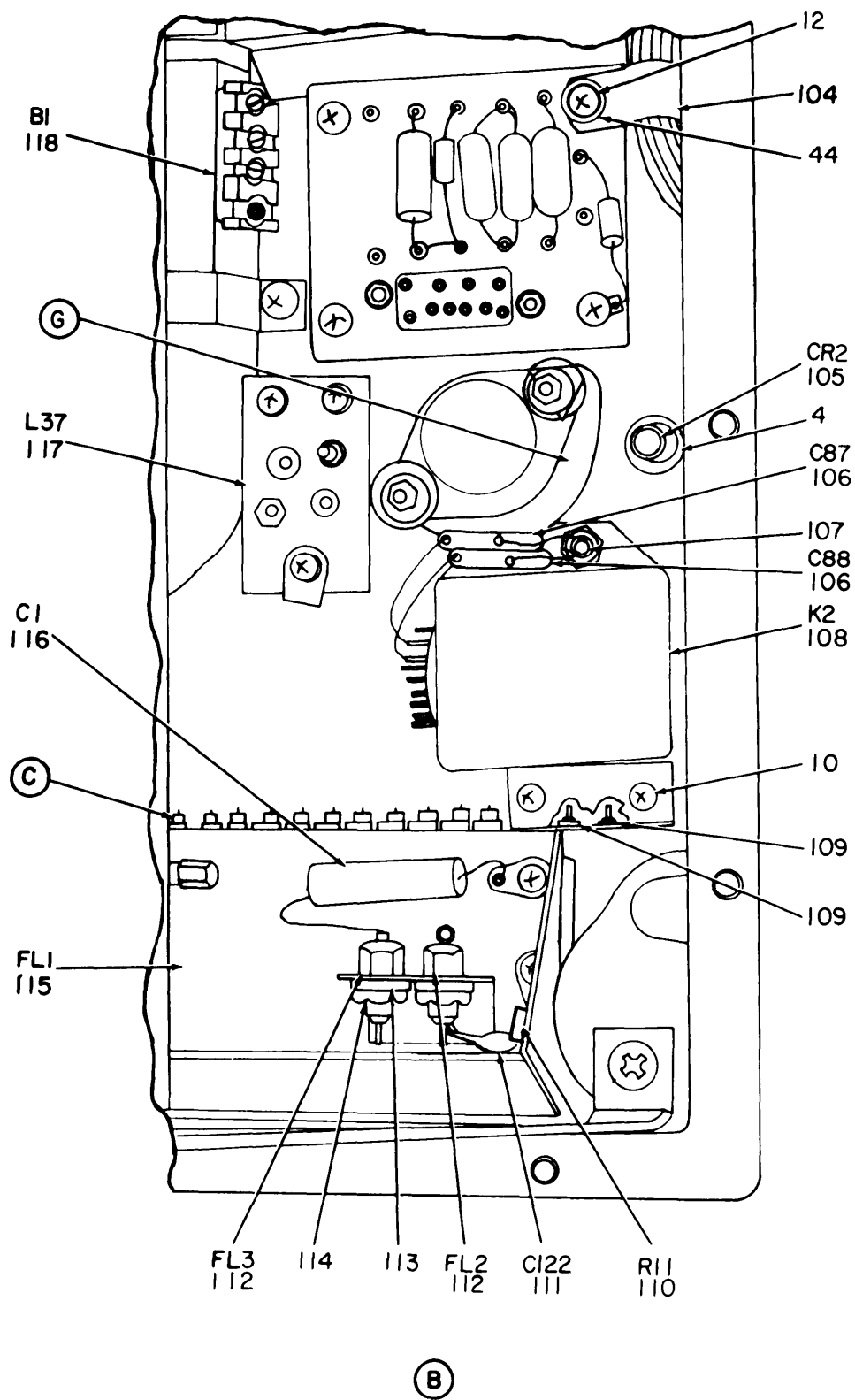

EL6ZJ073

Figure 30. Receiver-Transmitter Subassembly (Sheet 6 of 12).



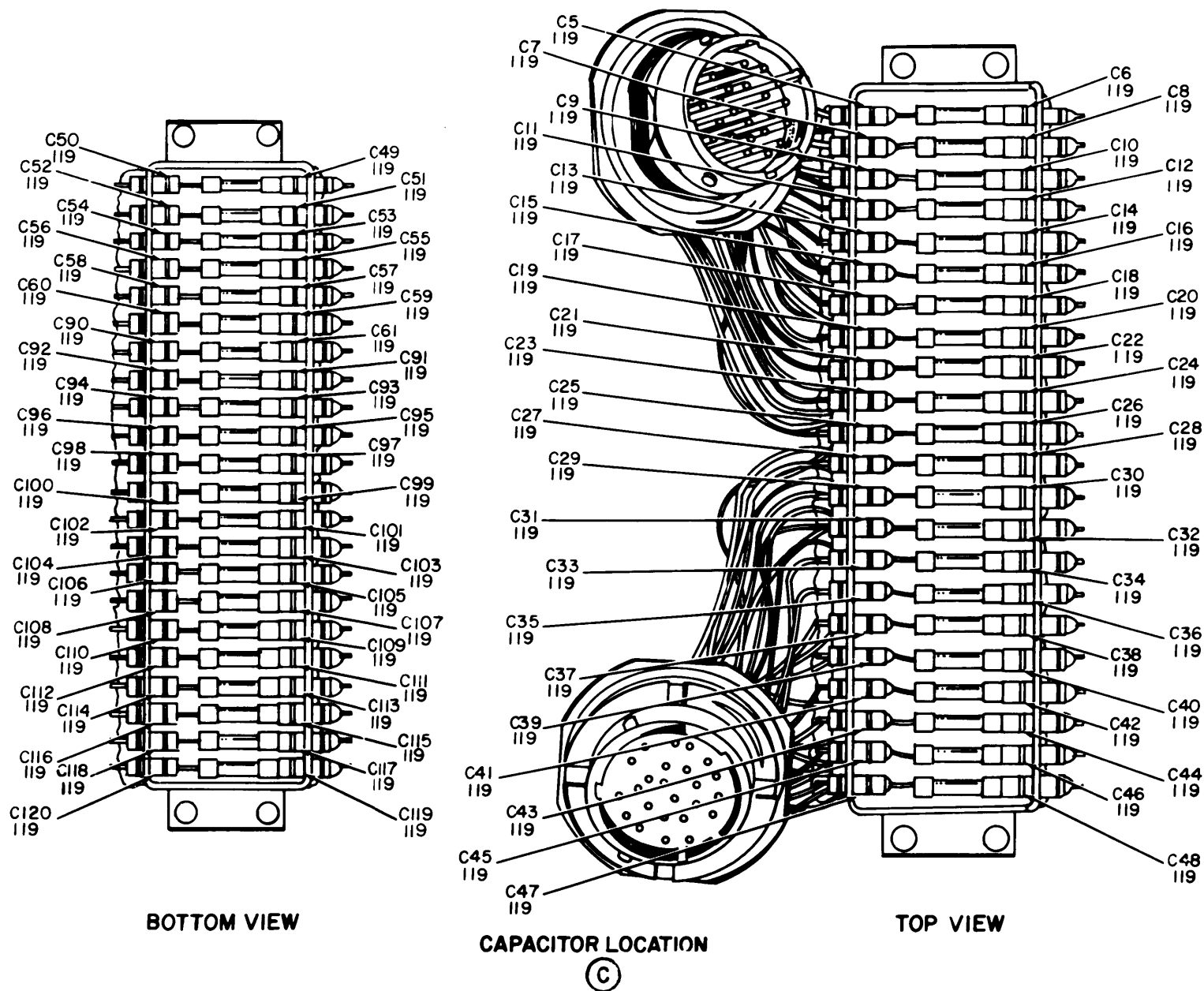

**BOTTOM VIEW**

**CAPACITOR LOCATION**

**TOP VIEW**

**EL6ZJ074**

Figure 30. Receiver-Transmitter Subassembly (Sheet 7 of 12).

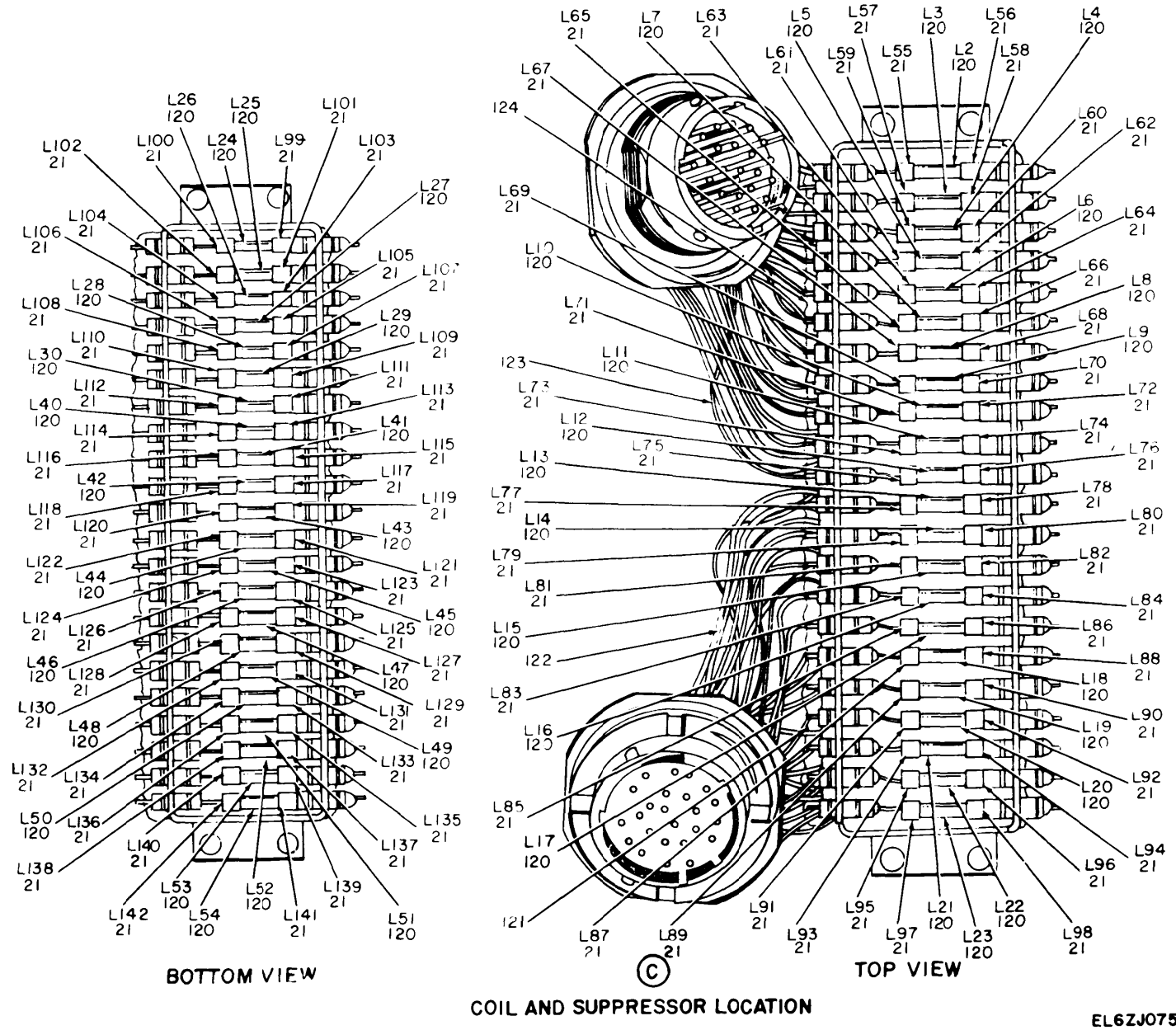
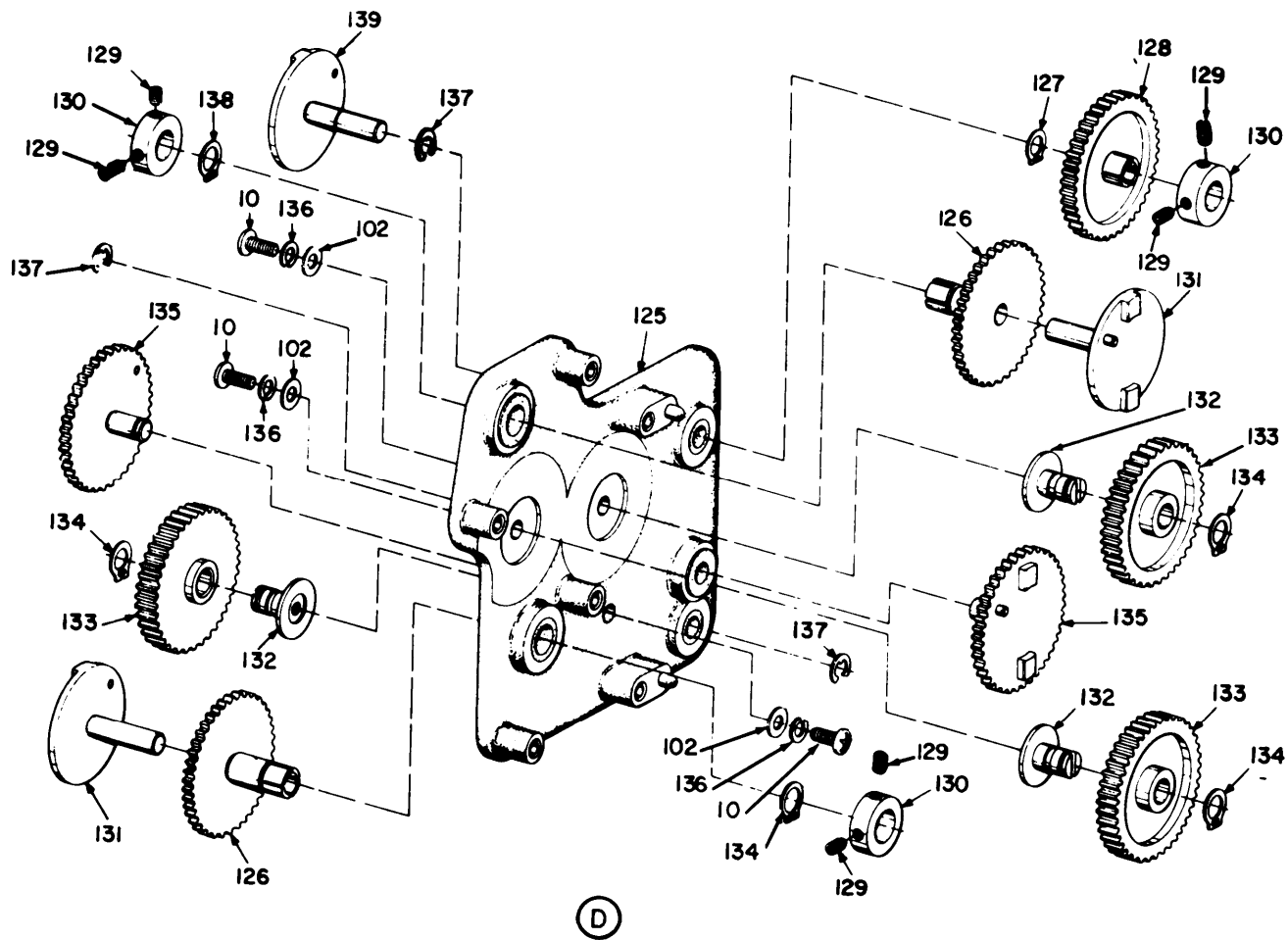
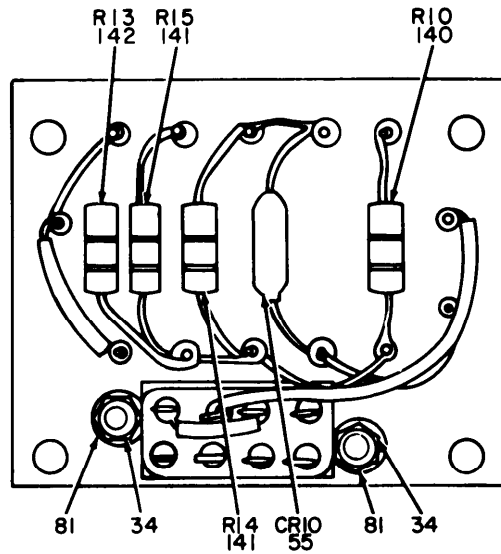

Figure 30. Receiver-Transmitter Subassembly (Sheet 8 of 12).



EL6ZJ076

Figure 30. Receiver-Transmitter Subassembly (Sheet 9 of 12).



FRONT VIEW

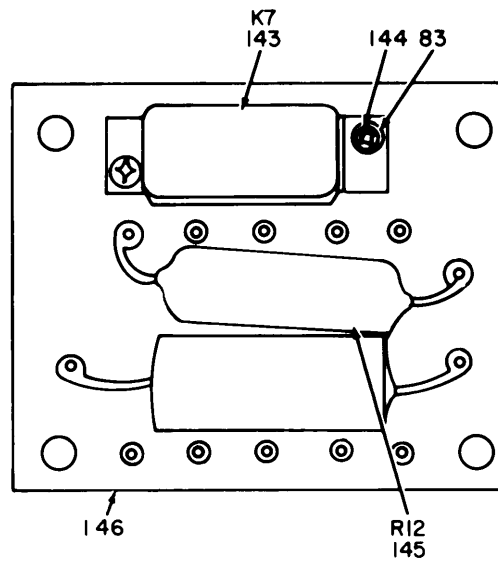

REAR VIEW

(E)

EL6ZJ077

Figure 30. Receiver-Transmitter Subassembly (Sheet 10 of 12).

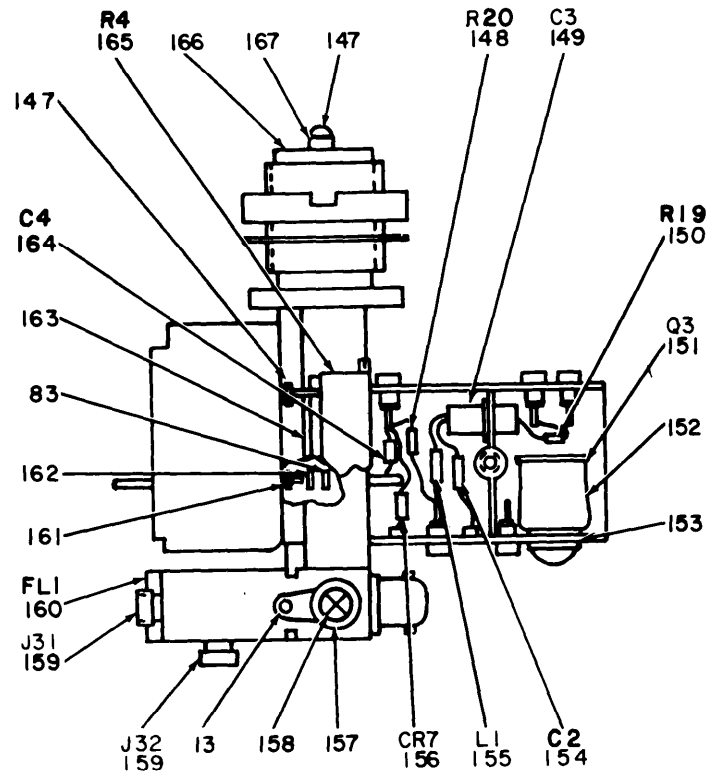

(F)

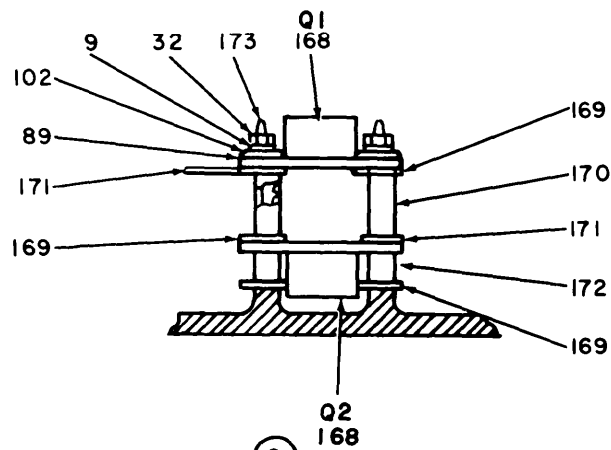

(G)

EL6ZJ078

Figure 30. Receiver-Transmitter Subassembly (Sheet 11 of 12).

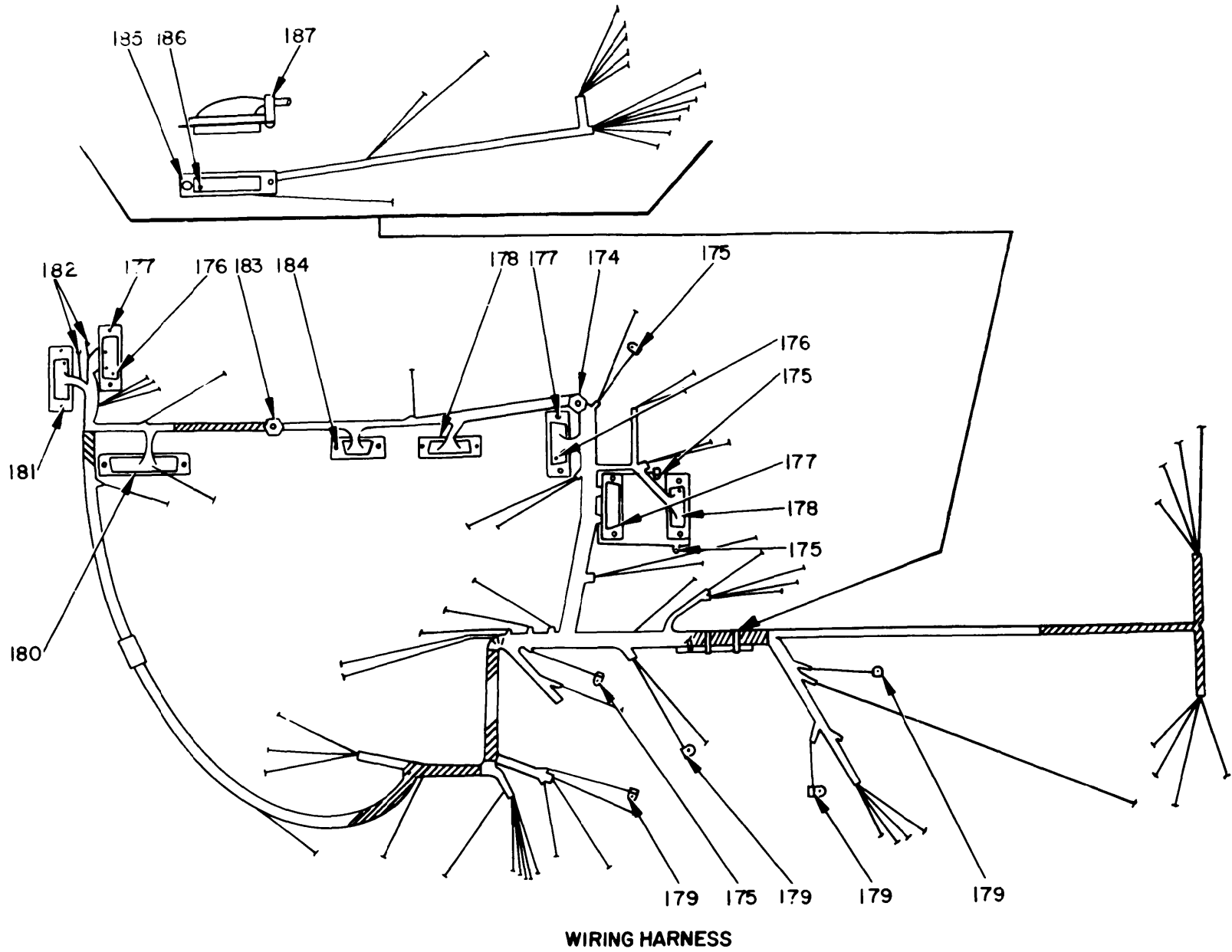

EL6ZJ079

Figure 30. Receiver-Transmitter Subassembly (Sheet 12 of 12).

## SECTION II

TM11-5820-518-34P

(1) ILLUSTRATION (a) FIG NO	(b) ITEM NO	(2) SMR CODE	(3) NATIONAL STOCK NUMBER	(4) FSCM	(5) PART NUMBER	(6) DESCRIPTION  USABLE ON CODE	(7) U/M	(8) QTY INC IN UNIT
						GROUP 030309 RECEIVER-TRANSMITTER		
						SUBASSEMBLY		
30	1	PAHZZ	5330-00-582-7476	96906	MS9021-012	GASKET	EA	3
30	2	PAHZZ	5305-00-765-4257	96906	MS51959-43	SCREW,MACHINE	EA	6
30	3	PAHZZ	5961-00-764-5754	04713	10M2022	SEMICONDUCTOR	EA	1
30	4	XDHZZ		79807	310-0080-00	WASHER, LOCK	EA	3
30	5	XDHZZ	5940-00-501-8634	77147	4021	TERMINAL LUG	EA	2
30	6	XDHZZ	5910-00-056-8167	81349	CL25BJ151TP3	CAPACITOR, FIXE	EA	2
30	7	PAHZZ	5340-00-685-5890	99378	100-200-6-3	CLIP, SPRING TENSION	EA	2
30	8	XDHZZ		13499	549-6414-013	COMPONENT ASSEMBLY	EA	1
30	9	PAHZZ	5310-00-058-2949	70318	310-0278-000	WASHER, LOCK	EA	19
30	10	XDHZZ	5305-00-054-5647	96906	MS51957-13	SCREW, MACHINE	EA	11
30	11	PAHZZ	5940-00-455-7441	77147	4040-5HDSPL	TERMINAL LUG	EA	2
30	12	PAHZZ	5305-00-054-5648	96906	MS51957-14	SCREW, MACHINE	EA	4
30	13	PAHZZ	5940-00-451-5922	78189	2104-04-01-2520N	TERMINAL, STUD	EA	8
30	14	XDHZZ		13499	549-4229-002	TERMINAL LUG	EA	1
30	15	PAHZZ	5940-00-259-8457	91663	RTMT12M	TERMINAL STUD	EA	10
30	16	PAHZZ	5340-00-807-9609	99378	100-200-9-13	CLIP, SPRING, TENSION	EA	1
30	17	PAHZZ	5305-00-054-5646	96906	MS51957-12	SCREW, MACHINE	EA	3
30	18	XDHZZ	5940-00-904-9628	17117	2039A4G	TERMINAL STUD	EA	2
30	19	XDHZZ	5305-00-685-7072	77250	P330-2284-00	SCREW, MACHINE	EA	2
30	20	PAHZZ	5999-00-733-6655	71468	DM53743-5058	CONTACT, ELECTRICAL	EA	6
30	21	PAHZZ	1270-00-612-4041	72656	F1913-1Q1	SUPPRESSO	EA	92
30	22	XDHZZ		13499	544-8279-002	NUT, SLEEVE	EA	2
30	23	XDHZZ		13499	544-8307-002	SHIELD, ELECTRICAL	EA	1
30	24	PAHZZ	5305-00-763-7822	96906	MS51959-14	SCREW, MACHINE	EA	4
30	25	PAHZZ	5935-00-042-6450	98278	53-215	CONNECTOR, PLU	EA	1
30	26	PAHZZ	5305-00-054-5650	96906	MS51957-16	SCREW, MACHINE	EA	2
30	27	XDHZZ		13499	540-0935-003	POST, ELECTRICAL	EA	1
30	28	PAHZZ	5305-00-770-2533	77250	P330-2290-00	SCREW, MACHINE	EA	1
30	29	PAHZZ	5905-00-226-4744	81349	RW69V330	RESISTOR, FIXE	EA	2
30	30	XDHZZ		81349	CK60AW103M	CAPACITOR, FIXE	EA	4
30	31	PAHZZ	5930-00-892-9468	83047	A527	SWITCH, THERMOSTATIC	EA	1
30	32	PAHZZ	5310-00-208-3786	13499	313-0132-000	NUT, PLAIN, HEXAGON	EA	5
30	33	PAHZZ	5305-00-770-2579	96906	MS51959-15	SCREW, MACHINE	EA	3
30	34	PAHZZ	5310-00-938-2013	96906	MS35649-224	NUT, PLAIN, HEXAGON	EA	7
30	35	PAHZZ	5305-00-763-3356	96906	MS51959-5	SCREW, MACHINE	EA	3
30	36	PAHZZ	5935-00-089-6921	71785	DAMP3W3S	CONNECTOR BODY, RECE	EA	1
30	37	PAHZZ	5935-00-892-9473	71468	CA53628	CONNECTO	EA	1
30	38	PAHZZ	5995-00-043-0308	98278	030-0294-2	CABLE, RAIDO	EA	1

## SECTION II

TM11-5820-518-34P

(1) ILLUSTRATION (a) FIG NO	(b) ITEM NO	(2) SMR CODE	(3) NATIONAL STOCK NUMBER	(4) FSCM	(5) PART NUMBER	(6) DESCRIPTION  USABLE ON CODE	(7) U/M	(8) QTY INC IN UNIT
30	39	PAHZZ	5365-00-054-2388	13499	548-2166-002	INSULATOR, BUSHING	EA	3
30	40	PAHZZ	5961-00-865-2063	81349	1N2970B	SEMICONDUCTOR	EA	3
30	41	PAHZZ	5935-00-939-7409	94375	RF0711-64	CONNECTOR, PLU	EA	1
30	42	PAHZZ	5985-00-043-4511	01526	3SAP1038	RELAY, TERMINAL	EA	1
30	43	PAHZZ	5305-00-984-6903	03038	LL51959-12	SCREW, SELF-LOCKING	EA	2
30	44	XDHZZ	5310-00-245-8808	79807	310-6325-00	WASHER, FLAT	EA	2
30	45	PAHZZ	5340-00-619-7754	09922	HP3N	CLAMP, LOOP	EA	2
30	46	PAHZZ	5305-00-727-8833	96906	MS51959-3	SCREW, MACHINE	EA	5
30	47	XDHZZ		13499	549-6643-002	PLATE, RETAINING	EA	1
30	48	XDHZZ		70601	330-2100-00	SCREW, MACHINE	EA	3
30	49	PAHZZ	5975-00-957-4160	13499	548-7003-002	CAP, TRANSISTOR	EA	1
30	50	PAHZZ	5905-00-982-3324	81349	RW69V561	RESISTOR, FIXE	EA	2
30	51	XDHZZ		81349	CK36AW103M	CAPACITOR, FIXE	EA	1
30	52	PAHZZ	5950-00-706-9463	82142	4422-10-38	COIL, RADIO FREQUENC	EA	1
30	53	PAHZZ	5910-00-689-8750	81349	CK17AX104M	CAPACITOR, FIXE	EA	1
30	54	PAHZZ	5905-00-892-6799	81349	RW69V220	RESISTOR, FIXE	EA	1
30	55	PAHZZ	5961-00-087-6047	81350	JAN1N645	SEMICONDUCTOR DEVIC	EA	6
30	56	XDHZZ		13499	549-7080-002	PAD, TRANSISTOR	EA	1
30	57	XDHZZ		13499	554-7081-002	HEAT, SIN	EA	1
30	58	PAHZZ	5961-00-889-4120	81350	JAN2N1486	TRANSISTOR	EA	1
30	59	XDHZZ		81349	CL25BL030TPP3	CAPACITOR, FIXE	EA	1
30	60	PAHZZ	5995-00-043-0309	98275	030-0294-4	CABLE ASSEMBLY, RADI	EA	2
30	61	PAHZZ	5995-00-043-0308	98275	030-0294-6	CABLE, RADIO	EA	1
30	62	PAHZZ	5305-00-770-2533	96906	MS51959-13	SCREW, MACHINE	EA	7
30	63	XDHZZ		71279	306-0214-000	TERMINAL STUD	EA	1
30	64	XDHZZ	5310-00-685-1970	70318	310-0277-000	WASHER, LOCK	EA	1
30	65	XDHZZ		13499	549-3663-002	NUT, SLEEV	EA	5
30	66	PAHZZ	5305-00-764-2966	96906	MS51959-2	SCREW, MACHINE	EA	2
30	67	XDHZZ		13499	549-3664-002	NUT, SLEEV	EA	2
30	68	PAHZZ	5340-00-998-7963	76005	HTO-872-7	MOUNT, RESILENT	EA	4
30	69	PAHZZ	5310-00-933-8119	96906	MS35338-137	WASHER, LOCK	EA	4
30	70	PAHZZ	5305-00-054-6670	96906	MS51957-45	SCREW, MACHINE	EA	4
30	71	XDHZZ		96906	MS3114H84P	CONNECTO	EA	1
30	72	XDHZZ		13499	549-3682-002	NUT, PLAIN, ROUND	EA	1
30	73	PAHZZ	3040-00-016-2719	13499	547-1643-002	BALL, BALLJOINT	EA	2
30	74	PAHZZ	5310-00-550-3715	96906	MS35333-70	WASHER, LOCK	EA	2
30	75	XDHZZ		06164	334-1658-00	NUT, PLAIN, WING	EA	2
30	76	PAHZZ	5305-00-158-0714	81349	547-1645-002	SCREW, PIVOT	EA	2
30	77	XDHZZ		77250	P342-0085-00	SCREW, MACHINE	EA	4
30	78	PAHZZ	5935-00-728-4441	77820	10-215638-26P	CONNECTO	EA	2



## SECTION II

TM11-5820-518-34P

(1) ILLUSTRATION (a) FIG NO	(b) ITEM NO	(2) SMR CODE	(3) NATIONAL STOCK NUMBER	(4) FSCM	(5) PART NUMBER	(6) DESCRIPTION  USABLE ON CODE	(7) U/M	(8) QTY INC IN UNIT
30	79	XDHZZ		13499	548-2204-002	NUT, PLAIN, ROUND	EA	2
30	80	XDHZZ		13499	548-2723-002	NUT, PLAIN, ROUND	EA	1
30	81	PAHZZ	5310-00-928-2690	96906	MS35338-134	WASHER, LOCK	EA	6
30	82	XDHZZ		77250	P347-0022-00	SCREW, MACHINE	EA	6
30	83	XDHZZ		79807	310-6320-00	WASHER, FLAT	EA	6
30	84	PAHZZ	5910-00-850-0105	81349	CL26BN010SN3	CAPACITOR, FIXE	EA	1
30	85	XDHZZ		13499	549-3681-002	HOLDDOWN, BLOWER	EA	4
30	86	PAHZZ	5905-00-892-6799	81349	RIN69VIRO	RESISTOR, FIXE	EA	1
30	87	XDHZZ		53021	SDBIK02474K	CAPACITOR, FIXE	EA	1
30	88	XDHZZ		13499	549-3684-003	TRANSITION, AIRFLOW	EA	1
30	89	PAHZZ	5310-00-275-1347	79807	310-0046-00	WASHER, FLAT	EA	3
30	90	PAHZZ	5305-00-924-8380	77250	P347-0036-00	SCREW, MACHINE	EA	4
30	91	XDHZZ		79807	310-0071-00	WASHER, LOCK	EA	1
30	92	PAHZZ	5995-00-985-7876	98278	030-0386-7	CABLE ASSEMBL	EA	1
30	93	PAHZZ	5305-00-765-4252	96906	MS51959-42	SCREW, MACHINE	EA	4
30	94	PAHZZ	5945-00-043-3761	82415	5497-56MS	RELAY ARMATURE	EA	1
30	95	XDHZZ		77250	P313-0056-00	NUT, PLAIN, HEXAGON	EA	2
30	96	XDHZZ		70309	SX2137C	RELAY, ARMATURE	EA	1
30	97	PAHZZ	5905-00-043-4521	00213	2550C22-0-5	RESISTOR, FIXED, WIRE	EA	2
30	98	PAHZZ	5340-00-722-7342	99378	100-200-5-0	CLIP, SPRING, TENSION	EA	2
30	99	PAHZZ	5945-00-458-8757	81349	RY4NA3B3L01	RELAY, ELECTROMAGNET	EA	1
30	100	PAHZZ	5945-00-802-6699	01526	3S2791FB100K9C	RELAY, ELECTROMAGNET	EA	1
30	101	PAHZZ	5940-00-043-1961	13499	549-3688-003	TERMINAL BOARD	EA	1
30	102	PAHZZ	5310-00-782-1349	79807	310-0045-00	WASHER, FLAT	EA	6
30	103	PAHZZ	5910-00-710-0022	81349	CK14AX103M	CAPACITOR, FIXE	EA	1
30	104	PAHZZ	5340-00-598-0383	09922	HP4N	CLAMP, LOOP	EA	1
30	105	PAHZZ	5961-00-850-9564	81349	1N2990B	SEMICONDUCTOR	EA	1
30	106	PAHZZ	5910-00-686-7757	72982	3857X5V0-104Z	CAPACITOR, FIXE	EA	2
30	107	XDHZZ	5307-00-912-3938	77250	P312-0009-00	STUD, CONTINUOUS	EA	1
30	108	PAHZZ	5945-00-043-3761	82415	5497-56HS	RELAY, ELECTROMAGNET	EA	1
30	109	PAHZZ	5940-00-061-0050	91663	RTMT16M	TERMINAL STUD	EA	2
30	110	PAHZZ	5905-00-780-7488	81349	RW67V271	RESISTOR, FIXE	EA	1
30	111	PAHZZ	5910-00-887-6102	71590	DA141-288B	CAPACITOR, FIXE	EA	1
30	112	PAHZZ	5915-00-848-7966	01121	SMPBA2	FILTER, RADIO FREQUE	EA	2
30	113	XDHZZ		77250	310-0285-000	NUT, PLAIN, HEXAGON	EA	2
30	114	XDHZZ		77250	P334-0285-00	NUT, PLAIN, HEXAGON	EA	2
30	115	PAHHH	5915-00-022-7795	13499	549-3672-002	FILTER ASSEMBL	EA	1
30	116	PAHZZ	5910-00-689-8168	81349	CL25BN080SP3	CAPACITO	EA	1
30	117	PAHZZ	5950-00-892-8261	70674	A11042-1	REACTOR	EA	1
30	118	PAHZZ	4140-00-043-1981	82877	AD-18944	FAN VANEAXIAL	EA	1

## SECTION II

TM11-5820-518-34P

(1) ILLUSTRATION (a) FIG NO	(b) ITEM NO	(2) SMR CODE	(3) NATIONAL STOCK NUMBER	(4) FSCM	(5) PART NUMBER	(6) DESCRIPTION  USABLE ON CODE	(7) U/M	(8) QTY INC IN UNIT
30	119	PAHZZ	5910-00-944-8029	72982	2404-032W5P0501M	CAPACITOR, FIXED, CER	EA	88
30	120	PAHZZ	5950-00-043-2568	95265	C0047542	COIL, RADIO	EA	44
30	121	PAHZZ	5999-00-015-6812	94117	FP1051	FLEXIBLE PRINTED	EA	1
30	122	PAHZZ	5999-00-015-6810	94117	FP1052	FLEXIBLE PRINTED	EA	1
30	123	PAHZZ	5999-00-015-6811	94117	FP1050	FLEXIBLE PRINTED	EA	1
30	124	PAHZZ	5999-00-015-6813	94117	FP1049	FLEXIBLE PRINTED	EA	1
30	125	PAHZZ	5821-00-021-4908	13499	547-0744-004	PLATE, GEAR	EA	1
30	126	PAHZZ	3020-00-021-4902	13499	544-8264-002	GEAR, SPUR	EA	2
30	127	PAHZZ	5365-00-200-7377	96906	MS16633-1015	RING, RETAINING	EA	1
30	128	PAHZZ	3020-00-021-4903	13499	544-8265-002	GEAR, SPUR	EA	1
30	129	PAHZZ	5305-00-206-2080	08664	6-40X1-84SPLINE4 16S	SETSCREW	EA	6
30	130	PAHZZ	5821-00-795-7492	13499	544-8269-002	CLAMP, COUPLER	EA	3
30	131	PAHZZ	5821-00-015-6706	13499	544-8272-002	SHAFT, COUPLER	EA	2
30	132	PAHZZ	5821-00-021-4900	13499	544-8262-002	POST, GEAR	EA	3
30	133	PAHZZ	3020-00-021-4901	13499	544-8263-002	GEAR, SPUR	EA	3
30	134	PAHZZ	5365-00-903-7567	96906	MS16624-18	RING, RETAINING	EA	4
30	135	PAHZZ	3040-00-017-9968	13499	544-8270-002	GEAR, SPUR	EA	2
30	136	PAHZZ	5310-00-933-8118	96906	MS35338-135	WASHER, LOCK	EA	3
30	137	PAHZZ	5365-00-263-5877	96906	MS16624-15	RING, RETAINING	EA	3
30	138	PAHZZ	5365-00-282-7128	96906	MS16624-21	RING, RETAINING	EA	1
30	139	PAHZZ	5821-00-015-6708	13499	544-8271-002	SHAFT, COUPLER	EA	1
30	140	PAHZZ	5905-00-171-2009	81349	RC20GP222K	RESISTOR, FIXE	EA	1
30	141	PAHZZ	5905-00-104-8345	81349	RCR20G560JS	RESISTOR, FIXE	EA	2
30	142	PAHZZ	5905-00-141-1165	81349	RCR20G682JS	RESISTOR, FIXED, COMP	EA	1
30	143	XDHZZ		81349	RY4NA383101	RELAY, ARMATURE	EA	1
30	144	XDHZZ		77250	R347-0022-00	SCREW, MACHINE	EA	2
30	145	PAHZZ	5905-00-269-4629	81349	RW67V160	RESISTOR, FIXE	EA	1
30	146	PAHZZ	5940-00-788-0460	13499	756-8666-003	TERMINAL BOARD	EA	1
30	147	PAHZZ	5305-00-576-6002	77250	P343-0298-000	SCREW, MACHINE	EA	4
30	148	PAHZZ	5905-00-110-7620	81349	RCR07G102JS	RESISTOR, FIXE	EA	1
30	149	PAHZZ	5910-00-583-4709	72982	2404-032W5P0-401 P	CAPACITOR, FIXE	EA	1
30	150	PAHZZ	5905-00-136-7103	81349	RCR07G204JS	RESISTOR, FIXE	EA	1
30	151	PAHZZ	5961-00-837-7262	81350	2N697	TRANSISTOR	EA	1
30	152	PAHZZ	5961-00-886-1686	98978	TXB2P032-037-3B	HOLDE	EA	1
30	153	XDHZZ		74921	302-4800-00	WASHER, NON-METALLIC	EA	1
30	154	PAHZZ	5910-00-904-3985	81349	CS13BP685M	CAPACITOR, FIXE	EA	1
30	155	PAHZZ	5950-00-078-5860	81349	LT4K030	COIL, RADIO	EA	1
30	156	PAHZZ	5961-00-552-9852	81349	1N251	SEMICONDUCTOR	EA	1
30	157	XDHZZ		79807	310-0396-00	WASHER, LOCK	EA	1

## SECTION II

TM11-5820-518-34P

(1) ILLUSTRATION (a) FIG NO	(b) ITEM NO	(2) SMR CODE	(3) NATIONAL STOCK NUMBER	(4) FSCM	(5) PART NUMBER	(6) DESCRIPTION  USABLE ON CODE	(7) U/M	(8) QTY INC IN UNIT
30	158	XDHZZ		77250	P343-0284-00	SCREW, MACHINE	EA	1
30	159	PAHZZ	5935-00-017-9205	98278	51-188	CONNECTO	EA	2
30	160	PAHZZ	5821-00-015-0431	13499	540-7141-003	FILTER BOX RADIO	EA	1
30	161	PAHZZ	5305-00-576-6004	77250	P343-0302-00	SCREW, MACHINE	EA	2
30	162	XDHZZ		13499	540-8386-002	SPACER, SLEEVE	EA	2
30	163	XDHZZ		13499	756-8584-003	COVER, SWITCH	EA	1
30	164	PAHZZ	5910-00-805-6630	81349	CC22CK010C	CAPACITOR, FIXE	EA	1
30	165	PAHZZ	5905-00-068-8265	81349	RT10C2L103	RESISTOR, VARIABLE	EA	1
30	166	PAHZZ	5985-00-043-4512	74868	300-118668	SWITC	EA	1
30	167	XDHZZ		79807	310-0075-00	WASHER, LOCK	EA	3
30	168	PAHZZ	5961-00-954-2159	81350	2N165	TRANSISTOR	EA	2
30	169	XDHZZ		16037	302-0086-000	INSULATOR, WASHER	EA	2
30	170	XDHZZ		13499	541-6023-002	SPACER, SLEEVE	EA	2
30	171	PAHZZ	5940-00-644-8722	77147	4007-4HOTTINNED	TERMINAL, LUG	EA	2
30	172	XDHZZ		13499	541-6020-002	SPACER, SLEEVE	EA	2
30	173	XDHZZ		77250	P312-0019-00	STUD, CONTINUOUS	EA	2
30	174	XDHZZ		13499	541-5188-002	BUTTON, CABLE	EA	1
30	175	XDHZZ		77147	3017	TERMINAL, LUG	EA	4
30	176	PAHZZ	5935-00-892-9923	13499	549-6148-002	ADAPTER, PIN	EA	2
30	177	PAHZZ	5935-00-043-5283	71468	DAF15S3	CONNECTO	EA	3
30	178	XDHZZ		71785	DAMP11WIS	CONNECTO	EA	2
30	179	PAHZZ	5940-00-445-4763	79963	107H187	TERMINAL LUG	EA	4
30	180	XDHZZ		71468	DEMP13W3S	CONNECTO	EA	1
30	181	PAHZZ	5935-00-993-2181	71468	DAF159	CONNECTO	EA	1
30	182	XDHZZ		13499	505-1459-002	CLIP, SHIELD	EA	2
30	183	XDHZZ		13499	541-5179-002	BUTTON, CABLE	EA	1
30	184	PAHZZ	5935-00-583-8049	7175	DEF9S	CONNECTO	EA	1
30	185	PAHZZ	5935-00-043-5293	71468	DBF25S2	CONNECTO	EA	1
30	186	XDHZZ		71468	DM5374-5058	CONTACT, ELECTRICA	EA	1
30	187	XDHZZ		13499	549-3665-002	BRACKET, ELECTRICA	EA	1

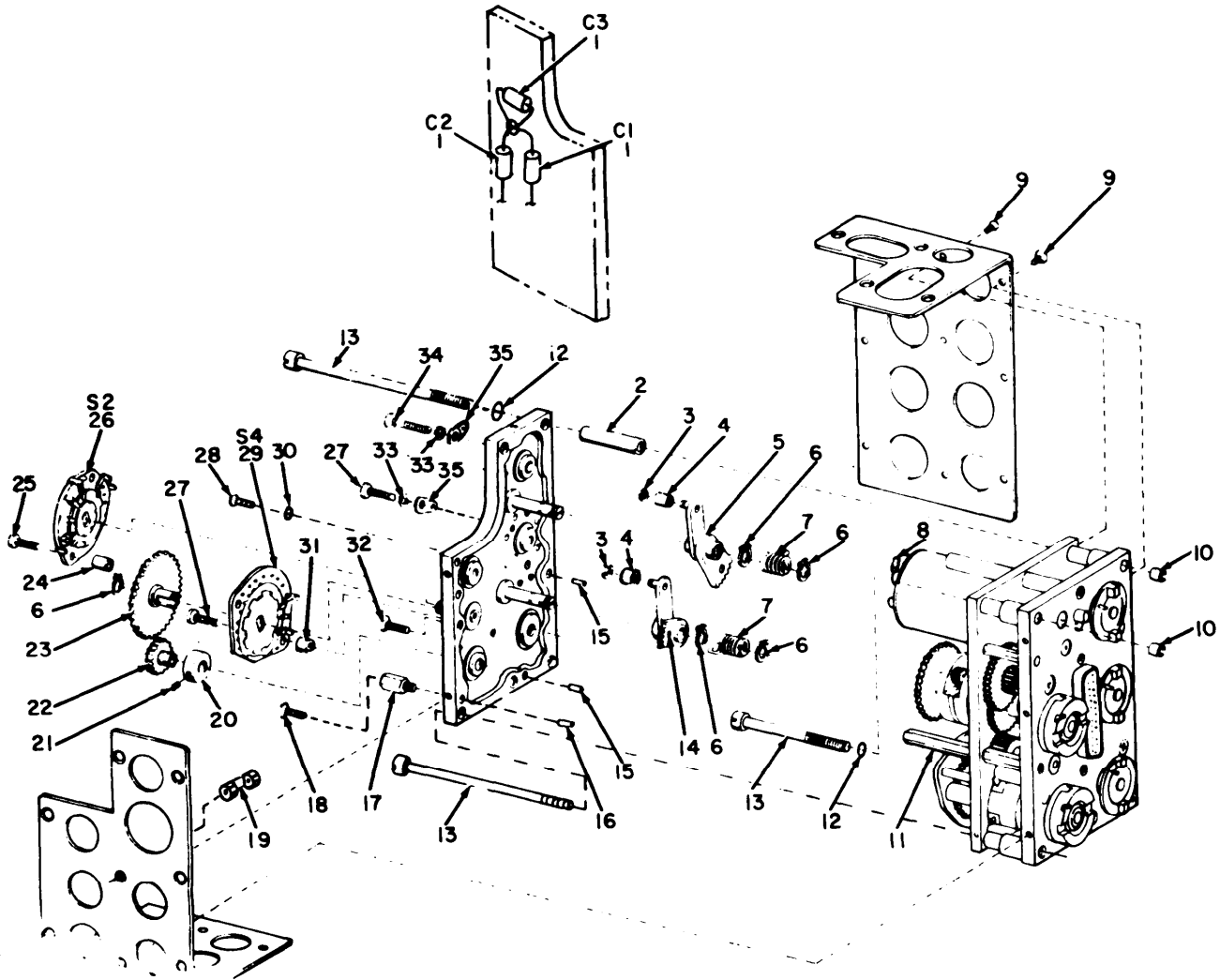

FRONT PLATE

EL6ZJ080

Figure 31. Mechanical Tuner (Sheet 1 of 3).

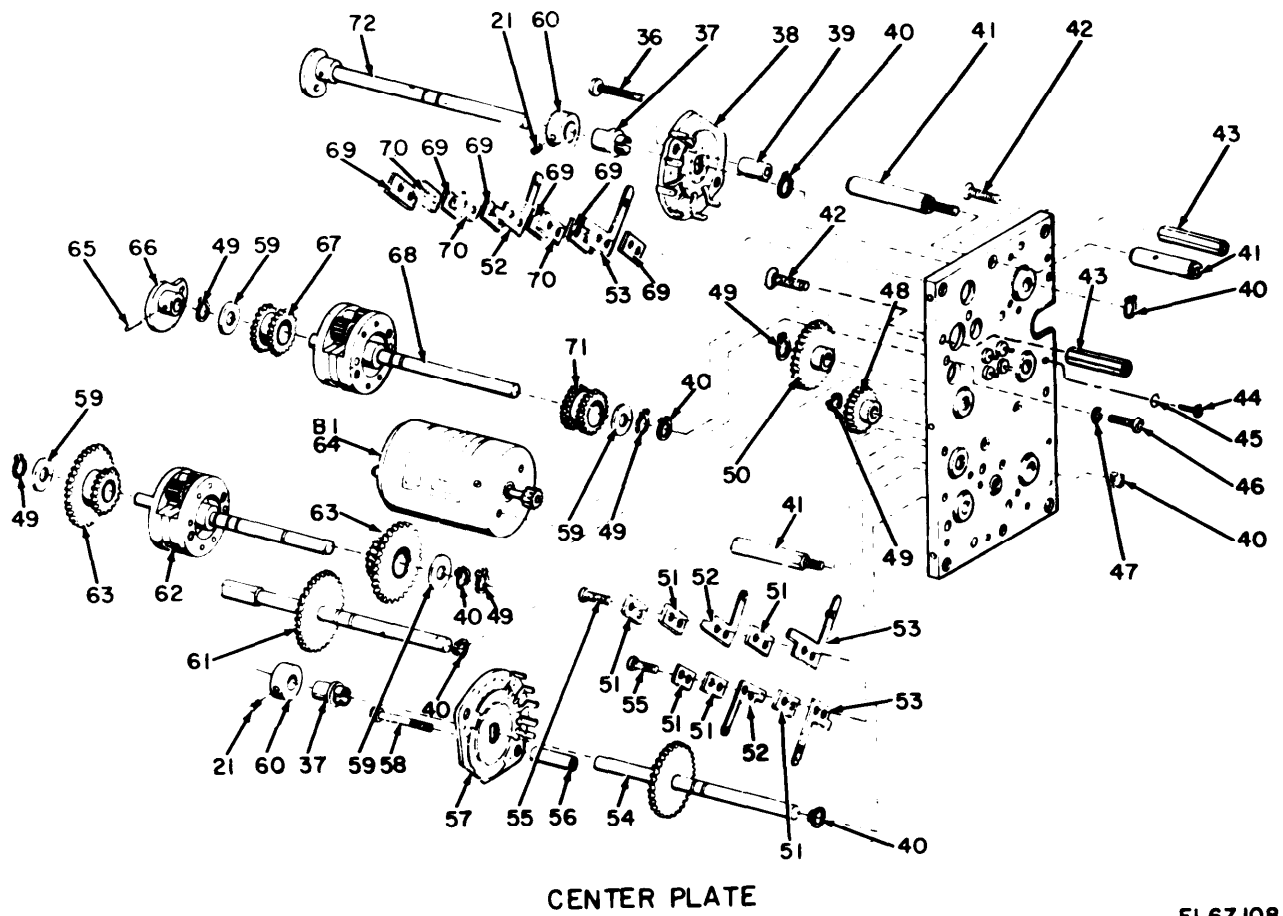

EL6ZJ081

Figure 31. Mechanical Tuner (Sheet 2 of 3).

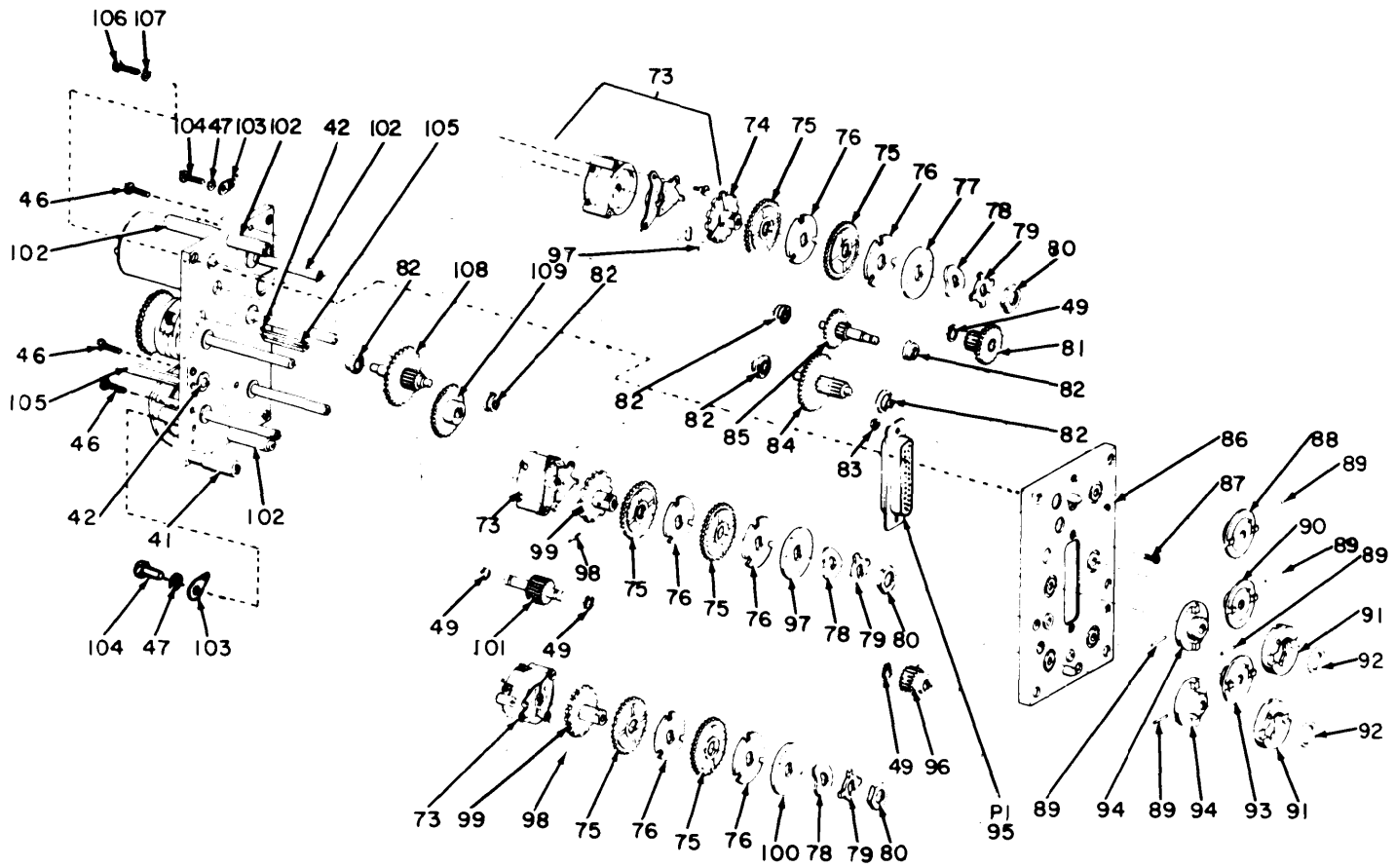

BEARING PLATE

EL6ZJ082

Figure 31. Mechanical Tuner (Sheet 3 of 3).

## SECTION II

TM11-5820-518-34P

(1) ILLUSTRATION (a) FIG NO	(b) ITEM NO	(2) SMR CODE	(3) NATIONAL STOCK NUMBER	(4) FSCM	(5) PART NUMBER	(6) DESCRIPTION  USABLE ON CODE	(7) U/M	(8) QTY INC IN UNIT
GROUP 030310 MECHANICAL TUNER								
31	1	PAHZZ	5910-00-111-4862	81349	CL37BQ010MN3	CAPACITOR, FIXE	EA	3
31	2	PAHZZ	5365-00-695-2558	91314	340-0642-00	SLEEVE, SPACING	EA	4
31	3	PAHZZ	5365-00-205-4722	79136	5133-9C	KING, RETAINING	EA	2
31	4	PAHZZ	5821-00-795-7661	13499	544-8004-002	ROLLER, CAM	EA	2
31	5	PAHZZ	5821-00-021-4767	13499	549-6649-002	ARM, CAM, FOLLOWER	EA	1
31	6	PAHZZ	5365-00-903-7567	96906	MS16624-18	KING, RETAINING	EA	5
31	7	PAHZZ	5821-00-021-4763	13499	544-8002-002	SPRING, HELICAL	EA	2
31	8	PAHZZ	5961-00-087-6047	81350	JAN1N645	SEMICONDUCTOR DEVIC	EA	1
31	9	PAHZZ	5305-00-777-6039	96906	MS51959-12	SCREW, MACHINE	EA	2
31	10	PAHZZ	5310-00-271-4645	13499	MS35649-84	WASHER	EA	4
31	11	XDHZZ		13499	544-7988-002	POST, ELECTRICAL-MEC	EA	1
31	12	PAHZZ	5310-00-933-8118	96906	MS35338-135	WASHER, LOCK	EA	2
31	13	XDHZZ	5307-00-912-3938	77750	P312-0009-00	STUD, CONTINUOUS	EA	3
31	14	PAHZZ	5821-00-021-4769	13499	549-6650-002	ARM, CAM, FOLLOWER	EA	1
31	15	XDHZZ		13499	544-8021-022	PIN, STRAIGH	EA	2
31	16	XDHZZ		13499	544-7987-002	PIN, STRAIGH	EA	1
31	17	XDHZZ		13499	544-8056-002	POST, ELECTRICAL-MEC	EA	4
31	18	PAHZZ	5305-00-054-5638	96906	MS51957-4	SCREW, MACHINE	EA	2
31	19	XDHZZ		13499	541-5179-002	BUTTON, CABLE	EA	1
31	20	PAHZZ	5821-00-705-0733	08664	540-8207-002	CLAMP, GEAR	EA	1
31	21	PAHZZ	5305-00-783-8028	08664	335-0072-000	SETSCREW	EA	3
31	22	PAHZZ	5821-00-021-4746	13499	544-7994-002	GEAR, SPUR, DRIVE	EA	1
31	23	PAHZZ	3020-00-021-4745	13499	544-7992-002	GEAR, SPUR, SWITCH	EA	1
31	24	PAHZZ	5365-00-540-9347	13499	541-5966-002	SLEEVE, SPACER	EA	2
31	25	PAHZZ	5305-00-009-1445	77250	P347-0009-00	SCREW, MACHINE	EA	2
31	26	XDHZZ		76854	235795K	SWITCH, SECTION	EA	1
31	27	XDHZZ		77250	P347-0008-00	SCREW, MACHINE	EA	2
31	28	PAHZZ	5305-00-054-5649	96906	MS51957-15	SCREW, MACHINE	EA	2
31	29	PAHZZ	5930-00-869-8727	76854	235750-LK	SWITCH, SECTION	EA	1
31	30	PAHZZ	5310-00-782-1349	79807	310-0045-00	WASHER, FLAT	EA	1
31	31	XDHZZ		13499	542-8273-002	SPACER, SLEEVE	EA	2
31	32	PAHZZ	5305-00-770-2580	96906	MS51959-16	SCREW, MACHINE	EA	2
31	33	XDHZZ		70318	310-0287-000	WASHER, LOCK	EA	2
31	34	XDHZZ	5305-00-054-5647	96906	MS51957-13	SCREW, MACHINE	EA	1
31	35	PAHZZ	5940-00-455-7441	77147	4040-5HDSPL	TERMINAL LUG	EA	2
31	36	PAHZZ	5305-00-616-1815	77250	P347-0011-00	SCREW, MACHINE	EA	2
31	37	XDHZZ	5895-00-445-1148	13499	541-4573-002	HUB, SWITCH	EA	2
31	38	XDHZZ		76854	235795K	SWITCH, SECTIO	EA	1
31	39	XDHZZ		13499	541-5969-002	SPACER SLEEVE	EA	2

## SECTION II

TM11-5820-518-34P

(1) ILLUSTRATION (a) FIG NO	(b) ITEM NO	(2) SMR CODE	(3) NATIONAL STOCK NUMBER	(4) FSCM	(5) PART NUMBER	(6) DESCRIPTION  USABLE ON CODE	(7) U/M	(8) QTY INC IN UNIT
31	40	PAHZZ	5365-00-282-1633	96906	MS16633-1018	RING, RETAINING	EA	7
31	41	XDHZZ		13499	544-8006-002	POST, MOUNTING	EA	4
31	42	PAHZZ	5305-00-770-2580	96906	MS51959-16	SCREW, MACHINE	EA	6
31	43	XDHZZ		13499	544-7988-002	NUT, SLEEVE	E	2
31	44	PAHZZ	5305-00-054-5649	96906	MS51957-15	SCREW, MACHINE	EA	1
31	45	XDHZZ	5310-00-209-1352	79807	310-0070-000	WASHER, LOCK	EA	2
31	46	PAHZZ	5305-00-054-5648	96906	MS51957-14	SCREW, MACHINE	EA	6
31	47	PAHZZ	5310-00-058-2949	70318	310-0278-000	WASHER, LOCK	EA	4
31	48	PAHZZ	3020-00-050-6683	13499	544-7990-002	GEAR, SPUR	EA	1
31	49	PAHZZ	5365-00-903-7567	96906	MS16624-18	RING, RETAINING	EA	11
31	50	PAHZZ	5821-00-021-4764	13499	544-8005-002	GEAR, SPUR, IDLER	EA	1
31	51	XDHZZ		13499	505-2415-001	INSULATOR, PLATE	EA	6
31	52	PAHZZ	5999-00-023-2236	13499	548-7759-003	CONTACT, ELECTRICAL	EA	3
31	53	PAHZZ	5821-00-799-6560	13499	544-4791-002	CONTACT, ELECTRICAL	EA	3
31	54	PAHZZ	5821-00-021-4748	13499	544-8064-003	SHAFT, ACTUATOR	EA	1
31	55	XDHZZ	5305-00-054-5647	96906	MS51957-13	SCREW, MACHINE	EA	2
31	56	XDHZZ		13499	544-8055-002	POST, SPACING	EA	2
31	57	PAHZZ	5930-00-015-6801	76854	235518LK	SWITCH, SECTION	EA	1
31	58	XDHZZ		77250	P347-0013-00	SCREW, MACHINE	EA	2
31	59	XDHZZ		13499	544-8017-002	WASHER, THRUST	EA	4
31	60	PAHZZ	5821-00-705-0733	08664	540-8207-002	CLAMP, GEAR	EA	2
31	61	PAHZZ	5821-00-021-4760	13499	544-8068-003	SHAFT, ACTUATOR	EA	1
31	62	PAHZZ	5821-00-015-0437	13499	544-8018-002	DIFFERENTIAL	EA	1
31	63	PAHZZ	3020-00-866-8328	13499	544-8019-002	GEAR, CLUSTER, SPUR	EA	2
31	64	PAHZZ	6105-00-043-0310	25140	25A544	MOTOR, DIRECT	EA	1
31	65	PAHZZ	5315-00-187-3216	96906	MS24692-3	PIN, TAPERED, PLAIN	EA	1
31	66	XDHZZ		13499	544-8069-003	CAM, CONTROL	EA	1
31	67	PAHZZ	3020-00-866-8329	13499	544-8016-002	GEAR, CLUSTER, SPUR	EA	1
31	68	PAHZZ	5821-00-015-0435	13499	544-8020-002	DIFFERENTIAL	EA	1
31	69	XDHZZ		13499	548-7748-002	INSULATOR, SLEEVE	EA	6
31	70	XDHZZ		13499	548-7747-002	INSULATOR, PLATE	EA	3
31	71	PAHZZ	5821-00-021-4826	13499	544-8043-002	GEAR, CLUSTER, SPUR	EA	1
31	72	PAHZZ	5821-00-021-4749	13499	544-8066-003	SHAFT, ACTUATOR	EA	1
31	73	PAHZZ	5945-00-016-0096	13499	544-8074-003	SOLENOID, ELECTRICAL	EA	3
31	74	PAHZZ	5821-00-021-4762	13499	544-8743-002	WHEEL, STOP	EA	1
31	75	PAHZZ	5821-00-021-4776	13499	544-8033-002	GEAR CLUTCH	EA	6
31	76	PAHZZ	5821-00-766-1968	13499	542-4525-002	DISC, OUTLINE	EA	6
31	77	XDHZZ		13499	544-8054-002	PLATE, FREQUENCY	EA	1
31	78	XDHZZ		13499	757-2928-001	WASHER, SPRIN	EA	3
31	79	PAHZZ	5821-00-445-1098	13499	544-4796-002	WASHER, KEY, CLUTCH	EA	3



## SECTION II

TM11-5820-518-34P

(1) ILLUSTRATION (a) FIG NO	(b) ITEM NO	(2) SMR CODE	(3) NATIONAL STOCK NUMBER	(4) FSCM	(5) PART NUMBER	(6) DESCRIPTION  USABLE ON CODE	(7) U/M	(8) QTY INC IN UNIT
31	80	PAHZZ	5310-00-080-6698	13499	544-4795-002	NUT, PLAIN, HEXAGON	EA	3
31	81	PAHZZ	5821-00-021-4825	13499	544-8042-002	GEAR, SPUR, PINION	EA	1
31	82	PAHZZ	3110-00-529-9424	83086	SFR155PPK25-7	BEARING BALL	EA	6
31	83	PAHZZ	5310-00-938-2013	96906	MS35649-224	NUT, PLAIN, HEXAGON	EA	2
31	84	PAHZZ	5821-00-021-4827	13499	544-8044-002	GEARSHAFT, SPUR	EA	1
31	85	PAHZZ	5821-00-021-4826	13499	544-8043-002	GEARSHAFT, SPUR	EA	1
31	86	PAHZZ	5821-00-947-3211	13499	548-7749-004	GEAR, PLATE, ASSEMBLY	EA	1
31	87	PAHZZ	5305-00-727-8833	96906	MS51959-3	SCREW, MACHINE	EA	2
31	88	PAHZZ	5821-00-021-4792	13499	544-8752-002	COUPLING, HALF, SHAFT	EA	1
31	89	PAHZZ	5315-00-823-8740	96906	MS16562-192	PIN, SPRING	EA	5
31	90	PAHZZ	5821-00-021-4843	13499	544-8751-002	COUPLING, HALF, SHAFT	EA	1
31	91	PAHZZ	5821-00-021-4832	13499	549-3856-002	INSERT, FLEXIBLE	EA	2
31	92	PAHZZ	5330-00-824-9130	78189	213-141216-00-23 03	RING, PLASTIC	EA	2
31	93	PAHZZ	5821-00-021-4842	13499	544-8750-002	COUPLING, HALF, SHAFT	EA	1
31	94	XDHZZ		13499	546-9086-002	COUPLING, SHAFT	EA	2
31	95	PAHZZ	5935-00-259-4690	71468	DB25P	CONNECTO	EA	1
31	96	PAHZZ	3020-00-021-4817	13499	544-8041-002	GEAR, SPUR, IDLER	EA	1
31	97	XDHZZ		13499	544-8053-002	PLATE, FREQUENCY	EA	1
31	98	PAHZZ	5315-00-847-3735	96906	MS16562-190	PIN, SPRING	EA	3
31	99	XDHZZ		13499	544-8742-002	WHEEL, STOP	EA	2
31	100	XDHZZ		13499	544-8052-002	PLATE, FREQUENCY	EA	1
31	101	PAHZZ	3040-00-021-4743	13499	544-7980-002	GEAR, SHAFT, SPUR	EA	1
31	102	XDHZZ		13499	544-8007-002	POST, MOUNTING	EA	4
31	103	PAHZZ	5940-00-455-7441	77147	4040-5HDSPL	TERMINAL LUG	EA	2
31	104	XDHZZ		77250	P347-0008-00	SCREW, MACHINE	EA	2
31	105	XDHZZ		13499	544-8022-002	NUT, SLEEVE	EA	2
31	106	PAHZZ	5305-00-721-7903	13499	544-8062-002	SCREW, CAP	EA	4
31	107	PAHZZ	5310-00-209-1074	79807	310-0048-00	WASHER, FLAT	EA	4
31	108	PAHZZ	5821-00-021-4831	13499	544-8045-002	GEARSHAFT	EA	1
31	109	PAHZZ	5821-00-021-4816	13499	544-8040-002	GEAR, SPUR, IDLER	EA	1

## NATIONAL STOCK NUMBER AND PART NUMBER INDEX

STOCK NUMBER	FIGURE NO.	ITEM NO.	STOCK NUMBER	FIGURE NO.	ITEM NO.
5940-00-007-5277	7	9	5950-00-042-9865	23	114
5940-00-007-5277	23	32	5905-00-043-0253	17	11
5940-00-007-5277	26	21	5355-00-043-0302	2	93
5940-00-007-5277	27	45	5355-00-043-0302	3	84
5940-00-007-5277	27	112	5999-00-043-0303	22	57
5940-00-007-5277	28	32	5910-00-043-0304	6	4
5940-00-007-5277	29	19	5995-00-043-0308	30	38
5340-00-007-6040	3	35	5995-00-043-0309	30	60
5305-00-009-1445	31	25	6105-00-043-0310	31	64
5821-00-015-0428	6	9	5821-00-043-0332	17	17
5821-00-015-0430	24	9	5950-00-043-0333	26	47
5821-00-015-0434	22	37	5910-00-043-0335	22	77
5821-00-015-0435	31	68	5940-00-043-1961	30	101
5821-00-015-0437	31	62	5821-00-043-1974	9	32
5821-00-015-6698	16	17	5985-00-043-1976	29	37
5821-00-015-6703	8	8	4140-00-043-1981	30	118
5821-00-015-6706	30	131	5821-00-043-1991	17	13
5821-00-015-6708	30	139	5910-00-043-2004	26	34
5950-00-015-6791	26	46	5950-00-043-2568	30	120
5930-00-015-6801	31	57	5950-00-043-2571	22	122
5930-00-015-6803	2	26	5950-00-043-2575	24	44
5930-00-015-6805	2	10	5950-00-043-2576	24	46
5999-00-015-6811	30	123	5821-00-043-2578	26	42
5999-00-015-6812	30	121	5915-00-043-2580	7	20
5999-00-015-6813	30	124	5945-00-043-3761	30	108
5945-00-016-0096	31	73	3020-00-043-4505	2	41
5821-00-016-2708	23	19	4140-00-043-4506	6	1
3020-00-016-2709	2	103	5985-00-043-4511	30	42
3040-00-016-2719	30	73	5985-00-043-4512	30	166
5821-00-017-8263	6	6	5905-00-043-4519	22	120
5935-00-017-9205	30	159	5905-00-043-4520	22	136
3040-00-017-9967	22	12	5905-00-043-4521	30	97
3040-00-017-9968	30	135	5905-00-043-4523	22	121
3040-00-017-9969	2	38	5945-00-043-5265	20	9
5821-00-021-4703	7	10	3020-00-043-5266	2	47
3040-00-021-4743	31	101	5935-00-043-5283	30	177
3020-00-021-4745	31	73	5935-00-043-5293	30	185
5821-00-021-4746	31	22	3020-00-044-3999	2	32
5821-00-021-4748	31	54	5935-00-044-4001	22	25
5821-00-021-4749	31	72	3020-00-044-4023	2	51
5821-00-021-4760	31	61	3020-00-044-4039	2	55
5821-00-021-4762	31	74	5935-00-044-4045	6	13
5821-00-021-4763	31	7	5910-00-044-4355	28	56
5821-00-021-4764	31	50	5355-00-045-3045	2	95
5821-00-021-4767	31	5	5955-00-045-3905	14	18
5821-00-021-4769	31	14	5955-00-045-3919	14	7
5821-00-021-4776	31	75	5955-00-045-3922	14	8
5821-00-021-4792	31	88	3020-00-050-6683	31	48
5821-00-021-4816	31	109	5950-00-051-3878	20	22
3050-00-021-4817	31	96	5821-00-051-5976	27	29
5821-00-021-4825	31	81	5905-00-052-1794	28	95
5821-00-021-4826	31	71	5950-00-053-8245	22	140
5821-00-021-4826	31	85	5950-00-053-8245	29	72
5821-00-021-4827	31	84	5950-00-054-0334	26	13
5821-00-021-4831	31	108	5365-00-054-2388	30	39
5821-00-021-4832	22	39	5961-00-054-4141	25	72
5821-00-021-4832	23	23	5305-00-054-5635	3	59
5821-00-021-4832	29	30	5305-00-054-5635	9	47
5821-00-021-4832	31	91	5305-00-054-5635	23	20
5821-00-021-4842	31	93	5305-00-054-5636	2	50
5999-00-021-4847	22	83	5305-00-054-5636	3	12
5821-00-021-4857	22	103	5305-00-054-5636	7	7
5821-00-021-4861	22	58	5305-00-054-5636	13	8
5935-00-021-4863	24	13	5305-00-054-5636	20	23
5935-00-021-4863	25	108	5305-00-054-5636	23	16
5821-00-021-4868	23	55	5305-00-054-5636	24	14
5821-00-021-4883	9	15	5305-00-054-5636	25	6
5821-00-021-4884	9	59	5305-00-054-5636	26	23
5999-00-021-4889	14	9	5305-00-054-5636	27	64
5821-00-021-4891	14	1	5305-00-054-5636	28	40
5821-00-021-4900	30	132	5305-00-054-5637	2	67
3020-00-021-4901	30	133	5305-00-054-5637	3	64
3020-00-021-4902	30	126	5305-00-054-5637	29	41
3020-00-021-4903	30	128	5305-00-054-5638	18	20
5821-00-021-4908	30	125	5305-00-054-5638	23	125
5955-00-021-7466	23	42	5305-00-054-5638	31	18
5915-00-022-7795	30	115	5305-00-054-5639	23	116
5999-00-023-2234	22	16	5305-00-054-5639	25	87
5999-00-023-2236	31	52	5305-00-054-5640	3	77
5935-00-042-6450	30	25	5305-00-054-5641	7	2

## NATIONAL STOCK NUMBER AND PART NUMBER INDEX

STOCK NUMBER	FIGURE NO.	ITEM NO.	STOCK NUMBER	FIGURE NO.	ITEM NO.
5305-00-054-5641	23	112	5950-00-078-5860	27	69
5305-00-054-5642	7	4	5950-00-078-5860	28	45
5305-00-054-5642	25	19	5950-00-078-5860	29	61
5305-00-054-5643	14	23	5950-00-078-5860	30	155
5305-00-054-5643	23	120	5905-00-079-3561	19	24
5305-00-054-5643	24	38	5961-00-079-5435	26	18
5305-00-054-5646	11	6	5310-00-080-6698	31	80
5305-00-054-5646	23	61	5905-00-080-6832	24	58
5305-00-054-5646	24	48	5905-00-080-6833	19	33
5305-00-054-5646	30	17	5821-00-082-3699	5	1
5305-00-054-5647	2	3	5821-00-082-3700	1	1
5305-00-054-5647	3	24	5821-00-082-3700	10	9
5305-00-054-5647	7	19	5821-00-082-3701	5	3
5305-00-054-5647	12	9	5821-00-082-3928	1	1
5305-00-054-5647	14	72	5910-00-082-4636	11	42
5305-00-054-5647	25	10	5910-00-082-4925	25	40
5305-00-054-5647	30	10	5961-00-083-6149	14	24
5305-00-054-5647	31	34	5820-00-086-8724	24	7
5305-00-054-5647	31	55	5961-00-087-6047	26	20
5305-00-054-5648	6	11	5961-00-087-6047	30	55
5305-00-054-5648	7	12	5961-00-087-6047	31	8
5305-00-054-5648	9	43	6145-00-088-0061	2	22
5305-00-054-5648	22	61	5950-00-088-7684	27	85
5305-00-054-5648	24	36	5950-00-088-7684	28	55
5305-00-054-5648	25	12	5950-00-088-7685	27	75
5305-00-054-5648	30	12	5950-00-088-7685	28	19
5305-00-054-5648	31	46	5950-00-088-9607	26	84
5305-00-054-5649	3	117	5935-00-088-9619	22	36
5305-00-054-5649	26	44	5935-00-089-6921	30	36
5305-00-054-5649	31	28	5340-00-090-4035	9	7
5305-00-054-5649	31	44	5910-00-098-9281	10	30
5305-00-054-5650	3	69	5905-00-104-8345	30	141
5305-00-054-5650	30	26	5905-00-104-8358	14	36
5305-00-054-5651	2	12	5905-00-104-8368	19	36
5305-00-054-5651	7	16	5905-00-104-8368	25	80
5305-00-054-5651	11	10	5905-00-104-8368	27	92
5305-00-054-5651	15	3	5905-00-105-7764	18	8
5305-00-054-5651	25	15	5905-00-105-7764	19	22
5305-00-054-5653	3	72	5905-00-105-7764	21	2
5305-00-054-5653	11	9	5905-00-105-7764	25	60
5305-00-054-5653	14	14	5905-00-105-7764	27	71
5935-00-054-5853	23	30	5905-00-105-7764	28	6
5935-00-054-5853	27	87	5905-00-105-7764	28	52
5305-00-054-6650	3	81	5905-00-105-7764	29	62
5305-00-054-6651	2	18	5905-00-105-7765	20	28
5305-00-054-6651	3	20	5905-00-105-7765	23	124
5305-00-054-6652	25	76	5905-00-105-7767	19	32
5305-00-054-6653	25	97	5905-00-105-7768	13	5
5305-00-054-6657	2	68	5905-00-105-7768	20	29
5305-00-054-6670	30	70	5905-00-106-1278	18	22
5905-00-054-7742	18	19	5905-00-106-1278	19	6
5910-00-056-8167	30	6	5905-00-106-1278	21	3
5905-00-056-9845	25	92	5905-00-106-1278	24	76
5315-00-058-9698	3	134	5905-00-106-1278	27	32
5305-00-059-8226	10	15	5905-00-106-1278	27	74
5305-00-059-8226	22	59	5905-00-106-1278	27	116
5305-00-059-8228	22	54	5905-00-106-1278	28	8
5305-00-059-8228	23	126	5905-00-106-1356	11	49
5305-00-059-8228	29	17	5905-00-106-1356	15	30
5305-00-059-8228	29	54	5905-00-106-1356	25	56
5910-00-060-1190	25	63	5905-00-106-1356	27	76
5305-00-060-2932	22	33	5905-00-106-1356	28	50
5305-00-060-2934	22	101	5905-00-106-1357	25	38
6240-00-060-2941	3	88	5905-00-106-3666	16	5
5905-00-060-3731	26	1	5905-00-106-3666	18	18
5821-00-060-7422	22	107	5905-00-106-3666	19	31
5940-00-061-0050	30	109	5905-00-106-3666	20	8
5935-00-061-1363	11	8	5905-00-106-3666	21	8
5935-00-061-1363	23	66	5905-00-106-3666	22	133
5961-00-064-2379	24	24	5905-00-106-3666	25	37
5910-00-068-7266	27	2	5905-00-106-3666	27	37
5910-00-068-7266	28	43	5905-00-106-3666	27	54
5905-00-068-8265	7	1	5905-00-106-3666	27	78
5905-00-068-8265	30	165	5905-00-106-3666	28	20
5905-00-069-3914	19	38	5905-00-106-3666	29	78
5950-00-070-7644	24	1	5905-00-106-3667	13	2
5961-00-071-1483	28	12	5905-00-106-3667	16	1
5950-00-078-5860	22	118	5905-00-106-3667	16	15
5950-00-078-5860	23	70	5910-00-106-7037	11	37
5950-00-078-5860	24	40	5910-00-106-7037	14	33

## NATIONAL STOCK NUMBER AND PART NUMBER INDEX

STOCK NUMBER	FIGURE NO.	ITEM NO.	STOCK NUMBER	FIGURE NO.	ITEM NO.
5910-00-106-7037	15	20	5905-00-114-5343	21	18
5910-00-106-7037	16	19	5905-00-114-5343	25	32
5910-00-106-7037	18	13	5905-00-114-5343	27	96
5910-00-106-7037	19	11	5905-00-114-5343	28	10
5910-00-106-7037	20	19	5905-00-115-3560	18	6
5910-00-106-7037	21	26	5905-00-115-8055	11	43
5910-00-106-7037	27	24	5905-00-115-8055	15	23
5910-00-106-7037	28	33	5905-00-115-8055	18	39
5905-00-108-6922	2	34	5905-00-116-8554	22	125
5905-00-108-6922	22	126	5905-00-116-8554	29	76
5905-00-110-0388	10	28	5905-00-116-8555	10	39
5905-00-110-0388	11	52	5905-00-116-8555	11	41
5905-00-110-0388	13	14	5905-00-116-8555	13	19
5905-00-110-0388	15	21	5905-00-116-8555	16	14
5905-00-110-0388	16	20	5905-00-116-8555	20	2
5905-00-110-0388	21	22	5905-00-116-8555	73	129
5905-00-110-0388	22	114	5905-00-116-8555	25	88
5905-00-110-0388	23	83	5905-00-116-8555	27	35
5905-00-110-0388	25	79	5905-00-116-8555	27	40
5905-00-110-0388	27	73	5905-00-116-8555	27	108
5905-00-110-0388	28	46	5905-00-116-8555	28	68
5905-00-110-0388	29	82	5905-00-116-8555	29	73
5905-00-110-7620	10	34	5905-00-116-8556	10	36
5905-00-110-7620	11	46	5905-00-116-8556	19	34
5905-00-110-7620	13	20	5905-00-116-8556	20	14
5905-00-110-7620	14	26	5905-00-116-8556	21	35
5905-00-110-7620	15	29	5905-00-116-8556	23	85
5905-00-110-7620	18	35	5905-00-116-8556	27	41
5905-00-110-7620	19	21	5905-00-116-8556	28	35
5905-00-110-7620	20	15	5970-00-117-5189	22	75
5905-00-110-7620	21	33	5905-00-119-3503	28	65
5905-00-110-7620	24	60	5905-00-119-3504	18	11
5905-00-110-7620	25	41	5905-00-119-3504	20	21
5905-00-110-7620	25	95	5905-00-119-3504	25	46
5905-00-110-7620	27	39	5905-00-119-8811	3	3
5905-00-110-7620	27	82	5905-00-119-8811	25	83
5905-00-110-7620	27	102	5905-00-119-8812	9	54
5905-00-110-7620	28	54	5905-00-119-8812	22	131
5905-00-110-7620	30	148	5905-00-119-8812	25	42
5905-00-110-7622	10	26	5905-00-120-9152	18	38
5905-00-110-7622	14	35	5905-00-120-9154	10	31
5905-00-110-7622	18	23	5905-00-120-9154	19	35
5905-00-110-7622	20	5	5905-00-120-9154	21	16
5905-00-110-7622	21	17	5905-00-120-9154	23	130
5905-00-110-7622	25	47	5905-00-120-9154	24	59
5905-00-110-7622	28	83	5905-00-120-9154	25	43
5905-00-111-4727	10	38	5905-00-120-9154	28	29
5905-00-111-4727	15	31	5905-00-121-9932	20	11
5905-00-111-4727	20	17	5905-00-126-6683	15	32
5905-00-111-4727	21	9	5905-00-126-6683	18	27
5905-00-111-4727	25	36	5905-00-126-6683	19	7
5905-00-111-4727	28	69	5905-00-126-6683	20	26
5910-00-111-4862	31	1	5905-00-126-6683	21	15
5905-00-113-4861	25	89	5905-00-126-6683	25	57
5910-00-113-6872	20	18	5905-00-126-6683	27	42
5910-00-113-6872	27	30	5905-00-126-6683	27	110
5905-00-114-0710	18	3	5905-00-126-6683	28	36
5905-00-114-0710	23	71	5905-00-131-1255	14	30
5905-00-114-0711	11	45	5905-00-131-1255	18	17
5905-00-114-0711	13	15	5905-00-133-0440	22	113
5905-00-114-0711	14	32	5905-00-133-0440	28	91
5905-00-114-0711	15	27	5821-00-134-6239	5	1
5905-00-114-0711	16	3	5905-00-135-3973	10	40
5905-00-114-0711	17	25	5905-00-135-3973	18	40
5905-00-114-0711	18	1	5905-00-135-3973	19	2
5905-00-114-0711	19	25	5905-00-135-3973	21	13
5905-00-114-0711	20	27	5905-00-135-3973	25	39
5905-00-114-0711	21	5	5905-00-135-3973	27	101
5905-00-114-0711	24	74	5905-00-135-3973	28	93
5905-00-114-0711	25	25	5905-00-135-6045	28	62
5905-00-114-0711	27	57	5905-00-135-6046	23	111
5905-00-114-0711	27	109	5905-00-135-6046	25	55
5905-00-114-0711	28	31	5910-00-136-1037	18	21
5905-00-114-5339	11	40	5910-00-136-1037	19	4
5905-00-114-5339	27	55	5910-00-136-1037	22	141
5905-00-114-5339	28	94	5910-00-136-1037	28	84
5905-00-114-5339	29	75	5310-00-136-6133	11	11
5905-00-114-5343	13	6	5905-00-136-7103	30	150
5905-00-114-5343	16	13	5940-00-138-8838	26	2
5905-00-114-5343	20	12	5940-00-138-8838	26	19

## NATIONAL STOCK NUMBER AND PART NUMBER INDEX

STOCK NUMBER	FIGURE NO.	ITEM NO.	STOCK NUMBER	FIGURE NO.	ITEM NO.
5905-00-141-0592	26	52	5365-00-282-7128	30	138
5905-00-141-0742	29	74	5970-00-284-7900	27	19
5905-00-141-0743	24	66	5970-00-284-7900	28	60
5905-00-141-0744	18	10	5905-00-295-3410	22	139
5905-00-141-0744	19	37	5905-00-295-3410	24	61
5905-00-141-0744	21	31	5905-00-400-4482	23	127
5905-00-141-0744	23	123	5905-00-400-4528	27	33
5905-00-141-0744	25	59	5905-00-400-4528	28	75
5905-00-141-1165	30	142	5910-00-433-5446	25	29
5905-00-141-1183	18	7	5905-00-435-6374	18	26
5305-00-141-4310	17	14	5905-00-435-6374	25	18
5935-00-149-3483	7	11	5905-00-435-6374	27	105
5305-00-151-0732	22	79	5821-00-445-1098	31	79
5305-00-151-0732	23	50	5895-00-445-1148	31	37
5305-00-151-0732	29	38	5940-00-445-4763	30	179
6240-00-155-7836	2	89	5930-00-447-9262	12	8
5305-00-158-0714	30	76	5930-00-447-9262	14	11
5905-00-171-2009	30	140	5955-00-447-9532	14	19
5905-00-173-1119	3	1	5955-00-447-9534	14	20
5935-00-173-7748	26	32	5955-00-447-9536	14	6
3110-00-183-7537	3	128	5955-00-447-9537	14	5
5315-00-187-3216	31	65	5955-00-447-9540	14	21
5935-00-192-4729	24	32	5955-00-447-9543	14	16
5365-00-200-2637	9	9	5955-00-447-9843	28	42
5365-00-200-3475	2	40	5940-00-451-5922	3	10
5365-00-200-5234	2	73	5940-00-451-5922	25	102
5365-00-200-7377	2	85	5940-00-451-5922	30	13
5365-00-200-7377	30	127	5940-00-455-7441	9	23
5905-00-201-6735	19	12	5940-00-455-7441	30	11
5905-00-201-6735	25	24	5940-00-455-7441	31	35
5365-00-205-4722	31	3	5940-00-455-7441	31	103
5365-00-205-6694	3	106	5950-00-456-8903	25	105
5305-00-206-2080	2	91	5945-00-458-8757	30	99
5305-00-206-2080	3	83	5910-00-460-0868	21	14
5305-00-206-2080	30	129	5910-00-460-0869	21	11
5310-00-208-7021	22	89	5910-00-460-1047	23	135
5310-00-209-1074	31	107	5910-00-460-5981	10	21
5310-00-209-1352	9	46	5905-00-465-9557	25	70
5310-00-209-1352	13	9	5910-00-469-5604	18	29
5310-00-209-1352	16	7	5910-00-469-5604	19	14
5310-00-209-1352	22	53	5910-00-469-5604	28	15
5310-00-209-1352	23	15	5910-00-469-7283	18	45
5310-00-209-1352	26	22	5910-00-469-7283	28	90
5310-00-209-1352	27	16	5910-00-487-2479	28	34
5310-00-209-1352	27	80	5910-00-487-8451	25	66
5310-00-209-1352	28	39	5310-00-493-1737	9	25
5310-00-209-1352	29	40	5310-00-493-1737	22	31
5310-00-209-1352	31	45	5310-00-493-1737	23	132
5310-00-209-1581	22	49	5310-00-493-1737	27	59
5310-00-209-1581	29	49	5310-00-493-1737	27	98
5905-00-226-4744	30	29	5310-00-493-1737	29	36
5961-00-226-8584	25	35	5961-00-496-1661	25	98
5910-00-227-6353	21	34	5940-00-501-8634	10	8
5920-00-243-3788	8	7	5940-00-501-8634	26	6
5310-00-245-8808	24	49	5940-00-501-8634	30	5
5310-00-245-8808	30	44	5355-00-519-3547	2	90
5905-00-254-7098	26	27	5960-00-519-6176	29	12
5905-00-258-6558	25	77	5310-00-527-4089	10	18
5935-00-259-4690	31	95	5310-00-527-4089	12	4
5940-00-259-8457	30	15	5310-00-527-4089	22	51
5310-00-261-7155	26	24	3110-00-529-9424	31	82
5310-00-261-7160	22	93	5310-00-530-3549	2	11
5310-00-261-7717	2	37	5310-00-530-3549	3	60
5365-00-263-5877	30	137	5305-00-530-9492	2	96
5905-00-269-4629	30	145	5306-00-531-1403	8	10
5310-00-271-4645	31	10	5310-00-531-9514	3	36
5310-00-275-1347	30	89	5365-00-540-9347	31	24
5310-00-275-5147	2	65	5910-00-542-7387	21	29
			5910-00-542-7387	27	1
5325-00-276-4993	2	24	5910-00-543-0506	23	86
5325-00-276-4993	3	54	5910-00-543-0823	29	67
5905-00-279-1869	29	80	5365-00-543-3443	6	8
5905-00-279-1921	26	33	5960-00-548-3072	22	43
5905-00-279-2647	25	99	5960-00-548-3072	29	45
5905-00-279-3833	24	65	5310-00-550-3715	30	74
5905-00-279-3833	25	93	5310-00-550-3796	26	37
5365-00-282-0782	3	56	5310-00-551-9286	24	71
5365-00-282-1633	9	14	5961-00-552-9852	10	29
5365-00-282-1633	23	12	5961-00-552-9852	11	51
5365-00-282-1633	31	40	5961-00-552-9852	13	22

## NATIONAL STOCK NUMBER AND PART NUMBER INDEX

STOCK NUMBER	FIGURE NO.	ITEM NO.	STOCK NUMBER	FIGURE NO.	ITEM NO.
5961-00-552-9852	15	19	5310-00-674-7629	24	21
5961-00-552-9852	16	21	5305-00-680-9157	3	26
5961-00-552-9852	23	80	5310-00-680-9330	17	6
5961-00-552-9852	30	156	5910-00-681-7617	23	77
5910-00-556-1425	26	28	5310-00-682-5993	9	42
5910-00-556-9422	22	134	5935-00-683-2746	24	34
5910-00-556-9422	29	83	5310-00-684-9759	11	12
5330-00-558-2310	8	9	5310-00-684-9760	12	3
5310-00-559-0575	26	36	5310-00-684-9760	24	53
5821-00-560-5965	3	107	5310-00-685-1450	3	50
5360-00-561-6371	3	8	5310-00-685-1970	30	64
5940-00-578-0251	23	96	5310-00-685-2944	9	55
5910-00-578-1382	10	7	5310-00-685-2944	16	6
5910-00-578-1382	27	15	5340-00-685-5890	30	70
5910-00-578-1382	28	51	5305-00-685-7072	17	5
5961-00-579-4965	18	5	5305-00-685-7072	22	20
5310-00-580-3034	2	97	5305-00-685-7072	23	21
5910-00-581-9197	22	48	5305-00-685-7072	26	50
5910-00-581-9197	22	70	5305-00-685-7072	30	19
5910-00-581-9197	29	48	5310-00-685-8240	3	31
5330-00-582-7476	30	1	5910-00-685-9700	20	3
5910-00-583-1590	22	117	5910-00-686-6926	27	3
5910-00-583-1997	13	3	5910-00-686-7205	15	22
5910-00-583-1997	23	75	5910-00-686-7205	16	2
5910-00-583-1997	27	63	5961-00-686-8578	13	4
5910-00-583-1997	28	17	5961-00-686-8578	15	25
5910-00-583-4709	22	124	5930-00-687-0252	7	5
5910-00-583-4709	29	85	5960-00-688-6706	23	81
5910-00-583-4709	30	149	5910-00-689-8168	30	116
5910-00-583-4891	16	16	5910-00-689-8750	30	53
5935-00-583-8049	30	184	5820-00-689-9188	23	5
5340-00-598-0383	2	5	6210-00-691-5422	2	92
5340-00-598-0383	30	104	5365-00-695-2558	31	2
5365-00-598-1300	2	33	5365-00-697-1728	3	6
1270-00-612-4041	9	70	5365-00-697-1728	9	11
1270-00-612-4041	9	53	5940-00-702-3517	25	16
1270-00-612-4041	22	130	5950-00-703-0907	22	138
1270-00-612-4041	23	34	5315-00-703-8313	23	13
1270-00-612-4041	29	21	5821-00-705-0733	31	20
1270-00-612-4041	30	21	5821-00-705-0733	31	60
5821-00-614-8008	22	7	5950-00-706-9463	30	52
5961-00-615-5186	20	16	5910-00-710-0022	10	25
5961-00-615-5186	24	63	5910-00-710-0022	14	31
5940-00-615-8958	2	6	5910-00-710-0022	15	24
5940-00-615-8958	3	27	5910-00-710-0022	18	36
5305-00-616-2568	22	87	5910-00-710-0022	19	9
5310-00-616-8660	3	37	5910-00-710-0022	20	25
5310-00-616-8660	24	5	5910-00-710-0022	21	4
5960-00-617-3541	22	6	5910-00-710-0022	25	28
3040-00-618-6543	22	38	5910-00-710-0022	27	9
3040-00-618-6543	29	29	5910-00-710-0022	28	11
5340-00-619-7754	30	45	5910-00-710-0022	29	65
5310-00-622-1724	26	30	5910-00-710-0022	30	103
5365-00-634-7444	22	97	5935-00-710-1717	29	20
5365-00-634-7444	23	67	5961-00-715-1051	11	39
5365-00-634-7444	29	33	5961-00-715-1051	19	1
5910-00-636-2488	22	137	5961-00-715-1051	28	81
5940-00-644-8722	10	19	5305-00-719-5064	3	110
5940-00-644-8722	13	11	3020-00-719-7711	3	112
5940-00-644-8722	17	4	5305-00-721-7903	31	106
5940-00-644-8722	22	52	5310-00-722-5298	25	20
5940-00-644-8722	22	104	5340-00-722-7342	30	98
5940-00-644-8722	24	2	5910-00-723-4529	23	90
5940-00-644-8722	25	7	5910-00-723-4607	26	26
5940-00-644-8722	26	29	5910-00-726-1197	23	128
5940-00-644-8722	29	47	5910-00-726-2448	7	17
5940-00-644-8722	30	171	5905-00-726-3381	17	10
5961-00-646-4611	20	1	5910-00-726-5003	20	4
5961-00-646-4611	27	31	5905-00-726-5340	7	14
5961-00-649-9371	24	16	5905-00-726-5340	10	33
5961-00-649-9371	26	5	5905-00-726-5340	19	3
5310-00-653-0551	22	91	5905-00-726-5340	21	25
5310-00-653-0551	23	59	5905-00-726-5340	23	134
5310-00-653-0551	29	35	5905-00-726-6436	15	28
5910-00-655-0591	10	17	5905-00-726-6436	18	37
5305-00-660-2840	22	11	5905-00-726-6436	19	20
5305-00-660-2840	23	9	5910-00-727-7049	21	10
5305-00-660-2840	29	3	5305-00-727-8833	9	27
5935-00-660-5440	17	21	5305-00-727-8833	17	22
5910-00-666-7228	23	122	5305-00-727-8833	22	34

## NATIONAL STOCK NUMBER AND PART NUMBER INDEX

STOCK NUMBER	FIGURE NO.	ITEM NO.	STOCK NUMBER	FIGURE NO.	ITEM NO.
5305-00-727-8833	23	29	5305-00-764-2966	17	2
5305-00-727-8833	26	31	5305-00-764-2966	25	110
5305-00-727-8833	27	17	5305-00-764-2966	26	15
5305-00-727-8833	27	83	5305-00-764-2966	28	72
5305-00-727-8833	28	24	5305-00-764-2966	30	66
5305-00-727-8833	30	46	3020-00-764-5356	3	136
5305-00-727-8833	31	87	3020-00-764-5607	3	65
5935-00-728-4441	30	78	3020-00-764-5608	3	57
5950-00-730-1786	10	32	3020-00-764-5610	3	121
5905-00-732-3912	22	123	3020-00-764-5611	3	51
5905-00-733-1496	25	45	3020-00-764-5751	3	124
5999-00-733-6655	30	20	5961-00-764-5754	30	3
5310-00-734-5661	17	7	5955-00-764-5755	23	98
5310-00-734-5661	25	8	5905-00-764-6294	3	2
5910-00-740-2290	24	25	5950-00-764-9764	13	17
5935-00-752-2974	9	49	5305-00-765-4252	30	93
5910-00-752-4249	26	38	5305-00-765-4257	30	2
5910-00-752-4249	27	18	5821-00-766-1968	31	76
5910-00-752-4296	24	6	5305-00-766-2422	9	38
5960-00-752-6039	22	80	5305-00-766-2422	17	18
5961-00-752-6121	26	48	5305-00-766-2422	24	12
5961-00-752-6121	27	50	5955-00-766-4960	23	93
5961-00-752-6121	27	97	5955-00-766-4965	23	94
5961-00-752-6121	28	37	5955-00-766-5012	23	95
5961-00-752-6163	10	42	5955-00-766-5016	23	96
5961-00-752-6163	13	21	5955-00-766-5017	23	99
5961-00-752-6163	20	10	5955-00-766-5020	23	100
5940-00-754-6295	9	44	5905-00-767-0944	26	49
5935-00-754-7675	22	28	5905-00-767-0944	29	77
5905-00-755-0795	19	29	5305-00-768-0336	24	50
3020-00-758-1307	23	6	5305-00-770-2533	3	100
6680-00-759-3963	3	130	5305-00-770-2533	9	36
6680-00-759-3964	3	133	5305-00-770-2533	30	62
6680-00-759-3966	3	129	5305-00-770-2579	23	28
6680-00-759-3969	3	131	5305-00-770-2579	24	4
5821-00-759-5419	23	107	5305-00-770-2579	30	33
3020-00-759-5421	3	120	5305-00-770-2580	31	32
5930-00-759-5428	22	106	5305-00-770-2580	31	42
5930-00-759-5429	22	109	5950-00-771-7634	12	6
5930-00-759-5430	3	19	5950-00-772-4788	12	1
5930-00-759-7417	3	17	5950-00-772-4789	12	7
5930-00-759-7418	3	53	5950-00-772-4794	12	11
5930-00-759-7420	3	67	5950-00-773-8948	23	121
5930-00-759-7421	3	70	5950-00-773-8948	29	81
5905-00-761-1903	19	39	5950-00-777-0030	21	19
5305-00-763-3356	17	28	5305-00-777-6039	9	41
5305-00-763-3356	30	35	5305-00-777-6039	10	3
5821-00-763-3812	11	15	5305-00-777-6039	25	14
5915-00-763-4870	17	26	5305-00-777-6039	27	79
5355-00-763-4877	3	79	5305-00-777-6039	28	70
5955-00-763-5960	11	1	5305-00-777-6039	31	9
5955-00-763-5961	11	22	5910-00-779-8392	20	20
5955-00-763-5962	11	2	5910-00-779-8392	21	12
5955-00-763-5963	11	31	5910-00-779-8392	27	48
5955-00-763-5976	11	25	5905-00-780-7488	30	110
5955-00-763-5979	11	35	5999-00-781-7916	9	16
5955-00-763-5990	23	91	5310-00-782-1349	2	4
5955-00-763-6885	23	97	5310-00-782-1349	30	102
5955-00-763-6885	23	103	5310-00-782-1349	31	30
5955-00-763-6892	23	101	5305-00-783-8028	31	21
5305-00-763-6962	3	44	5935-00-786-1217	23	108
5305-00-763-6963	2	1	5305-00-787-2197	3	80
5305-00-763-6963	26	40	5961-00-787-5305	18	12
5905-00-763-7186	24	70	5961-00-787-5305	28	78
5905-00-763-7186	28	96	5940-00-788-0460	30	146
5305-00-763-7822	2	8	5821-00-795-7080	22	66
5305-00-763-7822	3	45	5821-00-795-7080	29	9
5305-00-763-7822	26	41	5821-00-795-7081	22	60
5305-00-763-7822	29	24	5821-00-795-7081	29	5
5305-00-763-7822	29	44	5999-00-795-7158	23	136
5305-00-763-7822	30	24	5821-00-795-7159	23	52
5305-00-763-7827	9	37	5821-00-795-7169	3	46
5305-00-763-7827	22	44	5821-00-795-7172	3	87
5305-00-763-7827	26	10	5821-00-795-7462	22	42
5955-00-763-8761	23	92	5821-00-795-7464	22	95
5955-00-763-8782	23	106	5999-00-795-7476	22	56
5955-00-763-8785	23	105	5821-00-795-7492	30	130
5955-00-763-8786	23	104	3040-00-795-7631	23	8
5945-00-764-2904	11	28	3010-00-795-7632	9	31
5305-00-764-2966	9	29	3010-00-795-7632	23	24

## NATIONAL STOCK NUMBER AND PART NUMBER INDEX

STOCK NUMBER	FIGURE NO.	ITEM NO.	STOCK NUMBER	FIGURE NO.	ITEM NO.
5821-00-795-7633	9	33	5910-00-836-3813	20	24
5821-00-795-7635	9	8	5961-00-837-7262	18	24
5821-00-795-7640	9	34	5961-00-837-7262	20	6
3040-00-795-7655	23	18	5961-00-837-7262	27	88
5821-00-795-7661	31	4	5961-00-837-7262	28	57
3020-00-795-7785	3	63	5961-00-837-7262	30	151
3020-00-795-7799	3	58	5961-00-838-4932	24	62
3020-00-795-7875	3	125	5910-00-838-9421	21	21
5821-00-795-7882	3	102	5910-00-838-9421	22	115
5821-00-795-7897	3	101			
5821-00-795-7970	3	108	5960-00-840-5465	22	92
3020-00-795-7973	3	109	5960-00-840-5465	23	73
3040-00-795-7991	3	99	5960-00-840-5465	29	60
5999-00-795-8032	3	116	5961-00-841-7067	25	69
5821-00-795-8036	3	115	5961-00-842-6937	13	18
5999-00-797-9753	22	29	5961-00-842-6937	14	25
5999-00-798-0255	23	31	5961-00-842-6937	18	31
5999-00-798-0261	23	113	5961-00-842-6937	19	18
5821-00-799-6560	31	53	5961-00-842-6937	27	107
5905-00-801-5430	17	11	5961-00-845-1731	10	37
5910-00-801-6130	24	77	5961-00-845-1731	16	11
5945-00-802-6699	30	100	5961-00-845-1731	21	6
5930-00-803-4570	2	58	5961-00-845-1731	27	115
5355-00-804-6071	2	94	5961-00-845-1731	28	67
5910-00-805-6630	30	164	5961-00-845-3954	18	30
5910-00-805-6632	28	16	5961-00-845-3954	19	19
5910-00-806-0668	28	22	5961-00-845-3954	27	103
5910-00-807-0245	10	13	5961-00-845-3954	28	79
5910-00-807-0245	28	14	5315-00-847-3735	22	15
5910-00-807-1527	9	50	5315-00-847-3735	31	98
5910-00-807-1539	27	13	5961-00-847-5244	18	42
5340-00-807-9609	30	16	5910-00-847-7274	20	7
5910-00-809-6480	27	14	5915-00-848-7966	27	89
5910-00-809-6480	28	21	5915-00-848-7966	30	112
5910-00-809-8334	24	39	5910-00-849-0595	7	6
5935-00-809-8808	2	23	5910-00-849-0595	29	63
5935-00-809-8808	3	33	5910-00-850-0105	30	84
5905-00-809-9628	25	23	5961-00-850-9564	30	105
5950-00-810-4611	14	34	5961-00-852-0345	28	7
5905-00-811-0673	19	28	5961-00-853-1065	25	49
5935-00-811-1382	9	21	5961-00-865-2063	30	40
5910-00-811-8345	10	35	5905-00-865-8081	18	34
5910-00-812-4172	16	18	3020-00-866-8328	31	63
5935-00-812-6414	3	90	3020-00-866-8329	31	67
5910-00-812-6517	26	53	5940-00-866-9451	18	43
5961-00-814-0768	19	10	5821-00-868-2350	22	85
5961-00-814-0768	25	26	5821-00-868-9341	6	15
5910-00-815-5118	20	31	5930-00-869-8727	31	29
5910-00-815-5118	21	28	5821-00-871-7563	3	114
5365-00-816-4239	2	102	5821-00-871-7564	3	18
5365-00-816-4239	3	135	5940-00-877-8430	10	14
5315-00-817-0889	3	98	5940-00-877-8430	24	11
5961-00-821-2309	18	14	5940-00-877-8430	25	17
5961-00-821-2309	27	34	5940-00-877-8430	26	14
5910-00-823-1407	25	84	5305-00-879-2366	17	27
5315-00-823-8740	2	72	5821-00-880-3560	26	43
5315-00-823-8740	3	49	5910-00-880-5430	25	30
5315-00-823-8740	9	3	5910-00-880-5432	25	78
5315-00-823-8740	22	41	5910-00-880-7238	24	67
5315-00-823-8740	23	25	5306-00-881-0663	6	14
5315-00-823-8740	29	32	3020-00-881-2191	2	74
5315-00-823-8740	31	89	3020-00-881-2191	3	47
5315-00-823-8744	3	104	3020-00-881-5129	2	70
6210-00-824-5595	2	98	5961-00-883-4798	3	39
5330-00-824-9130	9	13	3040-00-883-7590	3	122
5330-00-824-9130	22	40	5910-00-884-0800	28	44
5330-00-824-9130	23	22	5935-00-885-0800	9	19
5330-00-824-9130	29	31	5935-00-885-6505	22	26
5330-00-824-9130	31	92	5935-00-885-6505	23	35
5961-00-826-0491	18	28	5961-00-886-1686	25	82
5905-00-827-4569	25	104	5910-00-887-6102	22	119
5970-00-828-1447	16	12	5910-00-887-6102	30	111
5950-00-829-3295	25	13	5915-00-887-6119	17	26
5950-00-829-3296	25	2	5961-00-889-4120	30	58
5910-00-830-6353	28	76	5910-00-889-4807	15	33
			5910-00-889-4905	18	15
5961-00-834-7123	27	93	5910-00-890-8694	20	13
5961-00-834-7123	28	64	5961-00-892-0734	18	9
5940-00-836-3536	9	18	5961-00-892-0734	19	15
5940-00-836-3536	22	22	5961-00-892-0734	28	92



## NATIONAL STOCK NUMBER AND PART NUMBER INDEX

STOCK NUMBER	FIGURE NO.	ITEM NO.	STOCK NUMBER	FIGURE NO.	ITEM NO.
6625-00-892-5223	5	2	5310-00-938-2013	7	3
5905-00-892-6799	30	54	5310-00-938-2013	9	17
5905-00-892-6944	29	79	5310-00-938-2013	13	10
5950-00-892-8209	27	56	5310-00-938-2013	14	13
5950-00-892-8261	30	117	5310-005-938-2013	17	12
5935-00-892-9473	30	37	5310-00-938-2013	22	27
5935-00-892-9923	30	176	5310-00-938-2013	23	33
5950-00-893-8650	11	44	5310-00-938-2013	24	72
5961-00-894-0684	14	29	5310-00-938-2013	27	65
5905-00-896-9011	22	110	5310-00-938-2013	28	38
5910-00-896-9043	27	5	5310-00-938-2013	30	34
5910-00-896-9043	28	13	5310-00-938-2013	31	83
5950-00-899-9359	28	41	5905-00-939-4221	26	17
5910-00-901-6559	10	4	5935-00-939-7409	30	41
5821-00-902-1716	3	96	5961-00-943-9179	25	51
5910-00-902-4112	16	4	5999-00-944-5011	19	17
5340-00-902-5091	12	10	5999-00-944-5012	18	4
5365-00-903-7567	27	106	5999-00-944-5012	19	5
5365-00-903-7567	30	134	5910-00-944-8029	30	119
5365-00-903-7567	31	6	5821-00-945-4277	22	47
5365-00-903-7567	31	49	5821-00-947-3211	31	86
5910-00-904-3983	28	56	3110-00-947-6971	29	39
5910-00-904-3985	30	154	5910-00-949-4827	25	44
5910-00-904-5644	24	54	5910-00-950-4773	27	10
5940-00-904-9628	30	18	5910-00-950-4775	27	46
5955-00-905-0312	14	4	5905-00-951-6735	18	44
5950-00-905-8585	23	109	5310-00-952-1423	22	73
5821-00-908-8585	3	38	5820-00-952-4292	23	41
5821-00-908-8586	3	94	5961-00-953-4485	27	68
5821-00-909-9995	3	92	5950-00-953-5111	27	66
5821-00-910-3370	8	4	5950-00-953-5114	10	5
5910-00-911-8813	22	82	5999-00-953-5117	22	96
5910-00-912-1474	22	128	5999-00-953-5117	23	68
5895-00-912-1604	22	18	5999-00-953-5117	29	1
5307-00-912-3938	12	2	5915-00-953-5121	17	26
5307-00-912-3938	30	107	5915-00-953-5122	27	117
5307-00-912-3938	31	13	5999-00-953-5124	22	8
5961-00-912-4907	7	15	5999-00-953-5124	23	45
5915-00-913-0168	28	73	5999-00-953-5124	29	8
5930-00-913-3641	3	43	5950-00-953-5125	27	62
5895-00-913-6426	9	30	5950-00-953-5125	28	48
5950-00-919-4486	25	1	5961-00-954-2159	30	168
5930-00-919-5697	2	14	5910-00-954-5496	13	16
5930-00-919-5697	3	61	5910-00-954-5496	28	3
5950-00-919-7667	25	3	5910-00-954-5498	27	8
5950-00-919-7677	25	4	5945-00-955-0709	9	45
5950-00-921-3413	25	33	5950-00-955-0710	10	1
5950-00-921-3419	19	8	5950-00-955-0711	22	127
5961-00-926-7294	27	81	5950-00-955-0711	29	69
5961-00-926-7294	28	53	5930-00-955-2166	23	17
5310-00-928-2690	2	49	5305-00-957-4154	16	10
5310-00-928-2690	3	13	5305-00-957-4154	17	16
5310-00-928-2690	7	8	5305-00-957-4154	22	35
5310-00-928-2690	17	3	5305-00-957-4154	29	11
5310-00-928-2690	25	5	5975-00-957-4160	30	49
5310-00-928-2690	30	81	5945-00-957-9127	9	1
5310-00-929-6395	2	7	5955-00-959-1192	23	43
5310-00-929-6395	3	21	5950-00-959-2667	25	31
5310-00-929-6395	6	3	5910-00-959-3119	27	28
5310-00-929-6395	7	13	5950-00-959-3124	27	72
5310-00-929-6395	24	3	5950-00-959-3124	28	4
5310-00-929-6395	25	75	5950-00-960-0175	23	36
5950-00-932-2727	21	7	5820-00-960-0197	23	48
5970-00-932-3697	25	68	5930-00-960-0201	23	4
5935-00-933-2401	24	10	5950-00-960-0202	23	82
5310-00-933-8118	3	25	5820-00-960-0203	9	6
5310-00-933-8118	24	41	5821-00-960-0208	15	1
5310-00-933-8118	25	106	5950-00-960-0214	10	20
5310-00-933-8118	26	45	5935-00-963-1432	7	18
5310-00-933-8118	30	136	5950-00-964-4651	22	116
5310-00-933-8118	31	12	5950-00-964-4651	27	77
5310-00-933-8119	10	16	5950-00-964-4651	28	1
5310-00-933-8119	12	5	6625-00-965-1378	7	22
5310-00-933-8119	30	69	5821-00-965-8982	28	86
5310-00-933-8120	24	19	5821-00-965-8983	23	39
5310-00-934-9738	28	25	5821-00-965-8998	23	1
5910-00-936-1331	25	58	5821-00-967-2621	2	45
5910-00-936-1332	21	27	5821-00-967-2621	3	14
5910-00-936-1522	21	1	5821-00-967-4498	23	58
5910-00-936-1522	27	52	5360-00-968-1208	2	43

## NATIONAL STOCK NUMBER AND PART NUMBER INDEX

STOCK NUMBER		FIGURE NO.	ITEM NO.	STOCK NUMBER	FIGURE NO.	ITEM NO.
5360-00-968-1208		3	15	5995-00-985-7876	30	92
5905-00-975-1128		25	67	5820-00-986-8847	9	58
5905-00-975-1140		26	3	5820-00-986-8849	15	18
5905-00-978-8970		18	41	5961-00-988-1912	10	27
5821-00-980-5789		1	2	5905-00-988-2152	26	16
5905-00-982-3324		25	94	5905-00-988-2306	19	27
5905-00-982-3324		30	50	5945-00-988-7866	13	1
5905-00-983-6914		19	40	5905-00-990-0018	24	26
5905-00-984-0429		18	32	5905-00-991-3429	25	91
5905-00-984-1465		19	26	5950-00-994-6600	19	13
5935-00-984-1803		17	24	5910-00-997-4079	24	64
5905-00-984-7709		24	55	5910-00-999-5669	13	13
5905-00-985-5976		24	51	5305-01-047-2875	22	67

FSCM	PART NUMBER	FIGURE NO.	ITEM NO.	FSCM	PART NUMBER	FIGURE NO.	ITEM NO.
12615	AB396-1	25	16	81349	CK13AX332M	18	33
82877	AO-18944	30	118	81349	CK13AX332M	25	54
82877	AO-81349	6	1	81349	CK13AX472M	18	15
70674	A11042-1	30	117	81349	CK14AX102M	28	82
83047	A527	30	31	81349	CK14AX103M	10	25
71590	BAS107-024	22	110	81349	CK14AX103M	14	31
71590	BB61-102TW6X	23	122	81349	CK14AX103M	15	24
97315	BC1532A	24	46	81349	CK14AX103M	18	36
97315	BC1534	24	44	81349	CK14AX103M	19	9
97315	BC3459	25	3	81349	CK14AX103M	20	25
97315	BC3473	25	4	81349	CK14AX103M	21	4
97315	BC3520	25	13	81349	CK14AX103M	25	28
97315	BC3521	25	2	81349	CK14AX103M	27	9
98291	BSTSMIB2	24	28	81349	CK14AX103M	28	11
80058	C-4677/ARC-51X	1	1	81349	CK14AX103M	29	65
80058	C-6287/ARC-51BX	1	1	81349	CK14AX103M	30	103
71468	CA53628	30	37	81349	CK16AX473M	25	27
81349	CC20CH050D	29	70	81349	CK17AX104M	30	53
81349	CC20CH060D	29	71	81349	CK36AW103M	30	51
81349	CC20CH100C	22	134	81349	CK60AW102M	21	21
81349	CC20CH100C	29	83	81349	CK60AW102M	22	115
81349	CC20CK010C	22	117	81349	CK60AW103M	30	30
81349	CC20CK020C	29	67	81349	CK62BX152K	28	44
81349	CC20UJ200G	22	135				
81349	CC20UJ200G	29	66	81349	CL25BJ151TP3	30	6
81349	CC20UK020C	22	137	81349	CL25BL030TPP3	30	59
81349	CC22CH040C	23	128	81349	CL25BN080SP3	30	116
81349	CC22CH050C	7	17	81349	CL26BN010SN3	30	84
81349	CC22CH070C	28	22	81349	CL37BQ010MN3	31	1
81349	CC22CH070D	10	13	81349	CL65CJ820KP3	25	103
81349	CC22CH070D	28	14	81349	CM04ED240J03	11	50
81349	CC22CH080C	9	50	81349	CM04FD151J03	10	21
81349	CC22CH100D	10	7	81349	CM04FD181J03	10	22
81349	CC22CH100D	27	15	81349	CM04FD221J03	10	2
81349	CC22CH100D	28	51	81349	CM04FD271J03	11	38
81349	CC22CH180K	28	49	81349	CM04FD910J03	11	47
81349	CC22CH200J	23	79	81349	CM05ED181J03	27	8
81349	CC22CK0R5C	28	16	81349	CM05ED181J03	27	47
81349	CC22CK010C	30	164	81349	CM05ED200J03	13	16
81349	CC22CK020C	23	77	81349	CM05ED200J03	23	72
81349	CC22CK020D	28	2	81349	CM05ED200J03	27	4
81349	CC22CK020D	28	18	81349	CM05ED200J03	28	3
81349	CC22CK020D	28	47	81349	CM05ED390J03	13	7
81349	CC22CK1R5C	23	86	81349	CM05ED470J03	28	58
81349	CC22CK100D	28	9	81349	CM05ED510J03	23	135
81349	CC22CN030C	10	17	81349	CM05ED680J03	21	34
81349	CC22LH270J	10	35	81349	CM05ED820J03	19	30
81349	CC22TJ060C	23	137	81349	CM05FD101G03	14	27
81349	CC22TJ060D	27	2	81349	CM05FD101J03	21	14
81349	CC22TJ060D	28	43	81349	CM05FD101J03	27	43
81349	CK12AX102M	11	37	81349	CM05FD151J03	19	23
81349	CK12AX102M	14	33	81349	CM05FD221J03	21	11
81349	CK12AX102M	15	20	81349	CM06FD681J03	25	63
81349	CK12AX102M	16	19	81349	CM06FD751J03	10	41
81349	CK12AX102M	18	13	71744	CM8-683	3	88
81349	CK12AX102M	19	11	81349	CR-114/U2.950000MHZ	11	35
81349	CK12AX102M	20	19	81349	CR-114/U3.050000MHZ	11	25
81349	CK12AX102M	21	26	81349	CR-114/U3.100000MHZ	11	31
81349	CK12AX102M	27	24	81349	CR-114/U3.700000MHZ	11	2
81349	CK12AX102M	28	33	81349	CR-114/U3.750000MHZ	11	22
81349	CK12AX103M	28	74	81349	CR-114/U3.800000MHZ	11	1
81349	CK13AX222K	11	42	81349	CR-123/U66.666667MHZ	23	93

## NATIONAL STOCK NUMBER AND PART NUMBER INDEX

FSCM	PART NUMBER	FIGURE NO.	ITEM NO.	FSCM	PART NUMBER	FIGURE NO.	ITEM NO.
81349	CR-123/U83.333333MHZ	23	98	81349	F03A250V15AS	8	7
81349	CSR13BF224M	18	16	72656	F1913-1Q1	9	20
81349	CSR13D226ML	24	64	72656	F1913-1Q1	9	53
81349	CSR13E106ML	28	34	72656	F1913-1Q1	22	130
81349	CSR13E225ML	18	45	72656	F1913-1Q1	23	34
81349	CSR13E225ML	28	90	72656	F1913-1Q1	29	21
81349	CSR13G105ML	18	21	72656	F1913-1Q1	30	21
81349	CSR13G105ML	19	4	72962	F22NCFMAI-40	25	64
81349	CSR13G105ML	22	141	72962	F22NCFMA2-40	9	42
81349	CSR13G105ML	28	84	78488	GA-75UUFFORM5PCT	10	9
81349	CSR13G475ML	18	29				
81349	CSR13G475ML	19	14	83907	GB2156	27	61
81349	CSR13G475ML	28	15	83907	GB2156	28	5
				82104	G28905-1212SM1	3	42
81349	CS13AE150M	25	84	15409	G4-2112	14	24
81349	CS13BB476K	25	66	80058	HD-615/ARC-51X	5	3
81349	CS13BB566K	24	67	09922	HP3N	30	45
81349	CS13BB685K	25	58	09922	HP4N	2	5
81349	CS13BC107K	25	34	09922	HP4N	30	104
81349	CS13BC227K	25	78	09922	HP5N	3	35
81349	CS13BD226M	25	44	76005	HTO-872-7	30	68
81349	CS13BE106M	25	29	80058	ID-1003/ARC	5	2
81349	CS13BE156M	24	54	81350	JANIN649	24	24
81349	CS13BE225K	25	30	81350	JANIN158A	28	66
81349	CS13BF226M	28	56	81349	JANIN3064	19	10
81349	CS13BF475M	25	53	81349	JANIN3064	25	26
81349	CS13BF476K	25	40	81349	JANIN3190	3	39
81349	CS13BF685M	30	154	81350	JANIN4248	26	18
81349	CS13BG105M	15	26	81350	JANIN457	27	31
81349	CS13BG105M	24	73	81350	JANIN483B	18	9
81349	CX12AX102M	10	30	81350	JANIN483B	19	15
81349	CX14AX103M	9	24	81350	JANIN483B	28	92
95265	C0047542	30	120	81350	JANIN645	26	20
				81350	JANIN645	30	55
71468	DA-15P	26	32	81350	JANIN645	31	8
71468	DAF15S3	30	177	81350	JANIN697	27	104
71468	DAF159	30	181	81349	JANIN751A	18	14
71785	DAMF11WIS	30	178	81350	JANIN751A	27	34
71785	DAMF3W3S	30	36	81350	JANIN753A	26	48
71468	DAM11W1P	23	30	81350	JANIN753A	27	50
71468	DAM11W1P	27	87	81350	JANIN753A	27	97
71460	DAM3W3P	22	28	81350	JANIN753A	28	37
71590	DA141-288B	22	119	81350	JANIN758A	14	29
71590	DA141-288B	30	111	81349	JANIN965B	10	42
71468	DA15P	24	10	81349	JANIN965B	13	21
71648	DA15P	17	21	81349	JANIN965B	20	10
71590	DA160CB	22	128	81350	JAN2N1486	30	58
71590	DA718-001	7	6	81350	JAN2N158	24	29
71590	DA718-001	29	63	81350	JAN2N2857	27	81
71468	DBF25S2	30	185	81350	JAN2N2857	28	53
71468	DBM13W3P	9	21	81350	JAN2N328A	24	62
71468	DB25P	31	95	81349	JAN2N338	13	4
71785	DEF9S	30	184	81349	JAN2N338	15	25
71468	DEMF13W3S	30	180	81350	JAN2N697	27	88
91146	DEM15P	17	21	81350	JAN2N697	28	57
91146	DEM15P	25	96	81350	JAN2N706	27	107
71468	DE9P	29	20	81349	JAN2N718A	18	12
72136	DM15C100K500WV4CB	13	13	81350	JAN2N718A	28	78
72136	DM15E102J0100WV4CR	27	14	81350	JAN2N916	11	39
72136	DM15E102J0100WV4CR	28	21	81350	JAN2N916	28	81
72136	DM15F101K500WV4CRC	13	12	81350	JAN3N35	27	95
72136	DM15F471G0300WV4CR	14	28	81349	JJ034	24	34
72982	DM15F471J300WU40B	23	133	80058	JK33	24	32
71468	DM5374-5058	30	186	80223	JR047	24	45
71468	DM53740-5000	9	19	89235	JX42	2	59
71468	DM53740-5000	22	26	03038	LL51959-12	30	43
71468	DM53740-5000	23	35	03038	LL51959-2	23	11
71468	DM53740-5000	27	86	03038	LL51959-2	16	10
71468	DM53740-5000	28	28	03038	LL51959-2	17	16
71468	DM53740-5000	29	22	03038	LL51959-2	22	35
71468	DM53743-5058	30	20	03038	LL51959-2	29	11
71468	DN5P	22	30	03038	LL51959-3	22	33
56289	D22870	26	26	03038	LL51959-4	22	101
07388	E105	20	22	81349	LT4K030	24	40
82104	F-28706-1212SM-4	3	53	81349	LT4K030	30	155
94117	FP1049	30	124	81349	LT4K047	27	56
94117	FP1050	30	123	96906	MS16555-601	3	98
94117	FP1051	30	121	96906	MS16562-190	22	15
94117	FP1052	30	122	96906	MS16562-190	31	98
81349	F02B250V1AS	6	5	96906	MS16562-191	3	134

## NATIONAL STOCK NUMBER AND PART NUMBER INDEX

FSCM	PART NUMBER	FIGURE	ITEM	FSCM	PART NUMBER	FIGURE	ITEM
		NO.	NO.			NO.	NO.
96906	MS16562-192	2	72	13499	MS35649-84	31	10
96906	MS16562-192	3	49	96906	MS35694-24	25	86
96906	MS16562-192	9	3	96906	MS51053-101	3	80
96906	MS16562-192	22	41	96906	MS51053-426	2	30
96906	MS16562-192	23	25	96906	MS51957-1	3	59
96906	MS16562-192	29	32	96906	MS51957-1	9	47
96906	MS16562-192	31	89	96906	MS51957-1	23	20
96906	MS16562-201	3	113	96906	MS51957-12	11	6
96906	MS16562-203	3	104	96906	MS51957-12	23	61
96906	MS16623-1025	2	73	96906	MS51957-12	24	48
96906	MS16624-12	9	9	96906	MS51957-12	30	17
96906	MS16624-15	30	137	96906	MS51957-13	2	3
96906	MS16624-18	27	106	96906	MS51957-13	3	24
96906	MS16624-18	30	134	96906	MS51957-13	7	19
96906	MS16624-18	31	6	96906	MS51957-13	12	9
96906	MS16624-18	31	49	96906	MS51957-13	14	22
96906	MS16624-21	30	138	96906	MS51957-13	25	10
96906	MS16632-1018	22	97	96906	MS51957-13	30	10
96906	MS16632-1018	23	67	96906	MS51957-13	31	34
96906	MS16632-1018	29	33	96906	MS51957-13	31	55
96906	MS16633-1012	2	102	96906	MS51957-14	6	11
96906	MS16633-1012	3	135	96906	MS51957-14	7	12
96906	MS16633-1015	2	85	96906	MS51957-14	9	43
96906	MS16633-1015	30	127	96906	MS51957-14	22	61
96906	MS16633-1018	9	14	96906	MS51957-14	24	36
96906	MS16633-1018	23	12	96906	MS51957-14	25	12
96906	MS16633-1018	31	40	96906	MS51957-14	30	12
96906	MS18130-21	28	41	96906	MS51957-14	31	46
96906	MS18130-25	10	32	96906	MS51957-15	3	117
96906	MS18130-5	23	109	96906	MS51957-15	26	44
96906	MS18130-6	13	17	96906	MS51957-15	31	28
80063	MS204264404-3	4	4	96906	MS51957-15	31	44
96906	MS24547-1	2	58	96906	MS51957-16	3	69
96906	MS24692-3	31	65	96906	MS51957-16	30	26
96906	MS25237-327	2	89	96906	MS51957-17	2	12
96906	MS3112E18-32P	2	23	96906	MS51957-17	7	16
96906	MS3112E18-32P	3	33	96906	MS51957-17	11	10
96906	MS3114H84P	30	71	96906	MS51957-17	15	3
96906	MS35333-70	30	74	96906	MS51957-17	25	15
96906	MS35337-78	17	7	96906	MS51957-19	3	72
96906	MS35337-78	25	8	96906	MS51957-19	11	9
96906	MS35337-79	25	75	96906	MS51957-19	14	14
96906	MS35338-134	2	49	96906	MS51957-2	2	50
96906	MS35338-134	3	13	96906	MS51957-2	3	12
96906	MS35338-134	7	8	96906	MS51957-2	7	7
96906	MS35338-134	17	3	96906	MS51957-2	13	8
96906	MS35338-134	30	81	96906	MS51957-2	20	23
96906	MS35338-135	3	25	96906	MS51957-2	23	16
96906	MS35338-135	24	41	96906	MS51957-2	24	14
96906	MS35338-135	25	106	96906	MS51957-2	25	6
96906	MS35338-135	26	45	96906	MS51957-2	26	23
96906	MS35338-135	30	136	96906	MS51957-2	27	64
96906	MS35338-135	31	12	96906	MS51957-2	28	40
96906	MS35338-136	2	7	96906	MS51957-27	2	18
96906	MS35338-136	3	21	96906	MS51957-27	3	20
96906	MS35338-136	6	3	96906	MS51957-28	25	76
96906	MS35338-136	7	13	96906	MS51957-29	25	97
96906	MS35338-136	24	3	96906	MS51957-3	2	67
96906	MS35338-137	10	16	96906	MS51957-3	3	64
96906	MS35338-137	12	5	96906	MS51957-3	29	41
96906	MS35338-137	30	69	96906	MS51957-33	2	68
96906	MS35338-138	24	19	96906	MS51957-4	18	20
96906	MS35338-77	25	5	96906	MS51957-4	23	125
				96906	MS51957-4	31	18
96906	MS35649-222	28	25	96906	MS51957-45	30	70
96906	MS35649-224	23	110	96906	MS51957-5	23	116
96906	MS35649-224	7	3	96906	MS51957-5	25	87
96906	MS35649-224	9	17	96906	MS51957-7	7	2
96906	MS35649-224	13	10	96906	MS51957-7	23	112
96906	MS35649-224	14	13	96906	MS51957-8	7	4
96906	MS35649-224	17	12	96906	MS51957-8	25	19
96906	MS35649-224	22	27	96906	MS51957-9	14	23
96906	MS35649-224	23	33	96906	MS51957-9	23	120
96906	MS35649-224	24	72	96906	MS51957-9	24	38
96906	MS35649-224	27	65	96906	MS51959-1	9	38
96906	MS35649-224	28	38	96906	MS51959-1	17	18
96906	MS35649-224	30	34	96906	MS51959-1	24	12
96906	MS35649-224	31	83	96906	MS51959-12	9	41
96906	MS35649-24	25	20	96906	MS51959-12	10	3
96906	MS35649-64	25	74	96906	MS51959-12	25	14

## NATIONAL STOCK NUMBER AND PART NUMBER INDEX

FSCM	PART NUMBER	FIGURE	ITEM	FSCM	PART NUMBER	FIGURE	ITEM
		NO.	NO.			NO.	NO.
96906	MS51959-12	27	79	77250	P312-0064-00	3	5
96906	MS51959-12	28	70	77250	P312-0064-00	27	49
96906	MS51959-12	31	9	77250	P312-0064-00	28	88
96906	MS51959-13	3	100	77250	P312-0074-00	2	28
96906	MS51959-13	9	36	77250	P312-0080-00	2	35
96906	MS51959-13	30	62	77250	P313-0045-00	3	37
96906	MS51959-14	2	8	77250	P313-0045-00	24	5
96906	MS51959-14	3	45	77250	P313-0046-00	10	18
96906	MS51959-14	26	41	77250	P313-0046-00	12	4
96906	MS51959-14	29	24	77250	P313-0046-00	22	51
96906	MS51959-14	29	44	77250	P313-0050-00	9	25
96906	MS51959-14	30	24	77250	P313-0050-00	22	31
96906	MS51959-15	23	28	77250	P313-0050-00	23	132
96906	MS51959-15	24	4	77250	P313-0050-00	27	59
96906	MS51959-15	30	33	77250	P313-0050-00	27	98
96906	MS51959-16	31	32	77250	P313-0050-00	29	36
96906	MS51959-16	31	42	77250	P313-0056-00	30	95
96906	MS51959-17	24	50	77250	P313-0142-00	23	57
96906	MS51959-18	9	37	77250	P313-0143-00	22	73
96906	MS51959-18	22	44	77250	P313-0156-00	22	89
96906	MS51959-18	26	10	77250	P330-2247-00	3	119
96906	MS51959-2	9	29	77250	P330-2284-00	17	5
96906	MS51959-2	17	2	77250	P330-2284-00	22	20
96906	MS51959-2	25	110	77250	P330-2284-00	23	21
96906	MS51959-2	26	15	77250	P330-2284-00	26	50
96906	MS51959-2	28	72	77250	P330-2284-00	30	19
96906	MS51959-2	30	66	77250	P330-2285-00	23	38
96906	MS51959-27	3	44	77250	P330-2290-00	15	2
96906	MS51959-28	2	1	77250	P330-2290-00	23	40
96906	MS51959-28	26	40	77250	P330-2290-00	24	20
96906	MS51959-3	9	27	77250	P330-2290-00	30	28
96906	MS51959-3	17	22	77250	P330-2291-00	23	26
96906	MS51959-3	22	34	77250	P330-2296-00	3	97
96906	MS51959-3	23	29	77250	P330-3340-00	8	5
96906	MS51959-3	26	31	77250	P334-0254-00	26	36
96906	MS51959-3	27	17	77250	P334-0260-000	26	25
96906	MS51959-3	27	83	77250	P334-0266-00	22	94
96906	MS51959-3	28	24	77250	P334-0273-00	23	47
96906	MS51959-3	30	46	77250	P334-0273-00	26	9
96906	MS51959-3	31	87	77250	P334-0285-00	27	91
96906	MS51959-30	3	110	77250	P334-0285-00	28	63
96906	MS51959-42	30	93	77250	P334-0285-00	30	114
96906	MS51959-43	30	2	77250	P334-0485-000	22	108
96906	MS51959-5	17	28	77250	P334-4120-00	2	65
96906	MS51959-5	30	35	77250	P342-0085-00	30	77
96906	MS75008	29	68	77250	P342-0142-00	23	62
96906	MS75008-21	23	121	77250	P342-0142-00	27	53
96906	MS75008-21	29	81	77250	P342-0142-00	27	111
96906	MS75008-23	22	116	77250	P342-0143-00	22	79
96906	MS75008-23	27	77	77250	P342-0143-00	23	50
96906	MS75008-23	28	1	77250	P342-0143-00	29	38
96906	MS75008-24	22	118	77250	P342-0144-00	22	32
96906	MS75008-24	23	570	77250	P342-0144-00	23	51
96906	MS75008-24	27	69	77250	P342-0144-00	29	6
96906	MS75008-24	28	45	77250	P342-0145-00	9	28
96906	MS75008-24	29	61	77250	P342-0145-00	22	45
96906	MS75008-26	22	140	77250	P342-0146-000	22	69
96906	MS75008-26	29	72	77250	P342-0147-000	22	67
96906	MS75008-28	23	114	77250	P342-0149-00	16	9
96906	MS75008-37	14	34	77250	P343-0163-00	2	16
96906	MS75008-42	22	138	77250	P343-0284-00	22	71
96906	MS9021-012	30	1	77250	P343-0284-00	30	158
96906	MS9021-013	8	9	77250	P343-0285-00	22	87
96906	MS90310-221	3	43	77250	P343-0297-00	10	15
96906	MS90335-1	3	90	77250	P343-0297-00	22	59
96906	MS90537-45	19	8	77250	P343-0298-000	9	22
96906	MS90537-57	25	31	77250	P343-0298-000	22	24
96906	MS90537-61	25	33	77250	P343-0298-000	27	27
96906	MS90538-20	19	13	77250	P343-0298-000	27	100
96906	MS90539-08	21	7	77250	P343-0298-000	30	147
96906	MS90539-15	11	44	77250	P343-0299-00	22	54
96906	MS90541-11	24	1	77250	P343-0299-00	23	126
80058	MT2653ARC	1	2	77250	P343-0299-00	29	17
08289	MW265-90	25	50	77250	P343-0299-00	29	54
08289	MW562-145	25	101	77250	P343-0300-00	27	58
81349	PC40J8R5	10	4	77250	P343-0302-00	30	161
77250	P312-0009-00	12	2	77250	P347-0006-00	17	27
77250	P312-0009-00	30	107	77250	P347-0007-00	3	26
77250	P312-0009-00	31	13	77250	P347-0008-00	31	27
77250	P312-0019-00	30	173	77250	P347-0008-00	31	104

## NATIONAL STOCK NUMBER AND PART NUMBER INDEX

FSCM	PART NUMBER	FIGURE	ITEM	FSCM	PART NUMBER	FIGURE	ITEM
		NO.	NO.			NO.	NO.
77250	P347-0009-00	31	25	81349	RCR07G152JS	27	76
77250	P347-0011-00	31	36	81349	RCR07G152JS	28	50
77250	P347-0013-00	31	58	81349	RCR07G153JS	10	39
77250	P347-0021-00	17	14	81349	RCR07G153JS	11	41
77250	P347-0022-00	30	82	81349	RCR07G153JS	13	19
77250	P347-0026-00	2	87	81349	RCR07G153JS	16	14
77250	P347-0026-00	78	85	81349	RCR07G153JS	20	2
77250	P347-0035-00	3	22	81349	RCR07G153JS	23	129
77250	P347-0036-00	30	90	81349	RCR07G153JS	25	88
77250	P347-0046-00	6	2	81349	RCR07G153JS	27	35
77250	P347-0089-00	29	42	81349	RCR07G153JS	27	40
77250	P347-0143-00	22	46	81349	RCR07G153JS	27	108
77250	P347-0297-00	29	25	81349	RCR07G153JS	28	68
81349	RCR07G101JS	18	7	81349	RCR07G153JS	29	73
81349	RCR07G102JS	10	34	81349	RCR07G154JS	11	40
81349	RCR07G102JS	11	46	81349	RCR07G154JS	27	55
81349	RCR07G102JS	13	20	81349	RCR07G154JS	28	94
81349	RCR07G102JS	14	26	81349	RCR07G154JS	29	75
81349	RCR07G102JS	15	29	81349	RCR07G181JS	29	74
81349	RCR07G102JS	18	35	81349	RCR07G182JS	13	6
81349	RCR07G102JS	19	21	81349	RCR07G182JS	16	13
81349	RCR07G102JS	20	15	81349	RCR07G182JS	20	12
81349	RCR07G102JS	21	33	81349	RCR07G182JS	21	18
81349	RCR07G102JS	24	60	81349	RCR07G182JS	25	32
81349	RCR07G102JS	25	41	81349	RCR07G182JS	27	96
81349	RCR07G102JS	25	95	81349	RCR07G182JS	28	10
81349	RCR07G102JS	27	39	81349	RCR07G183JS	18	6
81349	RCR07G102JS	27	82	81349	RCR07G204JS	30	150
81349	RCR07G102JS	27	102	81349	RCR07G221JS	10	40
81349	RCR07G102JS	28	54	81349	RCR07G221JS	18	40
81349	RCR07G102JS	30	148	81349	RCR07G221JS	19	2
81349	RCR07G103JS	16	5	81349	RCR07G221JS	21	13
81349	RCR07G103JS	18	18	81349	RCR07G221JS	25	39
81349	RCR07G103JS	19	31	81349	RCR07G221JS	27	101
81349	RCR07G103JS	20	8	81349	RCR07G221JS	28	93
81349	RCR07G103JS	21	8	81349	RCR07G222JS	18	8
81349	RCR07G103JS	22	133	81349	RCR07G222JS	19	22
81349	RCR07G103JS	25	37	81349	RCR07G222JS	21	2
81349	RCR07G103JS	27	37	81349	RCR07G222JS	25	60
81349	RCR07G103JS	27	54	81349	RCR07G222JS	27	71
81349	RCR07G103JS	27	78	81349	RCR07G222JS	28	6
81349	RCR07G103JS	28	20	81349	RCR07G222JS	28	52
81349	RCR07G103JS	29	78	81349	RCR07G222JS	29	62
81349	RCR07G104JS	10	28	81349	RCR07G223JS	10	36
81349	RCR07G104JS	11	52	81349	RCR07G223JS	19	34
81349	RCR07G104JS	13	14	81349	RCR07G223JS	20	14
81349	RCR07G104JS	15	21	81349	RCR07G223JS	21	35
81349	RCR07G104JS	16	20	81349	RCR07G223JS	23	85
81349	RCR07G104JS	21	22	81349	RCR07G223JS	27	41
81349	RCR07G104JS	22	114	81349	RCR07G223JS	28	35
81349	RCR07G104JS	23	83	81349	RCR07G224JS	20	28
81349	RCR07G104JS	25	79	81349	RCR07G224JS	23	124
81349	RCR07G104JS	27	73	81349	RCR07G271JS	28	65
81349	RCR07G104JS	28	46	81349	RCR07G272JS	10	38
81349	RCR07G104JS	29	82	81349	RCR07G272JS	15	31
81349	RCR07G105JS	22	125	81349	RCR07G272JS	20	17
81349	RCR07G105JS	29	76	81349	RCR07G272JS	21	9
81349	RCR07G120JS	13	2	81349	RCR07G272JS	25	36
81349	RCR07G120JS	16	1	81349	RCR07G272JS	28	69
81349	RCR07G120JS	16	15	81349	RCR07G273JS	18	11
81349	RCR07G121JS	9	54	81349	RCR07G273JS	20	21
81349	RCR07G121JS	22	131	81349	RCR07G273JS	25	46
81349	RCR07G121JS	25	42	81349	RCR07G274JS	18	38
81349	RCR07G122JS	14	30	81349	RCR07G330JS	28	62
81349	RCR07G122JS	18	17	81349	RCR07G331JS	18	3
81349	RCR07G123JS	18	22	81349	RCR07G331JS	23	71
81349	RCR07G123JS	19	6	81349	RCR07G332JS	15	32
81349	RCR07G123JS	21	3	81349	RCR07G332JS	18	27
81349	RCR07G123JS	24	76	81349	RCR07G332JS	19	7
81349	RCR07G123JS	27	32	81349	RCR07G332JS	20	26
81349	RCR07G123JS	27	74	81349	RCR07G332JS	21	15
81349	RCR07G123JS	27	116	81349	RCR07G332JS	25	57
81349	RCR07G123JS	28	8	81349	RCR07G332JS	27	42
81349	RCR07G124JS	27	33	81349	RCR07G332JS	27	110
81349	RCR07G124JS	28	75	81349	RCR07G332JS	28	36
81349	RCR07G151JS	3	3	81349	RCR07G390JS	25	89
81349	RCR07G151JS	25	83	81349	RCR07G391JS	20	11
81349	RCR07G152JS	11	49	81349	RCR07G392JS	24	66
81349	RCR07G152JS	15	30	81349	RCR07G393JS	11	43
81349	RCR07G152JS	25	56	81349	RCR07G393JS	15	23

## NATIONAL STOCK NUMBER AND PART NUMBER INDEX

FSCM	PART NUMBER	FIGURE NO.	ITEM NO.	FSCM	PART NUMBER	FIGURE NO.	ITEM NO.
81349	RCR07G393JS	18	39	81349	RC32GF470K	25	77
81349	RCR07G470JS	19	36	81349	RC42GF274J	26	33
81349	RCR07G470JS	25	80	81349	RC42GF823K	26	27
81349	RCR07G470JS	27	92	94375	RF0711-64	30	41
81349	RCR07G471JS	10	31	81349	RIN69VIRO	30	86
81349	RCR07G471JS	19	35	81349	RN55D3160F	25	45
81349	RCR07G471JS	21	16	81349	RN60D1002F	19	40
81349	RCR07G471JS	23	130	81349	RN60D1961F	19	38
81349	RCR07G471JS	24	59	81349	RN60D2371F	19	39
81349	RCR07G471JS	25	43	81349	RN60D3481F	19	24
81349	RCR07G471JS	28	29	81349	RN60D4641F	19	27
81349	RCR07G472JS	11	45	81349	RN60D5621F	19	26
81349	RCR07G472JS	13	15	81349	RN65D1622F	24	55
81349	RCR07G472JS	14	32	81349	RN70D10R0F	22	123
81349	RCR07G472JS	15	27	98291	RSTSM1B2	9	44
81349	RCR07G472JS	16	3	91637	RS2C350R0J	24	56
81349	RCR07G472JS	17	25	91637	RS2C50R00J	24	68
81349	RCR07G472JS	18	1	91637	RS2C710R0J	24	52
81349	RCR07G472JS	19	25	91637	RS5-33000G	22	136
81349	RCR07G472JS	20	27	91663	RTMT12M	30	15
81349	RCR07G472JS	21	5	91663	RTMT16M	30	109
81349	RCR07G472JS	24	74	81349	RT10C2L102	28	95
81349	RCR07G472JS	25	25	81349	RT10C2L103	7	1
81349	RCR07G472JS	27	57	81349	RT10C2L103	30	165
81349	RCR07G472JS	27	109	81349	RT10C2L502	24	70
81349	RCR07G472JS	28	31	81349	RT10C2L502	28	96
81349	RCR07G474JS	19	32	81349	RT102L502	24	37
81349	RCR07G560JS	22	113	81349	RT12C2L102	18	19
81349	RCR07G560JS	28	91	81349	RT12C26502	17	11
81349	RCR07G561JS	13	5	80058	RT702ARC51X	5	1
81349	RCR07G561JS	20	29	80058	RT742ARC51BX	5	1
81349	RCR07G562JS	18	10	80058	RT742CARC51BX	5	1
81349	RCR07G562JS	19	37	81349	RW67V160	30	145
81349	RCR07G562JS	21	31	81349	RW67V221	24	26
81349	RCR07G562JS	23	123	81349	RW67V271	30	110
81349	RCR07G562JS	25	59	81349	RW69VR50	25	104
81349	RCR07G563JS	25	38	81349	RW69V1R0	24	69
81349	RCR07G681JS	23	111	81349	RW69V1R0	26	1
81349	RCR07G681JS	25	55	81349	RW69V1R8	24	27
81349	RCR07G682JS	10	26	81349	RW69V151	18	44
81349	RCR07G682JS	14	35	81349	RW69V220	30	54
81349	RCR07G682JS	18	23	81349	RW69V271	18	32
81349	RCR07G682JS	20	5	81349	RW69V330	30	29
81349	RCR07G682JS	21	17	81349	RW69V391	25	67
81349	RCR07G682JS	25	47	81350	RW69V391	26	4
81349	RCR07G682JS	28	83	81349	RW69V5R6	26	16
81349	RCR07G822JS	14	36	81349	RW69V561	25	94
81349	RCR07G823JS	18	26	81349	RW69V561	30	50
81349	RCR07G823JS	25	18	81349	RW69V911	26	3
81349	RCR07G823JS	27	105	81349	RY4NA3B3L01	30	99
81349	RCR20G122JS	26	52	81349	RY4NA383101	30	143
81349	RCR20G151JS	2	34	77250	R347-0022-00	30	144
81349	RCR20G151JS	22	126	53021	SDBI502474K	30	87
81349	RCR20G560JS	30	141	83086	SFR155PPK25-7	31	82
81349	RCR20G682JS	30	142	01121	SHFBA2	28	61
81349	RCR32G333JS	23	127	98291	SKT2BC	9	49
81349	RCR42G151JS	3	1	98291	SKT41BRN	23	84
81349	RCR42G472JS	26	49	98291	SKT41RED	11	8
81349	RCR42G472JS	29	77	98291	SKT41RED	23	66
81349	RC07GF100K	25	70	12615	SL276-198D	25	71
81349	RC07GF101J	29	79	12615	SL439-433WHITE	25	52
81349	RC07GF101K	7	14	80063	SMC510304	4	2
81349	RC07GF101K	10	33	80063	SMC510305	4	1
81349	RC07GF101K	19	3	80063	SMC510306	4	5
81349	RC07GF101K	21	25	80063	SMD510303	4	3
81349	RC07GF101K	23	134	01121	SMFBA2	27	89
81349	RC07GF333K	15	28	01121	SMFBA2	30	112
81349	RC07GF333K	18	37	83086	SR156PPK28-7	23	3
81349	RC07GF333K	19	20	43334	SS-3-32PXBALL	3	128
81349	RC07GF392K	19	29				
81349	RC07GF682K	19	28	70309	SX2137C	30	96
81349	RC09GF473J	19	12	40920	S125-250HHP15L02	9	10
81349	RC09GF473J	25	24	40920	S187-312HHP15L02	22	14
81349	RC20GF100K	24	65	40920	S187-312HHP15L02	29	39
81349	RC20GF100K	25	93	94148	S290-4487-00	14	16
81349	RC20GF121K	29	80	94148	S290-4488-00	14	8
81349	RC20GF222K	30	140	94148	S290-4489-00	14	7
81349	RC20GF473K	22	139	94148	S290-4490-00	14	6
81349	RC20GF473K	24	61	94148	S290-4491-00	14	5
81349	RC32GF152K	25	99	94148	S290-4492-00	14	4

## NATIONAL STOCK NUMBER AND PART NUMBER INDEX

FSCM	PART NUMBER	FIGURE NO.	ITEM NO.	FSCM	PART NUMBER	FIGURE NO.	ITEM NO.
94148	S290-4493-00	14	21	56289	150D156X0020B2	20	31
94148	S290-4494-00	14	20	56289	150D156X0020B2	21	28
94148	S290-4495-00	14	19	56289	150D156X0035R2	26	53
94148	S290-4496-00	14	18	56289	150D157X0006R2	20	13
40920	S5632FRHH38509PI	22	98	56289	150D224X0035A2	21	10
40920	S5632FRHH38509PI	23	65	56289	150D225X0020A2	20	20
98291	TF300	10	14	56289	150D225X0020A2	21	12
98291	TF300	24	11	56289	150D225X0020A2	27	38
98291	TF300	25	17	56289	150D225X0020A2	27	48
98291	TF300	26	14	56289	150D225X0035B2	20	3
06961	TL50D85C2	17	26	56289	150D226X0035R2	26	38
06961	TL80D110C-1	17	26	56289	150D226X0035R2	27	18
96214	TML-4-3900PORM5PCT	25	61	56289	150D333X0035A2	20	7
96214	TML-4-8200HMPORM5PCT	25	62	56289	150D334X9035AD	24	8
08289	TWL135-175-40	25	68	56289	150D336X0035S2	24	39
98978	TXB2P019-028B	25	51	56289	150D473X0035A2	28	76
98978	TXB2P019-028B	28	77	56289	150D475X0035B2	21	29
98978	TXB2P032-037-3B	25	82	56289	150D475X0035B2	27	1
98978	TXB2P032-037-3B	27	20	56289	150D563X9035A2	20	24
98978	TXB2P032-037-3B	28	27	56289	150D683X0035A2	24	77
98978	TXB2P032-037-3B	30	152	56289	150D683X9035A2	24	6
98291	T1581	23	76	56289	150D685X0035B2	21	27
98291	T1581	29	57	78189	1718-02	26	37
80058	UG58AU	7	11	78189	1720-02	2	37
75523	ULKZ5010XA3	9	39	78189	1724-02	26	24
81350	USN1N816W	27	113	78189	1920-00	3	75
81352	USN1N816W	24	57	79963	196-6	22	86
73899	VCJ134	22	48	56289	196P75492S4	6	4
73899	VCJ134	22	70	76854	197814A1	2	26
73899	VCJ134	29	48	77250	2-56XL-8TILHD	25	48
73889	VCJ705B	27	5	92825	2AIDB12	3	11
73889	VCJ705B	28	13	00136	2B35	28	73
73899	VC21GY	23	90	00136	2B5	27	117
73899	VC9GWY	16	4	71590	2DIM22L270K	27	67
72259	WEE820	21	19	07688	2N1100	24	16
81815	X167-3	17	26	07688	2N1100	26	5
94375	Y502	7	18	81350	2N1165	30	168
98278	030-0294-2	30	38	81349	2N1480	25	69
98275	030-0294-4	30	60	81349	2N2222	25	35
98275	030-0294-6	30	61	02735	2N3055	25	98
98278	030-0386-7	30	92	81350	2N328A	20	30
98278	052-0512	22	36	81350	2N328A	21	30
07688	1N251	27	70	81350	2N329A	18	30
81349	1N251	10	29	81350	2N329A	19	19
81349	1N251	11	51	81350	2N329A	27	103
81349	1N251	13	22	81350	2N329A	28	79
81349	1N251	15	19	81349	2N335	20	16
81349	1N251	16	21	81349	2N335	24	63
81349	1N251	23	80				
81349	1N251	30	156	02735	2N3441	25	72
81349	1N2970B	30	40	81350	2N697	18	24
81349	1N2990B	30	105	81350	2N697	20	6
81349	1N3020B	18	5	81350	2N697	30	151
81349	1N3024B	18	28	81349	2N706	18	31
81349	1N3026B	25	49	81350	2N706	13	18
81349	1N3027B	27	93	81350	2N706	14	25
81349	1N3027B	28	64	81350	2N706	19	18
07688	1N3064	28	7	07688	2N915	10	27
81350	1N457	20	1	81350	2N916	19	1
81350	1N457	21	32	07688	2N917	27	68
81349	1N82A	7	15	07688	2N918	28	12
81349	1N973B	18	42	71590	2X783	22	75
91929	1TB1-3	7	5	17117	2039A4G	30	18
77820	10-215638-26P	30	78	78189	2104-04-01-2520N	25	102
04713	10M2022	30	3	78189	2104-04-01-2520N	30	13
99378	100-200-5-0	30	98	78189	2104-04-01-2520N	3	10
99378	100-200-6-3	30	7	78189	2104-04-01-25294	25	11
99378	100-200-9-13	30	16	78189	2104-06-02-2520N	2	6
79963	107H187	30	179	78189	2104-06-02-2520N	3	27
13499	117-11-401	3	30	78189	213-141216-00-2303	9	13
56289	118P25506S15	26	34	78189	213-141216-00-2303	22	40
07388	12071	26	13	78189	213-141216-00-2303	23	22
78189	1214-05	22	93	78189	213-141216-00-2303	29	31
56289	150D104X0035A2	18	25	78189	213-141216-00-2303	31	92
56289	150D104X0035A2	20	18	80294	220LI-202	25	85
56289	150D104X0035A2	27	30	80294	220LI-103	25	23
56289	150D105K0035A2	27	36	80249	220LI-502	21	23
56289	150D105X0035A2	20	4	80294	22041-502	25	22
56289	150D106X0020B2	21	1	80294	224LI-203	17	11
56289	150D106X0020B2	27	52	80294	224LI-503	17	10



## NATIONAL STOCK NUMBER AND PART NUMBER INDEX

FSCM	PART NUMBER	FIGURE NO.	ITEM NO.	FSCM	PART NUMBER	FIGURE NO.	ITEM NO.
80294	2244-103	27	114	01526	3SAF1340	13	1
92607	22499-673B1-9	2	20	01526	3SAK1029	20	9
92607	22499-673B1-95	2	22	01526	3S2791FB100K9C	30	100
76854	2295-15-16	2	13	74868	300-118668	30	166
76854	22951-4	2	9	72982	301-626C0H0609D	27	13
76854	234933BK	2	10	79282	301-626C0H0709D	27	10
76854	234934BK	2	14	72982	301-626E0H0100D	27	6
76854	234934RK	3	61	72982	301-626E0H0180K	27	7
76854	235518LK	31	57	77147	3017	30	175
76854	235750-LK	31	29	05284	302-0023-00	24	71
76854	235795K	31	26	05284	302-0024-00	2	97
76854	235795K	31	38	16037	302-0086-000	30	169
76854	239560RK	3	70	08289	302-0604-100	25	81
76854	239561BK	3	67	08289	302-0640-100	25	65
72982	2404-032W5P0-401P	22	124	74921	302-1600-00	29	51
72982	2404-032W5P0-401P	29	85	16037	302-2300-00	27	19
72982	2404-032W5P0-401P	30	149	16037	302-2300-00	28	60
72982	2404-032W5P0501M	30	119	74921	302-4800-00	30	153
72982	2404032WP0401P	23	78	71279	306-0214-000	30	63
72982	2404032W5P0401	23	87	27545	309-0234-000	3	16
72982	2465-D09W5T0102P	27	12	79807	310-0041-00	23	60
72982	2465009W5T0102P	13	3	79807	310-0044-00	23	14
72982	2465009W5T0102P	23	75	79807	310-0044-00	23	115
72982	2465009W5T0102P	27	63	79807	310-0045-00	2	4
72982	2465009W5T0102P	28	17	79807	310-0045-00	30	102
25140	25A544	31	64	79807	310-0045-00	31	30
77147	2520-08-00HOTTINNED	10	24	78907	310-0046-00	25	73
00213	2550C12000-1	22	120	79807	310-0046-00	30	89
00213	2550C15000-1	22	121	78907	310-0046-000	25	100
00213	2550C22-0-5	30	97	79807	310-0048-00	31	107
00136	289-5600-00M	11	24	79807	310-0049-00	3	50
00136	289-5601-00M	11	34	79807	310-0053-00	22	91
00136	289-5604-00M	11	32	79807	310-0053-00	23	59
00136	289-5605-00M	11	30	79807	310-0053-00	29	35
00136	289-5606-00M	11	33	79507	310-0054-00	26	12
00136	289-5607-00M	11	16	79807	310-0060-00	26	7
00136	289-5608-00M	11	18	13499	310-0070-000	16	7
00136	289-5609-00M	11	17	79807	310-0070-000	9	46
00136	289-5610-00M	11	19	79807	310-0070-000	13	9
00136	289-5611-00M	11	4	79807	310-0070-000	22	53
00136	289-5612-00M	11	20	79807	310-0070-000	23	15
00136	289-5613-00M	11	3	79807	310-0070-000	26	22
00136	289-5614-00M	11	21	79807	310-0070-000	27	16
00136	289-5618-00M	11	23	79807	310-0070-000	27	80
00136	289-6070-00M20	23	94	79807	310-0070-000	28	39
00136	289-6071-00M20	23	95	79807	310-0070-000	29	40
00136	289-6072-00M20	23	96	79807	310-0070-000	31	45
00136	289-6073-00M20	23	97	79807	310-0071-00	30	51
00136	289-6073-00M20	23	103	79807	310-0073-000	10	12
00136	289-6075-00M20	23	99	79807	310-0074-00	22	55
00136	289-6076-00M20	23	91	79807	310-0075-00	22	23
00136	289-6077-00M20	23	100	79807	310-0075-00	23	69
00136	289-6079-00M20	23	101	79807	310-0075-00	23	131
00136	289-6080-00M20	23	104	79807	310-0075-00	27	26
00136	289-6081-00M20	23	105	79807	310-0075-00	27	99
00136	289-6082-00	23	106	79807	310-0075-00	29	18
00136	289-6083-00M20	23	92	79807	310-0075-00	30	167
56289	29C155A2	27	28	79807	310-0080-00	30	4
00136	290-9602-00M20	28	42	79807	310-0081-00	23	46
00136	290-9602-00M20	27	25	70318	310-02-18-000	13	24
00136	290-9603-000M21	15	16	70318	310-0277-000	30	64
00136	290-9604-000M21	15	15	70318	310-0278-000	6	12
00136	290-9605-000M21	15	14	70318	310-0278-000	11	26
00136	290-9606-000M21	15	13	70318	310-0278-000	14	15
00136	290-9607-000M21	15	12	70318	310-0278-000	15	4
00136	290-9608-000M21	15	11	70318	310-0278-000	22	4
00136	290-9609-000M21	15	10	70318	310-0278-000	24	31
00136	290-9610-000M21	15	8	70318	310-0278-000	29	53
00136	290-9611-000M21	15	7	70318	310-0278-000	30	9
00136	290-9612-000M21	15	17	70318	310-0278-000	31	47
27545	3-16INCRALYBALL1S16	2	44	77250	310-0285-000	30	113
96906	3/832X3/32THICK	3	76	70318	310-0287-000	31	33
81349	3N35	10	37	79807	310-0396-00	22	88
81349	3N35	16	11	79807	310-0396-00	30	157
81349	3N35	21	6	79807	310-0397-00	22	49
81349	3N35	27	115	79807	310-0397-00	29	49
81349	3N35	28	67	79807	310-0398-00	27	90
01526	3SAF1038	30	42	79807	310-0398-00	28	30
01526	3SAF1138	11	28	79807	310-3210-00	26	8
01526	3SAF1263	9	45	79807	310-3340-00	8	6

## NATIONAL STOCK NUMBER AND PART NUMBER INDEX

FSCM	PART NUMBER	FIGURE	ITEM	FSCM	PART NUMBER	FIGURE	ITEM
		NO.	NO.			NO.	NO.
79807	310-6230-00	23	117	17117	4184	26	19
79807	310-6320-00	25	21	10646	432H19	26	17
79807	310-6320-00	27	22	82142	4422-10-38	30	52
79807	310-6320-00	27	84	13499	500-2179-002	3	8
79807	310-6320-00	28	26	19038	500107-900D	8	8
79807	310-6320-00	29	16	13499	502-1515-002	17	6
79807	310-6320-00	29	55	13499	502-6005-002	9	7
79807	310-6320-00	30	83	13499	504-0705-003	16	6
79807	310-6320-00	28	71	13499	505-1459-002	30	182
79807	310-6325-00	24	49	13499	505-2415-001	31	51
79807	310-6325-00	30	44	13499	505-5646-001	2	76
79807	310-6340-00	11	11	13499	505-5720-002	2	90
79807	310-6360-000	3	36	98278	51-188	30	159
73957	311-0005-000	2	79	79136	5100-25C	3	56
13499	313-0132-000	3	34	79136	5100-34C	27	94
13499	313-0132-000	11	14	79136	510027C	10	11
13499	313-0132-000	13	23	79136	5133-12C	3	6
13499	313-0132-000	17	8	79136	5133-12C	9	11
13499	313-0132-000	22	5	79136	5133-18C	2	40
13499	313-0132-000	25	9	79136	5133-25C	2	33
13499	313-0132-000	26	11	79136	5133-6C	3	106
13499	313-0132-000	30	32	79136	5133-9C	31	3
81030	3200-200	7	22	04386	5251	25	105
74545	323-0257-000	22	76	70998	5256	7	20
08664	328-0368-000	22	11	98278	53-215	30	25
08664	328-0368-000	23	9	13499	533-5047-003	8	3
08664	328-0368-000	29	3	13499	5340-889-2715	23	44
01939	33C2	26	28	13499	540-0935-003	30	27
01939	33C58A2	29	64	13499	540-3023-003	3	31
70601	330-2100-00	30	48	13499	540-6383-002	2	96
72982	331-026C0H0100D	27	46	13499	540-6402-002	3	7
72982	331-026C0H0180K	27	44	13499	540-6775-002	3	111
72982	331026C0H0220J	16	16	13499	540-6776-002	3	107
72982	331026C0K0209D	27	3	13499	540-6777-002	3	105
79282	331026C0K0508C	27	11	13499	540-6786-002	3	103
06164	334-1658-00	30	75	13499	540-7141-003	30	160
08664	335-0072-000	31	21	13499	540-8002-002	3	112
72982	338-026U2J0-101G	15	22	13499	540-8004-002	3	78
72982	338-026U2J0-101G	16	2	13499	540-8042-002	3	91
72982	338026C0H0470J	16	18	13499	540-8152-002	22	38
72982	338026C0H430J	15	33	13499	540-8152-002	29	29
91314	340-0641-00	6	8	08664	540-8207-002	31	20
91314	340-0642-00	31	2	08664	540-8207-002	31	60
76854	3482-12	2	15	13499	540-8386-002	30	162
73386	36681	26	46	13499	540-8750-002	22	7
73386	36688	26	47	13499	540-9002-003	24	7
72982	3857X5V0-104Z	22	132	13499	540-9032-003	11	13
72982	3857X5V0-104Z	30	106	13499	540-9032-003	15	9
56289	40C24A5	23	89	13499	540-9035-003	11	7
77147	4007-4HOTTINNED	10	19	13499	540-9035-003	15	5
77147	4007-4HOTTINNED	13	11	13499	540-9036-003	11	12
77147	4007-4HOTTINNED	17	4	13499	540-9041-003	12	3
77147	4007-4HOTTINNED	22	52	13499	540-9041-003	24	53
77147	4007-4HOTTINNED	22	104	13499	540-9043-003	14	2
77147	4007-4HOTTINNED	24	2	13499	540-9047-003	12	10
77147	4007-4HOTTINNED	25	7	13499	540-9242-003	29	50
77147	4007-4HOTTINNED	26	29	13499	541-1231-003	2	80
77147	4007-4HOTTINNED	29	47	13499	541-1231-003	3	55
77147	4007-4HOTTINNED	30	171	13499	541-1238-0003	2	69
77147	4007-4HOTTINNED	25	107	13499	541-4573-002	31	37
79963	401	23	56	13499	541-5178-002	24	21
77147	4021	10	8	13499	541-5179-002	24	35
77147	4021	26	6	13499	541-5179-002	30	183
77147	4021	30	5	13499	541-5179-002	31	19
77147	4040-2-105PL	27	21	13499	541-5188-002	24	47
77147	4040-2HDSPL	7	9	13499	541-5188-002	30	174
77147	4040-2HDSPL	23	32	13499	541-5966-002	31	24
77147	4040-2HDSPL	26	21	13499	541-5969-002	31	39
77147	4040-2HDSPL	27	45	13499	541-5977-002	15	6
77147	4040-2HDSPL	27	112	13499	541-5978-002	11	5
77147	4040-2HDSPL	28	32	13499	541-5979-002	11	27
77147	4040-2HDSPL	29	19	13499	541-5979-002	14	10
77147	4040-2HOTTINNED	9	18	13499	541-5979-002	14	12
77147	4040-2HOTTINNED	22	22	13499	541-6020-002	30	172
77147	4040-2HOTTINNED	23	118	13499	541-6023-002	30	170
77147	4040-5HDSPL	9	23	13499	541-8675-002	2	27
77147	4040-5HDSPL	30	11	13499	542-0371-002	22	112
77147	4040-5HDSPL	31	35	13499	542-0371-002	29	46
77147	4040-5HDSPL	31	103	13499	542-4525-002	31	76
17117	4184	26	2	13499	542-7480-003	2	104

## NATIONAL STOCK NUMBER AND PART NUMBER INDEX

FSCM	PART NUMBER	FIGURE	ITEM	FSCM	PART NUMBER	FIGURE	ITEM
		NO.	NO.			NO.	NO.
13499	542-8273-002	31	31	13499	544-8021-002	31	15
13499	543-2593-002	2	86	13499	544-8022-002	31	105
13499	543-2594-002	2	100	13499	544-8033-002	31	75
13499	543-2595-002	2	105	13499	544-8040-002	31	109
13499	543-2596-002	2	101	13499	544-8041-002	31	96
13499	543-2597-002	2	103	13499	544-8042-002	31	81
13499	543-5575-003	22	62	13499	544-8043-002	31	71
13499	543-5576-003	22	72	13499	544-8043-002	31	85
13499	543-5589-003	22	3	13499	544-8044-002	31	86
13499	544-0277-002	17	9	13499	544-8045-002	31	108
13499	544-0280-002	24	23	13499	544-8052-002	31	100
13499	544-1929-002	2	25	13499	544-8053-002	31	97
13499	544-1938-002	2	94	13499	544-8054-002	31	77
13499	544-4791-002	31	53	13499	544-8055-002	31	56
13499	544-4795-002	31	80	13499	544-8056-002	31	17
13499	544-4796-002	31	79	13499	544-8062-002	31	106
13499	544-6865-003	14	17	13499	544-8064-003	31	54
13499	544-6935-002	16	8	13499	544-8066-003	31	72
13499	544-6949-003	9	52	13499	544-8068-003	31	61
13499	544-6971-003	23	102	13499	544-8069-003	31	66
13499	544-7442-002	22	10	13499	544-8074-003	31	73
13499	544-7442-002	23	53	13499	544-8090-002	24	43
13499	544-7442-002	29	4	13499	544-8091-002	24	33
13499	544-7446-002	22	9	13499	544-8092-002	24	42
13499	544-7455-003	22	8	13499	544-8094-002	24	17
13499	544-7455-003	23	45	13499	544-8095-002	24	15
13499	544-7455-003	29	8	13499	544-8107-004	24	75
13499	544-7820-004	15	18	13499	544-8108-004	24	9
13499	544-7823-004	9	56	13499	544-8109-002	22	65
13499	544-7824-002	2	29	13499	544-8109-002	23	2
13499	544-7864-002	2	45	13499	544-8109-002	24	22
13499	544-7864-002	3	14	13499	544-8109-002	26	35
13499	544-7865-002	2	95	13499	544-8109-002	29	23
13499	544-7868-002	3	122	13499	544-8110-002	24	13
13499	544-7870-002	3	40	70117	544-8110-002	25	108
13499	544-7871-002	2	64	13499	544-8114-002	24	18
13499	544-7873-002	2	2	13499	544-8123-002	29	2
13499	544-7874-002	2	42	13499	544-8128-002	29	10
13499	544-7875-002	2	54	13499	544-8132-002	29	13
13499	544-7876-002	2	48	13499	544-8142-002	29	14
13499	544-7877-002	2	46	13499	544-8143-002	26	39
13499	544-7883-002	2	78	13499	544-8143-002	29	15
13499	544-7889-002	2	47	13499	544-8145-002	29	34
13499	544-7891-002	2	41	13499	544-8147-002	29	84
13499	544-7895-002	2	32	13499	544-8154-002	29	58
13499	544-7898-002	2	53	13499	544-8160-002	29	59
13499	544-7901-002	2	51	13499	544-8175-002	6	10
13499	544-7902-002	2	55	13499	544-8222-002	9	40
13499	544-7905-002	2	93	13499	544-8223-002	17	20
13499	544-7906-002	2	43	13499	544-8243-002	17	23
13499	544-7906-002	3	15	13499	544-8247-003	17	15
13499	544-7907-002	2	74	13499	544-8256-002	17	17
13499	544-7907-002	3	47	13499	544-8259-005	17	13
13499	544-7908-002	2	70	13499	544-8262-002	30	132
13499	544-7909-002	2	71	13499	544-8263-002	30	133
13499	544-7917-002	2	66	13499	544-8264-002	30	126
13499	544-7920-002	2	38	13499	544-8265-002	30	128
13499	544-7921-002	2	77	13499	544-8269-002	30	130
13499	544-7922-002	2	17	13499	544-8270-002	30	135
13499	544-7925-002	2	82	13499	544-8271-002	30	139
13499	544-7927-002	2	81	13499	544-8272-002	30	131
13499	544-7928-003	2	88	13499	544-8279-002	30	22
13499	544-7973-002	2	39	13499	544-8285-002	26	42
13499	544-7980-002	31	101	13499	544-8307-002	30	23
13499	544-7987-002	31	16	13499	544-8309-002	8	4
13499	544-7988-002	31	11	13499	544-8407-002	22	96
13499	544-7988-002	31	43	13499	544-8407-002	23	68
13499	544-7990-002	31	48	13499	544-8407-002	29	1
13499	544-7992-002	31	23	13499	544-8408-002	22	102
13499	544-7994-002	31	22	13499	544-8408-002	23	63
13499	544-8002-002	31	7	13499	544-8408-002	29	27
13499	544-8004-002	31	4	13499	544-8409-002	23	8
13499	544-8005-002	31	50	13499	544-8410-002	22	100
13499	544-8006-002	31	41	13499	544-8410-002	23	64
13499	544-8007-002	31	102	13499	544-8410-002	29	28
13499	544-8016-002	31	67	13499	544-8419-002	23	10
13499	544-8017-002	31	59	13499	544-8444-002	23	27
13499	544-8018-002	31	62	13499	544-8445-002	23	6
13499	544-8019-002	31	63	13499	544-8446-002	23	7
13499	544-8020-002	31	68	13499	544-8452-002	23	55

## NATIONAL STOCK NUMBER AND PART NUMBER INDEX

FSCM	PART NUMBER	FIGURE	ITEM	FSCM	PART NUMBER	FIGURE	ITEM
		NO.	NO.			NO.	NO.
13499	544-8470-002	23	58	13499	547-0543-002	7	10
13499	544-8481-002	23	48	13499	547-0544-002	7	23
13499	544-8508-002	22	99	13499	547-0546-013	7	21
13499	544-8520-002	22	50	13499	547-0744-004	30	125
13499	544-8524-002	22	74	13499	547-0775-002	22	16
13499	544-8526-002	22	81	13499	547-0785-002	23	88
13499	544-8531-002	22	42	13499	547-0797-003	23	4
13499	544-8535-002	22	78	13499	547-0828-002	22	84
13499	544-8541-002	22	122	13499	547-1643-002	30	73
13499	544-8547-002	22	18	81349	547-1645-002	30	76
13499	544-8554-002	22	25	13499	547-2286-003	2	56
13499	544-8556-002	22	90	13499	548-2166-002	30	39
13499	544-8557-002	22	64	13499	548-2174-014	8	11
13499	544-8558-007	22	129	13499	548-2204-002	30	79
13499	544-8559-002	22	37	13499	548-2723-002	30	80
13499	544-8562-002	22	13	13499	548-6726-003	17	19
13499	544-8566-002	22	17	13499	548-6771-002	29	52
13499	544-8570-003	22	56	13499	548-7003-002	30	49
13499	544-8575-002	22	95	13499	548-7136-002	27	66
13499	544-8577-002	22	2	13499	548-7153-002	27	23
13499	544-8578-002	22	1	13499	548-7153-002	28	97
13499	544-8579-002	22	85	13499	548-7155-002	27	62
13499	544-8582-002	22	83	13499	548-7155-002	28	48
13499	544-8583-002	22	105	13499	548-7156-002	27	85
13499	544-8590-002	22	57	13499	548-7156-002	28	55
13499	544-8591-002	22	12	13499	548-7157-002	27	75
13499	544-8592-002	22	103	13499	548-7157-002	28	19
13499	544-8597-003	22	47	13499	548-7159-002	27	60
13499	544-8602-003	22	19	13499	548-7159-002	28	23
13499	544-8606-003	22	107	13499	548-7171-002	27	51
13499	544-8607-003	22	58	13499	548-7171-002	28	89
13499	544-8609-004	22	111	13499	548-7579-003	27	72
13499	544-8629-002	9	15	13499	548-7579-003	28	4
13499	544-8630-002	9	59	13499	548-7582-004	27	29
13499	544-8632-002	9	4	13499	548-7638-003	23	37
13499	544-8633-002	9	5	13499	548-7698-002	9	34
13499	544-8634-002	10	10	13499	548-7714-003	9	35
13499	544-8635-002	9	51	13499	548-7718-003	9	26
13499	544-8636-002	9	2	13499	548-7728-005	11	15
13499	544-8637-002	9	8	13499	548-7730-005	11	29
13499	544-8638-002	9	12	13499	548-7731-005	9	58
13499	544-8644-002	10	6	13499	548-7747-002	31	70
13499	544-8646-002	14	1	13499	548-7748-002	31	69
13499	544-8650-002	14	9	13499	548-7749-004	31	86
13499	544-8671-002	10	5	13499	548-7759-003	31	52
13499	544-8672-002	10	1	13499	548-7821-002	2	84
13499	544-8681-002	9	6	13499	548-7822-002	2	83
13499	544-8688-002	9	1	79807	548-9016-003	22	29
13499	544-8695-003	12	8	13499	549-3540-003	23	31
13499	544-8695-003	14	11	13499	549-3661-002	29	43
13499	544-8697-003	15	1	13499	549-3662-002	9	32
13499	544-8702-003	9	58	13499	549-3663-002	30	65
13499	544-8706-003	10	20	13499	549-3664-002	30	67
13499	544-8722-004	16	17	13499	549-3665-002	30	187
13499	544-8742-002	31	99	13499	549-3672-002	30	115
13499	544-8743-002	31	74	13499	549-3681-002	30	85
13499	544-8750-002	31	93	13499	549-3682-002	30	72
13499	544-8751-002	31	90	13499	549-3684-003	30	88
13499	544-8752-002	31	88	13499	549-3688-003	30	101
13499	544-8780-003	28	80	13499	549-3719-024	6	15
13499	544-9115-002	2	61	13499	549-3788-003	23	5
13499	544-9714-002	2	62	13499	549-3791-003	23	1
13499	545-5671-002	22	127	13499	549-3799-004	23	41
13499	545-5671-002	29	69	13499	549-3802-003	23	39
13499	545-6590-002	22	68	13499	549-3804-003	23	54
13499	545-6590-002	23	49	13499	549-3809-002	23	17
13499	545-6590-002	29	7	13499	549-3811-003	23	36
70117	545-6590-002	25	109	13499	549-3812-003	23	42
13499	545-7138-002	14	3	13499	549-3815-003	23	43
13499	546-1145-002	3	85	13499	549-3856-002	22	39
13499	546-4239-002	6	7	13499	549-3856-002	23	23
13499	546-4241-013	6	9	13499	549-3856-002	29	30
13499	546-4243-002	6	6	13499	549-3856-002	31	91
13499	546-4872-002	9	31	13499	549-4039-002	22	21
13499	546-4872-002	23	24	13499	549-4054-002	23	82
13499	546-4875-002	9	33	13499	549-4229-002	30	14
13499	546-4877-002	9	30	13499	549-6148-002	30	176
13499	546-6075-002	16	12	13499	549-6414-013	30	8
13499	546-9086-002	31	94	13499	549-6643-002	30	47
81349	546-9210-002	23	74	13499	549-6649-002	31	5

## NATIONAL STOCK NUMBER AND PART NUMBER INDEX

FSCM	PART NUMBER	FIGURE	ITEM	FSCM	PART NUMBER	FIGURE	ITEM
		NO.	NO.			NO.	NO.
13499	549-6650-002	31	14	13499	757-0423-001	3	102
13499	549-7080-002	30	56	13499	757-0427-001	3	101
82415	5497-56HS	30	108	13499	757-0429-001	3	109
82415	5497-56MS	30	94	13499	757-0430-001	3	108
13499	553-9406-003	9	16	13499	757-0432-001	3	125
13499	554-6841-014	9	1	13499	757-0433-001	3	124
13499	554-6873-004	12	1	13499	757-0435-001	3	19
13499	554-6875-004	12	6	13499	757-0441-001	3	74
13499	554-6877-004	12	7	13499	757-0444-01	3	66
13499	554-6880-004	12	11	70117	757-0448-004	3	46
13499	554-6892-002	2	60	70117	757-0448-006	3	87
13499	554-6950-003	9	57	13499	757-0448-007	3	92
13499	554-6955-005	2	19	13499	757-0449-001	3	120
13499	554-6971-002	23	107	13499	757-0454-002	3	23
13499	554-7081-002	30	57	13499	757-0457-001	3	18
13499	554-7872-002	2	63	13499	757-0461-001	3	81
13499	554-7905-002	3	84	13499	757-0463-001	3	114
56878	56172-14	8	10	13499	757-0468-001	3	38
56878	56172-8	6	14	13499	757-0471-001	3	94
13497	57-2842-001	23	18	13499	757-0472-001	3	51
08664	6-40X1-84SPLINE416X	2	91	13499	757-0473-001	3	77
08664	6-40X1-84SPLINE416S	3	83	13499	757-0477-001	28	86
08664	6-40X1-84SPLINE416S	30	129	13499	757-0480-001	28	87
96906	6/32X6/16	3	95	13499	757-0901-001	17	15
56878	61731-832-9	8	2	13499	757-0904-001	17	19
81349	6205	22	43	13499	757-0905-001	18	43
81349	6205	29	45	13499	757-0907-001	17	1
81349	6299	29	12	13499	757-0911-001	17	17
81349	6442	22	6	13499	757-0913-003	17	13
13499	677-0274-010	25	1	13499	757-0931-001	3	17
72962	68-1660-26	26	30	13499	757-0932-001	3	32
81349	6884	22	80	13499	757-0933-002	3	116
13499	704-0705-003	9	55	13499	757-0935-001	3	99
81349	7077	23	81	13499	757-0963-001	22	82
77820	71-406345-4S	6	13	13499	757-0965-001	3	96
13499	714-1913-000	21	24	13499	757-0972-001	3	82
81349	7554	22	92	13499	757-0973-001	3	86
81349	7554	23	73	13499	757-2890-001	3	127
81349	7554	29	60	13499	757-2894-001	2	99
13499	756-0455-001	22	63	13499	757-2894-002	2	31
13499	756-2257-004	2	36	13499	757-2894-003	2	52
13499	756-3153-004	23	19	13499	757-2928-001	31	78
13499	756-4187-003	9	48	13499	757-6896-001	17	15
13499	756-4190-004	9	56	13499	7570465-002	3	93
13499	756-5315-003	23	52	13499	761-0007-003	2	75
13499	756-5317-003	22	109	13499	761-3564-001	3	52
13499	756-5318-003	22	106	13499	763-9042-003	25	90
13499	756-5321-003	22	60	13499	763-9242-001	11	36
13499	756-5321-003	29	5	10646	763F2	25	92
13499	756-8565-003	3	136	10646	763F36	24	51
13499	756-8574-003	3	130	10646	763F89	24	58
13499	756-8575-003	3	133	10646	763F92	25	91
13499	756-8576-003	3	132	13013	7717-15DAP	18	2
13499	756-8577-003	3	129	13103	7717-15DAP	19	17
13499	756-8578-003	3	131	13103	7717-16DAP	18	4
13499	756-8583-003	3	126	13103	7717-16DAP	19	5
13499	756-8584-003	30	163	0054M	7872-002	3	41
13499	756-8593-002	23	119	71468	8AM11W1P	28	59
13499	756-8596-003	23	113	98291	8KT41BRN	17	24
13499	756-8597-003	23	136	87034	80055-1	2	92
13499	756-8666-003	30	146	87034	80080-2A	2	98
13499	756-8723-004	26	43	13499	8143-002	29	56
13499	756-8730-004	22	66	72982	845014X5V0503Z	24	25
81349	756-8730-004	29	9	04435	86-001	23	108
13499	757-0393-001	3	115	77630	875019	22	77
13499	757-0395-002	3	118	76854	8942	2	11
13499	757-0398-001	3	121	76854	8942	3	60
13499	757-0400-001	3	123	76854	8980-21-2	3	71
13499	757-0403-001	3	48	76854	8980-23-16	3	68
13499	757-0405-001	3	65	76854	8980-29-16	3	62
13499	757-0406-001	3	58	01121	90413	3	2
13499	757-0407-001	3	57	75543	905	2	24
13499	757-0408-001	3	89	75543	905	3	54
13499	757-0409-001	3	63	75543	906	2	21
13499	757-0412-001	3	73	04221	95-4204	29	37
13499	757-0413-001	3	29	72962	99-012-062-0250	23	13
13499	757-0414-001	3	79	10646	997F14	19	33
13499	757-0417-001	3	9	10646	997F17	18	41
13499	757-0418-001	3	4	10646	997H2	18	34
13499	757-0419-001	3	28				

## NATIONAL STOCK NUMBER AND PART NUMBER INDEX

## LATEST NATIONAL STOCK NUMBER ASSIGNMENTS

STOCK NUMBER	FIGURE NO.	ITEM NO.	STOCK NUMBER	FIGURE NO.	ITEM NO.
5910-00-005-3184	25	103	5305-00-576-6002	9	22
5910-00-007-2002	27	38	5305-00-576-6002	22	24
5821-00-015-0431	30	160	5305-00-576-6002	27	27
5821-00-015-0436	8	18	5305-00-576-6002	27	100
5999-00-015-6810	30	122	5305-00-576-6002	30	147
5821-00-017-8261	8	16	5305-00-576-6004	30	161
5821-00-021-4843	31	90	5910-00-583-4709	23	87
5305-00-023-2238	9	40	5120-00-611-3461	3	91
5821-00-042-6433	8	15	5961-00-615-0367	24	29
5995-00-043-0308	30	61	5305-00-616-1815	23	62
5821-00-043-1987	8	13	5305-00-616-1815	27	111
5821-00-043-1989	8	12	5305-00-616-1815	31	36
5821-00-043-1990	8	14	5940-00-644-8722	25	107
5950-00-043-2570	23	74	5961-00-646-4611	21	32
5945-00-043-3761	30	94	5307-00-660-3133	3	5
3020-00-045-2704	2	71	5307-00-660-3133	27	49
3020-00-046-4561	2	78	5307-00-660-3133	28	88
5821-00-050-4288	8	19	5940-00-665-5764	3	11
5310-00-050-6833	25	64	5310-00-679-0408	8	5
5305-00-052-5946	22	32	5910-00-683-8210	10	23
5305-00-052-5946	23	51	5910-00-686-7757	22	132
5305-00-052-5946	29	6	5910-00-686-7757	30	106
5935-00-054-5853	28	59	5961-00-686-8578	21	20
5821-00-056-5487	8	16	5910-00-726-0541	23	89
5310-00-058-2949	6	12	5910-00-726-5003	27	36
5310-00-058-2949	11	26	5910-00-726-8695	28	9
5310-00-058-2949	14	15	5905-00-755-2212	27	114
5310-00-058-2949	15	4	6680-00-759-3965	3	132
5310-00-058-2949	22	4	5821-00-759-5419	23	102
5310-00-058-2949	24	31	5930-00-759-5427	3	42
5310-00-058-2949	29	53	5821-00-763-3810	8	16
5310-00-058-2949	30	9	5821-00-763-5948	8	20
5310-00-058-2949	31	47	5955-00-763-5964	11	23
5305-00-059-8226	29	25	5955-00-763-5965	11	21
5905-00-060-3731	24	69	5955-00-763-5977	11	34
5821-00-082-3927	5	1	5955-00-763-5979	11	24
3110-00-104-9443	29	26	5955-00-763-5980	11	20
5910-00-106-1283	18	33	5955-00-763-5981	11	17
5910-00-106-1283	25	54	5955-00-763-5983	11	16
5910-00-106-7037	28	74	5955-00-763-5987	11	33
6145-00-109-8114	2	20	5955-00-763-5988	11	30
5910-00-113-6872	18	25	5955-00-763-5989	11	32
5821-00-133-9235	8	12	5905-00-763-7186	24	37
5310-00-167-0797	23	14	5305-00-763-7822	23	26
5910-00-179-5831	25	34	5955-00-764-6442	11	18
5310-00-184-8990	22	23	5305-00-770-2533	15	2
5310-00-184-8990	23	69	5305-00-770-2533	30	28
5310-00-184-8990	23	131	5305-00-770-2579	22	69
5905-00-199-7489	24	56	5955-00-788-9878	11	19
5365-00-200-8845	10	11	5310-00-800-5281	26	25
5310-00-208-2462	23	47	5905-00-833-4292	25	85
5310-00-208-2462	26	9	5940-00-836-3536	23	118
5310-00-208-3786	3	34	5961-00-838-4932	20	30
5310-00-208-3786	11	14	5961-00-838-4932	21	30
5310-00-208-3786	13	23	5915-00-848-7966	28	61
5310-00-208-3786	17	8	3110-00-849-6594	9	10
5310-00-208-3786	22	5	5920-00-850-6091	6	5
5310-00-208-3786	25	9	5315-00-853-0681	3	113
5310-00-208-3786	26	11	5905-00-856-6107	25	62
5310-00-208-3786	30	32	3040-00-866-4284	22	10
5910-00-223-0472	19	30	3040-00-866-4284	29	4
5910-00-236-7162	26	51	5355-00-866-6791	3	82
5310-00-276-1104	22	108	5305-00-880-1455	6	7
5910-00-412-9236	11	48	5306-00-881-0661	8	2
5955-00-447-9632	15	17	5935-00-885-6505	27	86
5955-00-447-9634	15	7	5935-00-885-6505	28	28
5955-00-447-9635	15	8	5935-00-885-6505	29	22
5955-00-447-9636	15	10	5961-00-886-1686	27	20
5955-00-447-9637	15	11	5961-00-886-1686	28	27
5955-00-447-9638	15	12	5961-00-886-1686	30	152
5955-00-447-9640	15	13	5961-00-892-3513	27	104
5955-00-447-9648	15	14	5905-00-892-6799	30	86
5955-00-447-9650	15	15	5950-00-892-8269	24	45
5955-00-447-9651	15	16	5930-00-892-9468	30	31
5955-00-447-9843	27	25	5961-00-894-0684	28	66
5910-00-460-0868	27	43	3110-00-905-7000	22	98
5910-00-543-0820	29	70	3110-00-905-7000	23	65
5961-00-552-9852	27	70	5910-00-913-2458	23	137

## NATIONAL STOCK NUMBER AND PART NUMBER INDEX

## LATEST NATIONAL STOCK NUMBER ASSIGNMENTS - Continued

STOCK NUMBER	FIGURE NO.	ITEM NO.	STOCK NUMBER	FIGURE NO.	ITEM NO.
5305-00-922-6286	3	22	5305-00-957-7794	24	22
5305-00-924-8380	30	90	5305-00-957-7794	26	35
5310-00-933-8120	10	12	5905-00-957-7794	29	23
5340-00-934-9748	24	30	5340-00-958-0426	27	94
5310-00-934-9761	25	74	5950-00-964-4651	29	68
5305-00-937-2566	3	97	5910-00-964-9101	27	67
5310-00-938-2013	23	110	5905-00-975-1128	26	4
5961-00-943-9179	28	77	5935-00-984-1803	23	84
5999-00-944-5011	18	2	5305-00-984-6903	30	43
3110-00-947-6971	22	14	5910-00-984-7588	14	27
5910-00-952-1708	14	28	5820-00-986-7403	8	17
5910-00-954-5496	23	72	5905-00-990-4152	24	27
5910-00-954-5496	27	4	5935-00-993-2181	30	181
5910-00-954-5498	27	47	5910-00-997-4079	19	16
5910-00-954-5500	19	23	5910-00-997-5399	23	133
5305-00-957-4154	23	11	5910-00-998-5448	10	22
5305-00-957-7794	22	65	5910-00-998-5449	10	2
5305-00-957-7794	23	2	5340-00-998-7963	30	68

## LATEST PART NUMBER ASSIGNMENTS

FSCM	PART NUMBER	FIGURE NO.	ITEM NO.	FSCM	PART NUMBER	FIGURE NO.	ITEM NO.
81349	CSR13D226ML	19	16	13499	528-0290-005	8	20
81349	CSR13G105KL	11	48	13499	528-0393-005	8	17
78488	GA5-6UUFPOPM5PCT	10	23	13499	528-0456-006	8	14
70117	GE5109	8	12	13499	528-0500-005	8	20
81350	JAN2N338	21	20	13499	528-0501-005	8	16
81349	MILC39006-1	26	51	70117	528-0501-018	8	16
96906	MS35649-44	24	30	13499	543-6301-005	8	18
40920	S5632FRHH38509P15L02	29	26	13499	543-6303-005	8	19
13499	528-0085-005	8	17	13499	544-0293-005	8	15
13499	528-0086-005	8	16	13499	544-0301-005	8	12
13499	528-0250-005	8	13	13499	544-7870-002	2	57

## ADDITIONAL LATEST NATIONAL STOCK NUMBER ASSIGNMENTS

STOCK NUMBER	FIGURE NO.	ITEM NO.
5910-00-063-8424	11	50
5910-00-068-1332	13	7





RECOMMENDED CHANGES TO EQUIPMENT TECHNICAL PUBLICATIONS



THEN... JOT DOWN THE DOPE ABOUT IT ON THIS FORM. CAREFULLY TEAR IT OUT. FOLD IT AND DROP IT IN THE MAIL!

SOMETHING WRONG WITH THIS PUBLICATION?

FROM: (PRINT YOUR UNIT'S COMPLETE ADDRESS)  
 Commander  
 Stateside Army Depot  
 ATTN: AMSTA-US  
 Stateside, N.J. 07703

DATE SENT  
 10 July 1975

PUBLICATION NUMBER  
 TM 11-5840-340-20P

PUBLICATION DATE  
 23 Jan 78

PUBLICATION TITLE  
 Radar Set AN/PRC-76

BE EXACT . . . PIN-POINT WHERE IT IS

PAGE NO	PARA-GRAPH	FIGURE NO	TABLE NO
33			
44		19	
45			

IN THIS SPACE TELL WHAT IS WRONG AND WHAT SHOULD BE DONE ABOUT IT:

For item 2, change the NSN to read: 5835-00-134-9186.  
Reason: Accuracy.

Identify the cover on the junction box (item no. 5).  
Reason: It is a separate item and is not called out on figure 19.

Add the cover of the junction box as an item in the listing for figure 19.  
Reason: Same as above

S A M P L E

PRINTED NAME, GRADE OR TITLE AND TELEPHONE NUMBER  
 SSG I. M. DeSpirit of 999-1776

SIGN HERE

DA FORM 2028-2  
 1 JUL 79

PREVIOUS EDITIONS ARE OBSOLETE.

P S --IF YOUR OUTFIT WANTS TO KNOW ABOUT YOUR RECOMMENDATION MAKE A CARBON COPY OF THIS AND GIVE IT TO YOUR HEADQUARTERS

TEAR ALONG PERFORATED LINE





FILL IN YOUR  
UNIT'S ADDRESS

FOLD BACK

DEPARTMENT OF THE ARMY

\_\_\_\_\_  
\_\_\_\_\_

OFFICIAL BUSINESS  
PENALTY FOR PRIVATE USE \$300

POSTAGE AND FEES PAID  
DEPARTMENT OF THE ARMY  
DOD 314



TEAR ALONG PERFORATED LINE

Commander  
US Army Communications and  
Electronics Materiel Readiness Command  
ATTN: DRSEL-ME-MQ  
Fort Monmouth, New Jersey 07703

RECOMMENDED CHANGES TO EQUIPMENT TECHNICAL PUBLICATIONS



THEN JOT DOWN THE DOPE ABOUT IT ON THIS FORM. CAREFULLY TEAR IT OUT. FOLD IT AND DROP IT IN THE MAIL.

**SOMETHING WRONG WITH THIS PUBLICATION?**

FROM (PRINT YOUR UNIT'S COMPLETE ADDRESS)

DATE SENT

PUBLICATION NUMBER

TM 11-5820-518-34P

PUBLICATION DATE

3 Sep 81

PUBLICATION TITLE

Radio Sets AN/ARC-51X and AN/ARC-51BX

BE EXACT PIN-POINT WHERE IT IS

PAGE NO	PARA-GRAPH	FIGURE NO	TABLE NO

IN THIS SPACE TELL WHAT IS WRONG AND WHAT SHOULD BE DONE ABOUT IT:

TEAR ALONG PERFORATED LINE

PRINTED NAME GRADE OR TITLE AND TELEPHONE NUMBER

SIGN HERE

DA FORM 2028-2  
1 JUL 79

PREVIOUS EDITIONS ARE OBSOLETE

P.S. - IF YOUR OUTFIT WANTS TO KNOW ABOUT YOUR RECOMMENDATION MAKE A CARBON COPY OF THIS AND GIVE IT TO YOUR HEADQUARTERS

FILL IN YOUR  
UNIT'S ADDRESS

FOLD BACK

DEPARTMENT OF THE ARMY

\_\_\_\_\_  
\_\_\_\_\_

OFFICIAL BUSINESS  
PENALTY FOR PRIVATE USE \$300

POSTAGE AND FEES PAID  
DEPARTMENT OF THE ARMY  
DOD 314



TEAR ALONG PERFORATED LINE

Commander  
US Army Communications and  
Electronics Materiel Readiness Command  
ATTN: DRSEL-ME-MQ  
Fort Monmouth, New Jersey 07703

RECOMMENDED CHANGES TO EQUIPMENT TECHNICAL PUBLICATIONS



THEN... JOT DOWN THE DOPE ABOUT IT ON THIS FORM. CAREFULLY TEAR IT OUT. FOLD IT AND DROP IT IN THE MAIL.

**SOMETHING WRONG WITH THIS PUBLICATION?**

FROM (PRINT YOUR UNIT'S COMPLETE ADDRESS)

DATE SENT

PUBLICATION NUMBER  
TM 11-5820-518-34P

PUBLICATION DATE  
3 Sep 81

PUBLICATION TITLE  
Radio Sets AN/ARC-51X and AN/ARC-51BX

BE EXACT PIN-POINT WHERE IT IS

PAGE NO	PARA-GRAPH	FIGURE NO	TABLE NO

IN THIS SPACE TELL WHAT IS WRONG AND WHAT SHOULD BE DONE ABOUT IT:

PRINTED NAME GRADE OR TITLE AND TELEPHONE NUMBER

SIGN HERE

DA FORM 2028-2  
1 JUL 79

PREVIOUS EDITIONS ARE OBSOLETE

P.S. - IF YOUR OUTFIT WANTS TO KNOW ABOUT YOUR RECOMMENDATION MAKE A CARBON COPY OF THIS AND GIVE IT TO YOUR HEADQUARTERS

11-48 (50) GPO: 1980-301-100





By Order of the Secretary of the Army:

Official:

**ROBERT M. JOYCE**

*Brigadier General United States Army  
The Adjutant General*

**E. C. MEYER**  
*General, United States Army  
Chief of Staff*

**DISTRIBUTION:**

To be distributed in accordance with DA Form 12-36, Direct and General Support Maintenance requirements for AN/ARC-51.

DEPARTMENT OF THE ARMY  
US ARMY AG PUBLICATIONS CENTER  
1655 WOODSON ROAD  
ST. LOUIS, MISSOURI 63114

POSTAGE AND FEES PAID  
DEPARTMENT OF THE ARMY

DDO-314  
FIRST CLASS

OFFICIAL BUSINESS  
PENALTY FOR PRIVATE USE, \$300

CDR  
USA DARCOM MAT READINESS  
SPT ACTV/DRXMD-FM  
LEXINGTON

M0499

KY 40511

DA PUBLICATION FORM NUMBER				CHG OR DATE	
TM 11-582C-518-34P					
LOCATION	QUANTITY	UNIT OF ISSUE	ACTION	FROM DATE	
B1	3	INITIAL-DIST.			
PKG SIZE	ITEM NO	BULK/Rcpt DATE	SLAGFC CONTROL NO		
4642			ID-1345-40722		

TAGO FORM 4-265, 1 SEP 78

PREVIOUS EDITION OF THIS FORM IS OBSOLETE

050534-000